

Phase I Environmental Site Assessment

Former Capital Records Management, Inc.

475-485 Valley Street
Providence, Rhode Island

November 2012



317 Iron Horse Way
Suite 204
Providence RI 02908



FUSS & O'NEILL

November 27, 2012

Ms. Cynthia Gianfrancesco
Principal Environmental Scientist
RIDEM Office of Waste Management
235 Promenade Street
Providence, RI 02908-5767

RE: Phase I Environmental Site Assessment
Former Capital Records Management, Inc.
475-485 Valley Street, Providence, Rhode Island

Dear Ms. Gianfrancesco:

We are pleased to submit the enclosed report of the Phase I Environmental Site Assessment (ESA) for the above-referenced site. The site assessment was conducted using the Standard Practice E 1527-05 for Environmental Site Assessments published by the American Society for Testing and Materials (ASTM, 2005). The results of our assessment are summarized in the attached report. We have identified two recognized environmental conditions for the subject site.

Note that ASTM E 1527-05 requires that certain elements of a Phase I ESA be updated if the data for the report is more than six months old. Therefore, if this report is to be relied upon after April 9, 2013, we recommend you contact us to discuss your options.

We declare that, to the best of our professional knowledge and belief, we meet the definition of Environmental Professional as defined in §312.10 of 40 CFR 312. We have the specific qualifications based on education, training, and experience to assess a property of the nature, history, and setting of the subject property. We have developed and performed the all appropriate inquiries in conformance with the standards and practices set forth in 40 CFR Part 312.

Thank you for the opportunity to conduct this work. Please contact the undersigned if we can be of further assistance.

Sincerely,

Brian E. Kortz, CPG
Project Manager

John A. Chambers, PG, LSP
Vice President

Enclosure: Phase I ESA

C: Mr. Barnaby Evans, WaterFire Providence
Ms. Wai Yi Ng, Lincoln Valley, LLC
Ms. Jessica Dominguez, USEPA

317 Iron Horse Way
Suite 204
Providence, RI
02908
t 401.861.3070
800.286.2469
f 401.861.3076
www.fando.com

Connecticut
Massachusetts
Rhode Island
South Carolina



Phase I Environmental Site Assessment Former Capital Records Management, Inc.

1	Introduction.....	1
1.1	Objective.....	1
1.2	Scope of Services	1
2	Site Overview.....	2
2.1	Site Information.....	2
2.1.1	Property Location, Size of Parcel and Site Plan.....	2
2.1.2	Environmental Justice Focus Areas.....	2
2.1.3	Site Utilities	2
2.1.4	Adjoining Land Use.....	3
2.2	Physical Setting of Site	3
2.2.1	Geologic and Physiographic Setting	3
2.2.2	Groundwater.....	4
2.2.3	Surface Water.....	4
2.2.4	Location of Public Water Supply Sources	5
2.3	Previous Environmental Investigations	5
2.3.1	Site Characterization Report	5
2.3.2	Former American Locomotive Works Property.....	5
2.3.3	September 2011 Phase I ESA.....	6
2.3.4	October 2012 Phase II ESA.....	8
3	Site History	9
4	Federal, State and Local File Review.....	12
4.1	Summary of Regulatory Database Information	14
4.2	RIDEM File Review.....	15
4.2.1	State File JAPR-HWM/INACTIVE	15
4.2.2	UST File 3464.....	16
4.2.3	LUST File 28275-ST/SRO.....	16
4.3	Local File Review	17
4.4	Former Transformers	18
5	User-Provided Information	18
5.1	Record of Environmental Liens of Activity and Use Limitations.....	18
5.2	Specialized Knowledge or Experience of the User	19
5.3	Commonly Known or Reasonably Ascertainable Knowledge.....	19
5.4	Property Valuation, Reduction for Environmental Issues	19
6	Site Reconnaissance and Interviews.....	19
6.1	Site Reconnaissance	19

Phase I Environmental Site Assessment Former Capital Records Management, Inc.

6.2	Interviews	22
6.3	Non-Scope Considerations.....	22
7	Tier I Vapor Encroachment Screening	22
8	Data Gaps, Findings and Conclusions	24
8.1	Data Gaps.....	24
8.2	Findings and Conclusions.....	24
8.3	Additional Investigation to Identify RECs	26
9	References	27
10	Limitations of Work Product.....	29

Figures	End of Report
----------------	----------------------

- 1 Site Location Map
- 2 Site Plan

Appendices	End of Report
-------------------	----------------------

- A Scope of Work and Restrictions
- B Site Assessment Checklist
- C Qualifications of Environmental Professionals
- D City of Providence File Information
- E FEMA Flood Insurance Map
- F Previous Environmental Investigations
- G Environmental Database Search Report
- H RIDEM File Information
- I Responses to User Questionnaire
- J Site Photographs

1 Introduction

Fuss & O'Neill, Inc. (Fuss & O'Neill) was retained by the Rhode Island Department of Environmental Management (RIDEM) to conduct a Phase I Environmental Site Assessment (*Phase I ESA*) and Tier 1 Vapor Encroachment Screening (VES) of the property located at 475-485 Valley Street in Providence, Rhode Island (subject site). We understand that RIDEM is conducting the *Phase I ESA* and Tier 1 VES on behalf of WaterFire Providence in anticipation of purchasing the site.

1.1 Objective

The objective of this *Phase I ESA* was to identify recognized environmental conditions (RECs) present at the site. As defined by Standard Practice for Environmental Site Assessments E 1527-05 developed by the American Society for Testing and Materials (ASTM, 2005), REC means the presence or likely presence of any hazardous substances or petroleum products on a property under conditions that indicate an existing release, a past release, or a material threat of a release of any hazardous substances or petroleum products into structures on the property or into the ground, groundwater, or surface water of the property. The term includes hazardous substances or petroleum products even under conditions in compliance with laws. The term is not intended to include de minimis conditions that generally do not present a material risk of harm to public health or the environment and that generally would not be the subject of an enforcement action if brought to the attention of appropriate governmental agencies.

The objective of the Tier 1 VES was to identify vapor encroachment conditions (VECs) associated with the site. As defined by Standard Practice for Vapor Encroachment Screening on Property Involved in Real Estate Transactions E 2600-10 developed by ASTM (ASTM, 2010), VEC means the presence or likely presence of contaminants of concern vapors in the subsurface of the target property caused by the release of vapors from contaminated soil or groundwater either on or near the target property, as identified by Tier 1 or Tier 2 procedures. The potential for VEC at the subject site evaluated herein was performed in accordance with Tier 1 VES procedures.

1.2 Scope of Services

This *Phase I ESA* was performed using ASTM Standard Practice E 1527-05 for Environmental Site Assessments (ASTM, 2005). The Tier 1 VES was performed using ASTM Standard Practice for Vapor Encroachment Screening on Property Involved in Real Estate Transactions E 2600-10 (ASTM, 2010),

As this *Phase I ESA* was prepared as part of an United States Environmental Protection Agency (USEPA) Brownfield's Assessment Grant awarded under the Comprehensive Environmental Response and Liability Act (CERCLA) 9604(k)(2)(b), an assessment of controlled substances was also conducted as part of this investigation.

Refer to *Appendix A* for the scope of work and restrictions of this ESA and to *Section 9.0* of this report for limitations on this work product. A listing of the offices contacted for this assessment is provided in *Appendix B*. The qualifications of the Environmental Professionals and other staff involved in the preparation of this document are included in *Appendix C*.

2 Site Overview

2.1 Site Information

2.1.1 Property Location, Size of Parcel and Site Plan

The subject site, former Capital Records Management, Inc., was located on the south side of Valley Street in a M1 Manufacturing zone of Providence, Rhode Island (Providence County). A portion of a United States Geological Survey (USGS) topographic map showing the subject site location is provided as *Figure 1*.

According to City of Providence (City) records, the subject site was a 1.31-acre irregular-shaped parcel identified by the City as Assessor's Plat 27, Lot 263. However, we understand that the subject site is currently under review for an administrative subdivision that would subdivide the subject site into three parcels. The identification of those parcels was not available at the time of this report. For the purposes of this report, the parcels are identified as Parcel A, Parcel B, and Parcel C, as noted on *Figure 2*.

Structures located on the subject site included an approximately 27,333-square foot one story warehouse building. The subject site was unoccupied at the time of the inspection performed for this report. A site plan is provided as *Figure 2*. A copy of the property description card available at the City Tax Assessor's office is attached as *Appendix D*. We understand from WaterFire Providence that the subject site is owned by Lincoln Valley, LLC. However, according to the property information available at the City, the site is owned by Res Real Estate, LLC and Gils Place, LLC. A description of the subject site developed during the site inspection is presented in *Section 6.0*.

2.1.2 Environmental Justice Focus Areas

According to RIDEM Environmental Resource mapping, the subject site was located within an Environmental Justice Zone. If additional assessment activities are conducted within an Environmental Justice Zone, public notification and outreach activities may be warranted in accordance with Section 7.07 of the RIDEM *Rules and Regulations for the Investigation and Remediation of Hazardous Material Releases (Remediation Regulations)*.

2.1.3 Site Utilities

According to personnel at the City Public Works Department and Mr. Barnaby Evans, Executive Artistic Director of WaterFire Providence, the subject site was served by municipal sewer and water since the building was constructed in 1930.

The subject site's building was heated by No. 2 fuel oil stored in a 3,000-gallon underground storage tank (UST) located to the west of the site building. However, Phase II ESA activities conducted by Fuss & O'Neill in October 2012, as discussed further in *Section 2.3.4* below, indicated that the size of the UST was approximately 10,000 gallons.

Electric, cable, and telephone services entered the subject site via overhead wires located along Valley Street.

2.1.4 Adjoining Land Use

Based on observations made during the site inspection and available mapping, properties adjoining the subject site include:

Address	Description	Direction from Subject Site
411 Valley Street	Manufacturing	Southwest
68 Hemlock Street	Office Buildings	South and Southeast
501 Valley Street	Precision Industries	East
531 Valley Street	Parking Lot	East and Northeast
490 Valley Street	Warehouse	North
482 Valley Street	Residential	Northwest
466 Valley Street	Auto Service	Northwest

2.2 Physical Setting of Site

2.2.1 Geologic and Physiographic Setting

The topography of the subject site is described as generally flat (USGS, 1987). The regional topography generally slopes down gradually to the south, toward the Woonasquatucket River.

Surficial material at the subject site was mapped as urban land, which is described as human altered material (RIGIS, 2008).

Bedrock beneath the subject site was mapped as Rhode Island Formation, consisting of gray to black, fine- to coarse-grained quartz arenite, litharenite, shale, and conglomerate (Hermes, et al, 1994). Depth to bedrock at the site is not documented, but based on site investigation activities conducted by Paul B. Aldinger and Associates, Inc. (PBA) in March 2006 on adjacent lots to the east, south, and west, bedrock depth was greater than 131 feet below grade (fbg). Additionally, bedrock was not encountered in soil

borings completed as deep as 18 fbg at the subject site as part of Phase II ESA activities conducted in October 2012 by Fuss & O'Neill.

2.2.2 Groundwater

The groundwater beneath the site was classified by RIDEM as GB (RIDEM, 2010b). GB groundwater is designated to be not suitable for public or private drinking water use. GB groundwater areas are typically located beneath highly urbanized areas, permanent waste disposal areas and the area immediately surrounding the permanent waste disposal areas (RIDEM, 2010a).

Based on previous investigations conducted at the subject site and surrounding properties, USGS mapping and field observations of the local topography and surface water hydrology, the inferred groundwater flow direction is to the south, towards the Woonasquatucket River. Based on field investigation activities conducted at the site by Garofalo & Associates, Inc. (Garofalo) in May 1994, depth to groundwater at the site was estimated to be nine fbg. Phase II ESA field investigations conducted by Fuss & O'Neill in October 2012 indicated that the depth to groundwater at the site was approximately eight fbg.

2.2.3 Surface Water

The nearest surface water body, the Woonasquatucket River, was located approximately 200 feet south of the subject site (USGS, 1987). The Woonasquatucket River was classified by RIDEM as Class B1 (RIDEM, 2009). Class B1 waters are designated for primary and secondary contact recreational activities and fish and wildlife habitat. They should be suitable for compatible industrial processes and cooling, hydropower, aquacultural uses, navigation, and irrigation and other agricultural uses. These waters should have good aesthetic value. Primary contact recreational activities may be impacted due to pathogens from approved wastewater discharges. However, all Class B criteria must be met.

Additionally, the Woonasquatucket River is included on the State of Rhode Island 2010 303(d) List of Impaired Waters for cadmium, copper, lead, mercury, biodiversity impacts, polychlorinated biphenyls (PCBs), dioxins, and pathogens (RIDEM, 2010).

Based on the Federal Emergency Management Agency (FEMA) Flood Insurance Rate Map (FIRM) Panel FM44007C308H attached as *Appendix E*, the majority of the subject site is located within the 100-year flood zone. In addition, the remainder of the site is located within the 500-year flood zone. However, the actual location of the 100-year flood zone could be additionally verified through a site-specific survey. According to WaterFire Providence, a site-specific survey was conducted in September 2012 by Waterman Engineering Company, which indicated that the majority of the site was not located in the 100-year floodplain.

2.2.4 Location of Public Water Supply Sources

The Groundwater Classification & Wellhead Protection Area Map of the Providence quadrangle, available from RIDEM, showed no wellhead protection areas (WHPAs) within a one-half mile radius of the subject site.

2.3 Previous Environmental Investigations

2.3.1 Site Characterization Report

According to files maintained by RIDEM, a release of oil and/or hazardous materials (OHM) to the soil at the subject site was reported to RIDEM by the site owner on December 8, 1993 on a *Hazardous Material Release Notification Form*. Laboratory analytical data of soil samples indicated that petroleum and volatile organic compounds (VOC) were detected on-site in surficial soil. The source of the release of OHM was attributed to historical overflows of fuel oil during fuel oil deliveries to a 3,000 gallon UST located adjacent to the west side of the building.

In response to the notification of a release, RIDEM issued a *Letter of Responsibility* to the site owner on December 23, 1993 requiring a full site characterization. A *Site Characterization Report* was completed by Garofalo on behalf of Mr. Peter Zavota in May 1994. The site characterization included the advancement of six soil borings on the western portion of the subject site near the existing UST area and the loading dock area. Soil samples were collected at five foot intervals and screened with a photoionization detector (PID) for the presence of VOC. The four soil samples with the highest PID readings were sent for laboratory analysis of VOC, total petroleum hydrocarbons (TPH), and PCBs. Laboratory results revealed no detectable levels of VOC, TPH, or PCBs in the four soil samples analyzed by the laboratory. A letter issued to Mr. Zavota by RIDEM on June 23, 1994 indicated that, based on the results of the *Site Characterization Report*, no further action was necessary regarding this particular documented release at the site. A copy of the *Site Characterization Report* and RIDEM correspondence is provided in *Appendix F*.

2.3.2 Former American Locomotive Works Property

A *Phase I ESA* was completed at the former American Locomotive Works (ALCO) property located to the west, south, and east of the subject site in April 2005 by Fuss & O'Neill. Numerous RECs were reported for this property based on the results of the *Phase I ESA* findings. Based on the results of the *Phase I ESA*, Fuss & O'Neill conducted a Phase II ESA/Site Investigation at the site and completed a *Site Investigation Report (SIR)* in March 2006. Site Investigation activities included the installation of soil borings and the collection of soil samples, the installation of monitoring wells and the collection of groundwater samples, and the collection of soil gas samples. Four soil samples collected from soil borings MW-04 and SB-19 and one groundwater sample collected from monitoring well MW-04 were collected in the immediate vicinity of but hydraulically downgradient of the subject site. Semi-volatile

organic compounds (SVOC) and/or metals were detected at concentrations exceeding RIDEM Method 1 Residential Direct Exposure Criteria (R-DEC) and/or the Industrial/Commercial Direct Exposure Criteria (I/C-DEC) in each of the soil samples collected from those soil borings closest to the subject site. The source of the soil containing SVOC and metals was attributed to historic urban filling practices at this property. No compounds were detected in the groundwater sample at concentrations exceeding the RIDEM Method 1 GB Groundwater Objectives (GB-GO). No soil gas samples were collected in the vicinity of the subject site.

In addition to the soil containing SVOC and metals attributed to "urban fill" throughout the ALCO property, several point-source releases of OHM to soil and groundwater were also identified on the ALCO property, but those releases were observed in soil borings and monitoring wells located down- and side-gradient of the subject site in the vicinity of Building 51 (i.e. the former Microfin facility) and in the vicinity of former and current USTs. A site plan from the *SIR* for the ALCO property is included in *Appendix F*. RIDEM approved the *SIR* in a *Remedial Decision Letter* dated July 13, 2006, attached in *Appendix F*.

Individual *Remedial Action Work Plans (RAWPs)* were submitted for Lots 85, 261, and 262 of the ALCO property by Fuss & O'Neill and submitted to RIDEM in August 2006 (Lot 85) and October 2006 (Lots 261 and 262). Remediation activities detailed for the ALCO property in each of the three *RAWPs* that were to be implemented in close proximity to the subject site included soil capping to address direct exposure risks related to SVOC and metals in soil. RIDEM approved the *RAWP* for Lot 85 in an *Order of Approval* dated December 6, 2006 and the *RAWPs* for Lots 261 and 262 in a *Remedial Approval Letter* dated January 23, 2007, copies of which are attached in *Appendix F*. Soil capping activities were implemented in 2006 and are currently on-going.

2.3.3 September 2011 Phase I ESA

A *Phase I ESA* was performed on the subject site in September 2011 by Fuss & O'Neill, on behalf of RIDEM. This *Phase I ESA* documented the following five RECs on the property:

REC #1 – Historical Site Use: Historical industrial activity at the subject site, including the use and storage of hazardous materials, may have led to releases of OHM at the site. According to Sanborn mapping, information provided by WaterFire Providence, and previous site investigations, the subject property was a part of the ALCO complex until 1918 and then part of the U.S. Rubber complex from 1918 through 1967. Materials stored on-site during this time included sodium hydroxide, paint thinner, lubricating oil, and mineral spirits. In addition, two rail lines entered the building from the east. C O Hoffacker, who rebuilt heavy machinery and machine tools, operated at the site from the 1970s through the mid 1990s. Oil and cooling fluids were used on-site at this time. Releases of OHM to the subsurface throughout the historical industrial usage of the site could potentially adversely affect the quality of environmental media at the subject site.

REC #2 – USTs: The following USTs were formerly or currently located at the site:

- One former 4,000-gallon No. 2 fuel oil UST was located adjacent to the site building to the west. The age of this UST was unknown, and it was removed in 1993 and a Closure Certificate

was issued by RIDEM. However, no information regarding a closure assessment or confirmatory sampling of the UST grave was available in files reviewed.

- One former 800-gallon No. 2 fuel oil UST was located adjacent to the site building to the east. The age of this UST was unknown, and a closure application for this UST dated December 1998 was on file at RIDEM and the fire department. However, no closure documentation or Closure Certificate were available for this UST.
- One No. 2 fuel oil UST was identified at the subject site in the vicinity of the former 4,000-gallon UST. According to WaterFire Providence, this UST was currently in use for heating purposes only. According to records available at RIDEM, this tank was installed in December 1992.
 - The September 2011 *Phase I ESA Report* stated the estimated volume of this UST was 3,000 gallons. However, Phase II ESA activities conducted by Fuss & O'Neill in October 2012 indicated that the size of the UST was approximately 10,000 gallons.

REC # 3 - Documented Release of Contaminants in Soil: The December 1993 release notification indicated that TPH and VOC contamination was present in surficial soil at the site in the vicinity of the former 4,000-gallon UST area. Further testing documented in the *Site Characterization Report* indicated that no compounds were detected in soil samples that exceeded RIDEM criteria. RIDEM issued a letter requiring no further action regarding this release. However, residual concentrations of these compounds may still be present at the site.

REC # 4 – Indoor Trenches and Floor Drains: Several drains and trenches sealed with concrete and one open, grated trench was observed during the site inspection. Previous investigations indicated that most of these drains discharged to the municipal sewer system. However, records documenting the nature and usage of these systems and their ultimate discharge points were not available in files reviewed for this *Phase I ESA*. Releases of OHM to the subsurface via floor drains and trenches could potentially adversely affect the environmental quality of the subject site.

REC # 5 – Transformers: Two transformers were observed in the interior of the southeast corner of the building beneath the crane system, and staining was observed on the transformers and the floor. In addition, a transformer pad was also observed on the exterior of the southeastern portion of the building. The transformers were reportedly removed from this area. However, pavement was observed to be in poor condition. Based on their potential age, these transformers potentially contained PCBs.

While not specifically identified as RECs, two additional concerns were identified which may have the potential to impact current or future uses at the subject site:

Hazardous Building Materials: A visual inspection for hazardous building materials, including asbestos-containing materials (ACM), lead-based paint, polychlorinated biphenyl (PCB)-containing materials, and mercury-containing materials, concluded that these hazardous materials were likely present in significant quantities throughout the site building.

Proximal Release Properties: Properties within close proximity to the subject site have been impacted by releases of OHM. The ALCO property, located downgradient of the site, was impacted with releases of OHM to soil and groundwater, including metals and SVOC in soil in the immediate vicinity of the subject site that was attributed to urban filling practices. Remediation activities have been implemented at the ALCO site and are currently on-going. The subject site and surrounding ALCO property were once formerly both occupied and operated as one complex by U.S. Rubber Co. While contaminants released at nearby properties have the potential to migrate to the subject site, contamination that has migrated to the subject site from off-site sources may not be the responsibility of the site owner solely as a result of property ownership. However, such migrating contaminants have the potential to impact the environmental quality of the subject site.

2.3.4 October 2012 Phase II ESA

Fuss & O'Neill conducted a Site Investigation (Phase II ESA) at the subject site in October 2012, on behalf of RIDEM. At the time of this report, a *Site Investigation Report* was in preparation by Fuss & O'Neill that will summarize the Phase II ESA results. The report is expected to identify the following conclusions based on the results of the Phase II ESA:

- A Ground-Penetrating Radar (GPR) survey conducted over the exterior of the site did not identify anomalies potentially indicative of the presence of USTs at the site, except for the known 10,000-gallon heating-oil UST.
- Metals and SVOC were detected in soil samples at levels above the RIDEM Industrial/Commercial Direct Exposure Criteria (I/C-DEC) throughout the site. These exceedances are attributed to the presence of fill materials comprised of brick, concrete, asphalt, coal, and ash deposited site-wide at depths of up to eight fbg.
- PCBs were identified in surface soil samples at levels above the RIDEM I/C-DEC and GB Leachability Criteria (GB-LC) collected from adjacent to a concrete pad that formerly supported electrical transformers on Parcel C. Refer to *Section 4.4* below for further discussion of the transformers.
- VOC (vinyl chloride) was identified in a groundwater sample collected from a monitoring well located south of the loading dock on Parcel A at a level above the RIDEM GB Groundwater Objectives (GB-GO).
- A soil vapor study indicated that the existence of a vapor intrusion pathway was not supported by the dataset. However, several VOC were detected in the soil vapor samples collected from beneath the building on Parcel B.
- A hazardous building-materials sampling program confirmed the presence of ACM, lead-based paint (LBP) and PCB-containing bulk materials in the subject site building.

The results of the Site Investigation were utilized to evaluate the RECs identified in the September 2011 *Phase I ESA Report*, summarized in *Section 2.3.3* above. Based on the Site Investigation results, RECs #2

(i.e. USTs), #3 (i.e. documented release to soil), and #4 (i.e. indoor trenches and floor drains) are no longer considered RECs for the site.

3 Site History

The following sources were used to develop the history of the subject site and, to the extent required by ASTM Practice E 1527-05, the nearby sites:

Source Reference Number	Information Source
1	A summary of city street-directory information was provided by Environmental Data Resources (EDR) for the years 1940, 1945, 1950, 1955, 1961, 1966, 1971, 1977, 1983, 1988, 1996, 2001, 2006, and 2011.
2	Sanborn Fire Insurance Maps provided by EDR for the years 1921, 1951, 1956, 1958, and 1982.
3	Aerial photographs (available from the Rhode Island Geographic Information System) for the years 1939, 1951-52, 1962, 1972, 1976, 1981, 1988, 1992, 1997, 2004, and 2008.
4	Historical USGS Topographic Maps for the year 1894, available from the Documents Department and Data Center of the University of New Hampshire.
5	Key site manager, Mr. Barnaby Evans, Executive Artistic Director of WaterFire Providence, the prospective purchaser of the subject site.
6	<i>Site Characterization Report</i> prepared by Garofalo in May 1994.
7	U.S. Rubber Co. Underground Piping Plan dated January 1930 from the April 2005 <i>Phase I ESA</i> for the ALCO property prepared by Fuss & O'Neill (copy available in <i>Appendix F</i>).
8	April 2005 <i>Phase I ESA</i> , March 2006 <i>SIR</i> , and remediation documentation for ALCO property prepared by Fuss & O'Neill.
9	Files and personnel at the City of Providence offices of the Engineering Department, Planning and Zoning Department, and Fire Department.

The following table summarizes the history of the subject site and nearby properties as determined from the above sources.

SITE HISTORY			
Date(s)	Site	Nearby Properties	Source Reference Number
1877-1898	Site owned by RI Locomotive Works.	Light industrial development surrounding the site.	4, 6
1898-1899	Site owned by RI Hospital Trust Co.	No information.	6
1899-1901	Site owned by International Air Power.	No information.	6
1901-1902	Site owned by Nathan A. Smyth.	No information.	6
1902-1918	Site owned by American Locomotive Works (ALCO).	No information.	6
1918-1967	Site owned by U.S. Rubber Co. Chemicals used on-site during U.S. Rubber Co. ownership may have included sodium hydroxide, paint thinner, lacquer, enamel, lubricating oil, and mineral spirits.	Surrounding buildings to east, west, and south also owned by U.S. Rubber Co.	6
1921	No building on-site	Surrounding area mostly industrial, listed as part of Revere Rubber.	2
1930	Current building constructed on-site, used as a maintenance shop and for testing/repair of equipment. Listed as "Roll Covering" building, Two railroad tracks entered building from the east.	Surrounding buildings to the west, south, and east all part of U.S. Rubber Co. A 10,000-barrel oil tank was located to the east of the subject site adjacent to Building 55	5, 7
1939	No significant changes.	Surrounding area mostly industrial, some residential development to the north.	3
1940	According to City Property Card, the current building was constructed. However, other sources identify the building construction as 1930.	No significant changes.	7, 9
1951	Building on-site listed as part of U.S. Rubber Co., labeled, as Building No. 85 and "Roll Covering." Small addition on the southern portion of the building labeled as "vulcanizing."	Buildings to the west, south, and east part of U.S. Rubber Co., several dwellings to the north	2, 3

SITE HISTORY			
Date(s)	Site	Nearby Properties	Source Reference Number
1967-1976	Site owned by Uniroyal, Inc.	No significant changes.	6
1972	No significant changes.	Building 54 on U.S. Rubber property appears demolished. Some other previous buildings not depicted.	3
1973-1999	C.O. Hoffacker rented site from owners, used site for re-building heavy machinery and machine tools. Chemicals used by C.O. Hoffacker included cutting oil and machining and cooling fluids.	No significant changes.	5, 6
1976-1985	Site owned by Jopelo Realty Co., Inc., used primarily for storage purposes.	No significant changes	5, 6
1982	No significant changes.	Surrounding industrial buildings still listed as belonging to U.S. Rubber Co.	2
1985-1999	Site owned by Zavota Brothers Rigging (Peter and Louis Zavota)	No significant changes.	5, 6
1992	UST currently used for heating purposes installed on-site	No significant changes.	6
June 1993	Former heating oil UST removed from the western portion of the site.	No significant changes.	6
Dec. 1993	Petroleum in soil was identified and reported to RIDEM. The release was attributed to overflows from historical fuel oil deliveries to the site.	No significant changes.	6
1998	800-gallon No. 2 heating oil UST removed from the eastern portion of the site.	No information.	9
1999-2008	Site owned by CRM, LLC and used for storage purposes.	No information.	1, 5

SITE HISTORY			
Date(s)	Site	Nearby Properties	Source Reference Number
2006	No significant changes.	Phase II ESA activities, including soil and groundwater sample collection, conducted by Fuss & O'Neill on ALCO property to the west, south and east of the site	8
2006-present	No significant changes.	Soil capping activities conducted on ALCO property.	8
Sept. 2012	Site acquired by Lincoln Valley, LLC	No information.	5, 9

The following record of ownership for the subject site was obtained from records maintained by the City Tax Assessor's office:

A.P. 27 Lot 263

Date	Volume/Page	Grantor	Grantee
1976	1193/471	----	Jopelo Realty Co.
1985	1321/950	Jopelo Realty Co.	Peter and Louis Zavota
1999	4001/272	Peter and Louis Zavota	CRM LLC
2012	Not Available	CRM LLC	Lincoln Valley, LLC

Due to the activities on nearby properties, there is the potential for contaminants to have been released on nearby properties and impact groundwater quality at the subject site. However, contamination that has migrated to the subject site from off-site sources may not be the responsibility of the site owner solely as a result of property ownership.

4 Federal, State and Local File Review

Files of Federal, State and local agencies were reviewed for environmentally-related issues pertinent to the subject site and nearby parcels, such as permits, inspection reports, enforcement history or documented releases of hazardous materials. The sources of information listed in the following table were researched to identify properties of concern within distances of the subject site specified by ASTM Practice E 1527-05.

Information Source*	Search Distance
Federal Files	
National Priorities List (NPL)	1 mile
Proposed NPL Sites	1 mile
Delisted NPL Sites	1 mile
NPL Recovery	Target property
Hazardous Materials Information Reporting System	Target property
Resource Conservation and Recovery Act (RCRA) CORRACTS list (RCRA Site Subject to Corrective Action)	1 mile
Resource Conservation and Recovery Act (RCRA) Treatment, Storage or Disposal Facility (TSDF) List	0.5 mile
Comprehensive Environmental Response Compensation and Liability Information System (CERCLIS) List, including no further remedial action planned (NFRAP) sites	0.5 mile
RCRA generators list	0.25 mile
Federal Institutional / Engineered Control List	0.5 mile
Department of Defense Sites	1 mile
Formerly Used Defense Sites	1 mile
US Brownfields list	0.5 mile
Superfund Consent Decrees	1 mile
Federal Records of Decision	1 mile
Uranium Mill Tailings Sites	0.5 mile
Open Dump Inventory	0.5 mile
Toxic Chemical Release Inventory System	Target property
Toxic Substances Control Act (manufacturers/importers of chemical substances) and associated tracking databases	Target property
Integrated Compliance Information System	Target property
PCB Activity Database	Target property
Emergency Response and Notification List (ERNS) list	Target property
Material License Tracking System for radioactive material	Target property
Mines Master Index File, including all mines active or opened since 1971	0.25 mile
Facility Index System	Target property
RCRA Administrative Action Tracking System	Target property
State Files	
Hazardous waste site list (State sites equivalent to NPL)	1 mile
Hazardous waste site list (State sites equivalent to CERCLIS)	1 mile

Information Source*	Search Distance
Landfill and solid waste site list	0.5 mile
Registered Aboveground Storage Tank (AST) list	0.25 mile
Registered Underground Storage Tank (UST) list	0.25 mile
Leaking Underground Storage Tank (LUST) list	0.5 mile
Historical oil & chemical spills database (Spills)	Target property
State Institutional Controls (Sites with Activity and Use Limitations [AULs])	0.5 mile
Brownfields	0.5 mile
Clandestine Drug Lab Information Listing	Target property
Permitted wastewater facilities list (NPDES)	Target property
Lead Inspections Database	Target property

*Fuss & O'Neill used Environmental Data Resources (EDR), an environmental database search service, to obtain the information referenced in the above table. EDR provides access to publicly available environmental databases maintained by various Federal, State, and local agencies. A copy of the information provided by EDR relative to the subject site and nearby properties is included in *Appendix G*. The listed information sources are defined and described in detail in the EDR report.

4.1 Summary of Regulatory Database Information

The environmental databases provide the following information for the subject site:

- Former Capital Records Management: The subject site was listed as a US Brownfields site.
- Japelo Realty: The subject site was listed as an inactive State Hazardous Waste Management Program site with the file code JAPR-HWM/INACTIVE. Please note that the RIDEM files incorrectly list the site name as "Japelo" instead of "Jopelo."
- CRM, LLC: The subject site was listed as a UST facility with three USTs:
 - 3,000-gallon No. 2 heating oil UST, installed December 1, 1992, listed as in-use.
 - 4,000-gallon No. 2 heating oil UST, installed April 25, 2001, listed as permanently closed.
 - 800-gallon No. 2 heating oil UST, installed April 25, 2001, listed as permanently closed.

Based on other sources, the dates of installation on the two permanently closed USTs are incorrect. The actual dates of installation are unknown but are believed to be greater than 50 years ago. Additionally, Phase II ESA activities conducted by Fuss & O'Neill in October 2012 indicated that the volume of the current UST is 10,000 gallons.

- C O Hoffacker: The subject site was listed as a small quantity generator of hazardous waste when C O Hoffacker operated at the site.

As reported in the EDR report in *Appendix G*, several properties were identified in the environmental databases within the minimum search radii required by ASTM Practice E 1527-05. Based on their proximity to the site and the local hydrogeology, these parcels were not anticipated to have a negative affect on the subject property, with the following exceptions:

- William Dandreta Company: 28 Wolcott Street (0.098 miles north-northwest) – This property was registered as a leaking UST (LUST) in 2006. One 2,000-gallon No. 2 heating oil UST reportedly located at this property was permanently closed.

4.2 RIDEM File Review

Based on information provided in the EDR report, State File JAPR-HWM/INACTIVE and UST File 3464 related to the environmental conditions listed above for the subject site and LUST File 28275-ST/SRO for the upgradient William Dandreta Company property were requested and were available for review at the RIDEM Office of Waste Management on August 18, 2011 as a part of the September 2012 *Phase I ESA*. Reports and information contained in these files is summarized below and in previous sections of this report. Copies of select information available in this file are presented in *Appendices F* and *H*. Additionally, Fuss & O'Neill contacted RIDEM on November 15, 2012 regarding the status of these files. According to RIDEM, no additional information was added to these files since the review on August 18, 2011.

4.2.1 State File JAPR-HWM/INACTIVE

The following information was available in the state file for the subject site:

- A release of petroleum to soil was documented at the subject site on December 8, 1993, and a *Release Notification Letter* was submitted to RIDEM by Jopelo Realty Company. This letter stated that lab results from surficial soil samples showed TPH concentrations above RIDEM regulatory criteria and trace concentrations of VOC.
- A *Letter of Responsibility* was issued by RIDEM to Jopelo Realty, Inc. (i.e. Jopelo Realty, Inc.), the site owner at the time, on December 23, 1993. The *Letter of Responsibility* required that a Site Investigation be conducted for the site.
- A Work Plan for the site was submitted to RIDEM by Garofalo on behalf of Jopelo Realty on March 16, 1994. The Work Plan was approved by RIDEM on March 21, 1994.
- A *Site Characterization Report*, prepared by Garofalo on behalf of Mr. Peter Zavota, was submitted to RIDEM on May 19, 1994. Results of this report are discussed further in *Section 2.3.1*, and a copy of this report is available in *Appendix F*.

- A comment letter for the *Site Characterization Report* was sent by RIDEM to Updike, Kelly, Spellacy, & Del Sesto, representatives of Mr. Peter Zavota, on June 8, 1994. A response to comments letter was sent to RIDEM by Garofalo on behalf of Mr. Peter Zavota on June 20, 1994.
- RIDEM approved the *Site Characterization Report* on June 23, 1994. Because soil samples collected as part of the site characterization did not contain OHM at concentrations above applicable RIDEM regulatory criteria, RIDEM required no further action with regard to the documented release at the site.

4.2.2 UST File 3464

The following information was available in the UST file for the subject site:

- On December 29, 1992, RIDEM received an application for the installation of a 3,000-gallon No. 2 fuel oil UST from Jopelo Realty, the site owners, for the current UST located at the site.
- On December 30, 1992, RIDEM approved the application for the installation of the UST.
- On May 24, 1993, Jopelo Realty Inc. submitted an application to RIDEM for the closure of a 2,500-gallon No. 2 fuel oil UST. Other sources showed this UST to be a 4,000-gallon UST.
- On June 11, 1993, RIDEM issued a *Closure Certificate* for a 4,000-gallon No. 2 fuel oil UST located slightly west of the new and current 3,000-gallon UST installed in December 1992. No additional closure documentation or confirmatory soil sampling of the UST grave was available in the file.
- On December 29, 1998, Capital Records Management, Inc., the site owners, submitted an application to RIDEM for the removal of an 800-gallon No. 2 fuel oil UST located to the east of the site building. The UST was approved for removal on January 14, 1999. No closure certificates, closure documentation, or confirmatory soil sampling of the UST grave was available in the file. However, according to Mr. Barnaby Evans of WaterFire Providence, this UST was removed and is not currently located at the site.

4.2.3 LUST File 28275-ST/SRO

The LUST file reviewed for the upgradient William Dandreta Company property located at 28 Wolcott Street contained the following information:

- On November 6, 2006, a *UST Closure Assessment* was submitted to RIDEM by FJA Environmental Associates, Inc. on behalf of the William Dandreta Company. The purpose of this report was to locate, inspect, and remove the 2,000-gallon No. 2 fuel oil UST present at the property and to determine if a release of OHM occurred from this UST. According to the property owner, the UST was used for heating purposes only and was more than 50 years old. In addition, no tightness testing was ever performed for this UST.

On October 12, 2006, a test pit was excavated around the UST, and the UST was removed. Staining and odors were observed in the soil at the bottom of the tank grave. Upon further inspection, evidence of corrosion and pitting was observed on the UST, and several holes were present on the bottom of the UST. Twenty-seven soil samples collected from the tank grave were screened for total VOC with a PID. PID results ranged from not detected above the instrument quantization limit to 54.0 parts per million (ppm). Based on these results, approximately 69.19 tons of soil was excavated from the tank grave and disposed off-property. After excavation, three confirmatory samples were collected from the tank grave and submitted for laboratory analysis of TPH. TPH was not detected above laboratory reporting limits in any of the three samples. Both the UST and the contaminated soil were disposed of off-property on October 13, 2006.

- On December 12, 2006, RIDEM issued a letter to the William Dandreta Company for the approval of the UST closure assessment and to state that no further action was required at this property.

Due to the activities on nearby properties, there is the potential for contaminants to have been released on nearby properties and impact groundwater quality at the subject site. However, contamination that has migrated to the subject site from off-site sources may not be the responsibility of the site owner solely as a result of property ownership.

4.3 Local File Review

Files and personnel at the City offices of the Tax Assessor, Inspection and Standards Department, and Planning and Development Department were queried on November 26, 2012, regarding environmental concerns at the subject site and surrounding sites. No environmental concerns were identified for the subject site in these municipal files.

The Providence Fire Department was also contacted on November 26, 2012, but files were not immediately available for review. However, Fuss & O'Neill did review the Providence Fire Department file for the subject site during the completion of the September 2011 *Phase I ESA*. Environmental concerns identified for the subject site in the Fire Department files included the following:

- A Permanent Closure Application for a UST dated December 29, 1998 was available at the City Fire Department. This application was for the closure of an 800-gallon No. 2 fuel oil UST. The UST was located on the east side of the site adjacent to the building. The age and the date of installation of this UST was listed as unknown. Material was to be removed from the UST via a vacuum truck, and the UST was to be excavated and disposed of off-site. No documentation of actual closure and assessment for releases from the UST was available in the file.

Files were also available from the City Planning and Development Department for the ALCO property, located side- and down-gradient of the subject site. This information is discussed further in other sections of this report.

As part of this assessment, Mr. Steven Hubbs of Fuss & O'Neill interviewed Mr. Choyon Manjrekar of the City Planning and Development Department regarding information pertinent to environmental conditions at the subject site. Mr. Manjrekar stated that he did not have any knowledge of environmental conditions at the subject site. Mr. Manjrekar further stated that the subject-site owner had recently presented a subdivision plan for the property to his department and that he was not aware of any other files that the City Planning and Development Department would have regarding the subject site.

Fuss & O'Neill interviewed Mr. Christopher Ise of the City Planning and Development Department in September 2011, as documented in the September 2011 *Phase I ESA Report*. At that time, Mr. Ise stated that he did not have any knowledge of environmental conditions at the subject site, but that he was aware of the activities that took place on the ALCO property, including environmental sampling, remediation, and construction activities.

No additional RECs beyond those previously mentioned above were identified for the subject site based on the review of available local files.

4.4 Former Transformers

On November 15, 2012, Fuss & O'Neill spoke with Mr. Lloyd Gail of National Grid regarding the former transformer pad located on the exterior of the east side of the building. According to Mr. Gail, the pad formerly contained three transformers each holding approximately 80 gallons of dielectric fluid. The transformers were owned by National Grid and were removed in or before 2006.

5 User-Provided Information

ASTM Practice E 1527-05 describes certain tasks to be performed by the user of this assessment that will help to identify RECs at the subject site if they exist. As part of our agreement to conduct this work, we provided Mr. Barnaby Evans of WaterFire Providence, with a User Questionnaire. A copy of this completed questionnaire is provided in *Appendix I*. The responses to this questionnaire were used to address the items in the subsections below.

5.1 Record of Environmental Liens of Activity and Use Limitations

Chain of title and title restriction records filed under federal, tribal, state or local law contain records of environmental liens or activity and use limitations (AULs, such as environmental land use restrictions [ELURs] in the State of Rhode Island). Mr. Evans reported that he had no actual knowledge of an environmental lien or ELURs recorded against the property.

5.2 Specialized Knowledge or Experience of the User

Mr. Evans reported that he had no specialized knowledge with respect to the site or activities conducted at the site.

5.3 Commonly Known or Reasonably Ascertainable Knowledge

Mr. Evans reported that, other than the previous uses of the property as described in other sections of this report, he was not aware of any commonly known or reasonably ascertainable knowledge within the local community that could assist the environmental professional with the identification of RECs.

5.4 Property Valuation, Reduction for Environmental Issues

Mr. Evans reported that he did not know if the purchase price of the site reflects the fair market value of the site or if the price has not been adjusted for any real or perceived environmental condition.

6 Site Reconnaissance and Interviews

6.1 Site Reconnaissance

The site reconnaissance was conducted by Mr. Steven Hubbs of Fuss & O'Neill, accompanied by Mr. Barnaby Evans of WaterFire Providence, on October 16, 2012. The inspection included the physical observation of the site building and grounds. Photographs taken during the site inspection are presented in *Appendix J*.

Site Description

The site consisted of a 1.31-acre, irregular-shaped parcel improved with an approximately 27,333-square foot warehouse facility and associated paved areas. The remaining portions of the site consisted of overgrown vegetated areas. Access to the subject site was provided via Valley Street. The building was located near the center of the site on Parcel B, and the paved areas were situated west, south, and east of the building on Parcels A and C. Refer to *Figure 2* for a site plan.

Building

This site building consisted of a large, open, two-story warehouse building, which was unoccupied at the time of the inspection. A boiler room, a bathroom, a loading area, and several other enclosures were located within the warehouse building. The floors of the building were concrete and in fair condition

with some minor staining. Most of the staining appeared to be consistent with water staining. However, some of the staining appeared to be consistent with petroleum staining. A floor trench system was located in the southern portion of the building. Portions of the trench were covered with a metal grate or wooden board, and other portions remained open. Trash and dirt were observed in the open portion of the trench, and piping was observed running from the ceiling into the trench. The floor trench was concrete lined, and the former purpose of the trench and discharge point was unknown and could not be determined during the site inspection. In addition, numerous floor drains and other trenches were observed throughout the building. These drains and trenches were all sealed with concrete. Previous reports indicated that the majority of drains and trenches discharged to the municipal sewer. However, no records were available as part of the research conducted for this *Phase I ESA* to document the ultimate discharge points of the trenches and floor drains.

Two large patched areas were also observed running from the east entrances to the center of the building. According to Mr. Evans, railroad tracks were present in the building when the building was owned by U.S. Rubber Co. These tracks were used for delivery and shipping of materials directly into and out of the building. A crane system was present along the ceiling in the southeastern corner of the building. According to information provided by Mr. Evans, the crane was used extensively by C.O. Hoffacker, who was a tenant in the building from the 1970s through the late 1990s.

The boiler room was located in the northwestern section of the building. Three boilers were present in the boiler room, all of which were connected to a 10,000-gallon UST located outside and directly west of the boiler room. A mild petroleum odor was present in the boiler room, and minor staining consistent with petroleum staining was observed on the floor of the boiler room in the vicinity of the boilers. The concrete floor in the boiler room appeared to be in fair condition with no cracking. No floor drains or trenches were observed in the boiler room.

A small bathroom was observed in the northwest corner of the building adjacent to the boiler room. The floor in the bathroom appeared to be in fair condition. Staining on the floor appeared to be consistent with water staining. No floor drains were observed in the bathroom. A small five-gallon bucket of boiler treatment was also observed in the bathroom.

A small walled-off electric area was observed in the southeast corner of the building directly beneath the crane. Two transformers and several electrical boxes were observed on the wall in this area. Based on their potential age, these transformers potentially contained PCBs. Both the transformers and the boxes appeared to be stained, and some staining was observed on the floor in this area. Staining appeared to be consistent with petroleum staining. No floor drains, visible holes or cracks were observed on the floor in this area. Power lines from these transformers and boxes appeared to run out the east side of the building into the former transformer area located outside the building. A dry well was observed near the electrical transformers. The dry well was covered by a heavy concrete cap. According to Mr. Evans, the dry well contained standing water.

At the time of the inspection conducted for this report, the roof of the site building had recently been damaged by high winds. As documented in the photographs in *Appendix J*, Fuss & O'Neill observed rain water falling from the roof and ponding on the floor of the site building. We understand that WaterFire

Providence was coordinating with the current site owner to address the issue at the time of the site inspection.

Grounds

The grounds consisted of paved areas to the west, south, and east of the building with some overgrown vegetated areas along the western, southern, and eastern portions of the building. The western, southern, and eastern site boundaries were fenced, and the northern site boundary abutted Valley Street. Pavement was deteriorated and in generally poor condition. No staining was observed on the pavement during the inspection conducted for this *Phase I ESA*.

One 10,000-gallon heating oil UST was located along the western side of the building in the middle of an overgrown area. The UST was located beneath pavement and was still in use. According to Mr. Evans, the UST was used for heating purposes only. The pavement in the area of the UST appeared to be moderately deteriorated with visible cracks and holes. No staining was observed in the area of the UST.

A loading dock was observed to the south of the UST area. The loading dock was concrete and observed to be in generally poor condition. A manhole cover was observed near the loading dock area. According to previous reports, this structure was identified as a suspected dry well. According to the June 1994 response to comments letter for the *Site Characterization Report*, the structure was determined to discharge to the municipal sewer system and was, therefore, not a dry well.

A manhole cover was observed just outside the south-central portion of the building, as depicted on *Figure 2*. The cover was able to be removed, and a dry well with standing water was observed.

Two aboveground storage tanks (ASTs) were observed within an enclosed area along the southeastern portion of the building. The ASTs appeared empty, and no petroleum staining was observed on the ground in the vicinity of the ASTs.

A former transformer area was located just south of the east entrance. The area was enclosed with a fence and overgrown with vegetation. No transformers were observed within the enclosure, and, according to Mr. Evans, the transformers were previously removed. The pavement in this enclosure was observed to be in poor condition with numerous cracks. As discussed above in *Section 4.4*, three transformers were removed by National Grid from this area in or before 2006.

Adjoining Properties

The former ALCO property was located to the west, south, and east of the subject site. Remediation activities, including soil capping, were currently in progress for this property. In addition, this property is located down- and side-gradient of the subject site.

Controlled Substances

No evidence indicating the presence or past presence of controlled substances, as defined in the Controlled Substances Act (21 U.S.C. 802), was observed at the subject site during the inspection conducted for the *Phase I ESA*.

6.2 Interviews

Owner/Key Site Manager

This assessment included an interview with Mr. Barnaby Evans of WaterFire Providence. Mr. Evans was interviewed by Mr. Hubbs of Fuss & O'Neill during the Phase II ESA activities conducted at the subject site on October 16, 17 and 18, 2012. Information provided by Mr. Evans is presented throughout this report.

6.3 Non-Scope Considerations

In August 2011 Fuss & O'Neill conducted a visual investigation of the subject site building to serve as a preliminary inventory of potentially hazardous building materials. The results of this inspection, as documented in the September 2011 *Phase I ESA*, identified suspected ACM, suspected LBP, and bulk materials (caulk, electrical equipment, window glazing, etc.) that may contain PCBs throughout the subject site building.

In October 2012, Fuss & O'Neill conducted a more comprehensive hazardous building material inventory and sampling program to identify hazardous building materials. The sampling program will be documented in a forthcoming *Hazardous Materials Assessment Report* that will be included in the forthcoming *Site Investigation Report* and is expected to confirm the presence of ACM, LBP and PCB-containing bulk materials in the subject site building.

7 Tier I Vapor Encroachment Screening

A Tier I VES was performed in accordance with ASTM Practice E 2600-10 to evaluate if a VEC existed at the subject site. The subject site (target property) was located in a commercial and light industrial area, and we understand that WaterFire Providence plans to renovate the subject-site building for use as their headquarters.

The subject site's building was heated by No. 2 fuel oil stored in a UST located to the west of the site building. Site Investigation (Phase II ESA) activities conducted by Fuss & O'Neill in October 2012 indicated that the size of the UST was approximately 10,000 gallons. In addition to the active UST, two historical USTs reportedly existed at the subject site. However, no evidence of a release of petroleum to the environment was identified during Phase II ESA activities conducted at the subject site in October 2012.

Files of federal, state, and local agencies were reviewed for environmentally-related issues pertinent to the subject site and nearby parcels, such as permits, inspection reports, enforcement history or documented releases of hazardous materials that could cause a VEC at the site. The sources of information listed in the following table were reviewed to identify the site and properties of concern within the minimum search distance around the site specified by ASTM Practice E 2600-10.

Information Source*	Search Distance: Chemicals of Concern	Search Distance: Petroleum Hydrocarbon Chemicals of Concern
Federal Files		
National Priorities List (NPL)	0.33 miles	0.10 miles
Delisted NPL Sites	0.33 miles	0.10 miles
Resource Conservation and Recovery Act (RCRA) CORRACTS list (RCRA Site Subject to Corrective Action)	0.33 miles	0.10 miles
Resource Conservation and Recovery Act (RCRA) Treatment, Storage or Disposal Facility (TSDF) List	0.33 miles	0.10 miles
Comprehensive Environmental Response Compensation and Liability Information System (CERCLIS) List, including no further remedial action planned (NFRAP) sites	0.33 miles	0.10 miles
RCRA generators list	property only	property only
Federal Institutional / Engineered Control List	property only	property only
Emergency Response and Notification List (ERNS) list	property only	property only
State Files		
Hazardous waste site list (State sites equivalent to NPL)	0.33 miles	0.10 miles
Hazardous waste site list (State sites equivalent CERCLIS)	0.33 miles	0.10 miles
Landfill and solid waste site list	0.33 miles	0.10 miles
Leaking Underground Storage Tank (LUST) list	0.33 miles	0.10 miles
State Voluntary Clean-up or Brownfield sites	0.33 miles	0.10 miles
Oil & chemical spills database	0.33 miles	0.10 miles
Registered Underground Storage Tank (UST) list	property only	property only
State Institutional Control List	property only	property only

*Fuss & O'Neill used EDR, an environmental database search service, to obtain the information referenced in the above table. EDR provides access to publicly available environmental databases maintained by various Federal, State, and local agencies. A copy of the information provided by EDR relative to the subject site and nearby properties is included in *Appendix G*. The listed information sources are defined and described in detail in the EDR report.

The database review identified several releases at the subject site, and multiple properties with historical environmental releases were identified in the environmental databases within the minimum search radii required by ASTM Practice E 2600-10. Based on the documented releases at the subject site and the proximity of the off-site properties to the subject site, the potential for a VEC at the site associated with

documented off-site releases cannot be ruled out. However, the Phase II ESA activities conducted by Fuss & O'Neill during October 2012 included the collection of soil vapor samples from beneath the concrete floor slab of the subject-site building. The results of the soil vapor sampling program will be documented in a forthcoming *Site Investigation Report* and are not expected to support the existence of a potential vapor intrusion source beneath the building.

8 Data Gaps, Findings and Conclusions

8.1 Data Gaps

Standard Practice E 1527-05 requires the identification and evaluation of data gaps, which are defined as a lack of or inability to obtain information required by the practice despite good faith efforts by the environmental professional to gather such information. No data gaps that significantly inhibited our ability to identify RECs at the subject site were identified during the completion of this investigation.

8.2 Findings and Conclusions

Fuss & O'Neill prepared this *Phase I ESA* report in general conformance with the scope and limitations of ASTM Practice E 1527-05. Any exceptions to, or deletions from, this practice are described in *Appendix A* of this report.

Based on the ESA update tasks summarized herein, the status of each of the RECs identified in the September 2011 *Phase I ESA* was evaluated. This assessment has revealed no evidence of RECs in connection with the subject site except for the following:

REC #1 – Historical Site Use: Historical industrial activity at the subject site, including the use and storage of hazardous materials, may have led to releases of OHM at the site. According to Sanborn mapping, Mr. Evans, and previous site investigations, the subject property was a part of the ALCO complex until 1918 and then part of the U.S. Rubber complex from 1918 through 1967. Materials stored on-site during this time included sodium hydroxide, paint thinner, lubricating oil, and mineral spirits. In addition, two rail lines entered the building from the east. C O Hoffacker, who rebuilt heavy machinery and machine tools, operated at the site from the 1970s through the mid 1990s. Oil and cooling fluids were used on-site at this time. The Site Investigation conducted at the site in October 2012 identified the following contaminants in environmental media at the subject site:

- Metals and SVOC were detected in soil samples at levels above the RIDEM I/C-DEC throughout the site. These exceedances are attributed to the presence of fill materials comprised of brick, concrete, asphalt, coal, and ash that was deposited site-wide at depths of up to eight fbg.
- VOC (vinyl chloride) was identified in a groundwater sample collected from a monitoring well located south of the loading dock on Parcel A at a level above the RIDEM GB-GO.

REC #2 – Transformers: A transformer pad was observed on the exterior of the southeastern portion of the building. The transformers were reportedly removed from this area by National Grid in or before 2006. Based on their potential age, these transformers potentially contained PCBs. The results of the October 2012 Site Investigation indicated that PCBs were identified in surface soil at levels above the RIDEM I/C-DEC and GB-LC adjacent to the concrete pad that formerly supported the electrical transformers.

The September 2011 *Phase I ESA* identified four additional RECs that were evaluated by the Site Investigation conducted at the site in October 2012. Based on these results, which will be documented in a forthcoming *Site Investigation Report* and summarized in *Section 2.3.4* herein, the following concerns are no longer considered RECs:

USTs: One 3,000-gallon No. 2 fuel oil UST and one 800-gallon No. 2 fuel oil UST were reportedly removed from the subject site, and one 10,000-gallon fuel oil UST was currently located at the site. The Site Investigation conducted in October 2012 did not identify evidence of a release of petroleum to the environment in samples collected from the vicinity of the former or current USTs.

Documented Release of Contaminants in Soil: The December 1993 release notification indicated that TPH and VOC contamination was present in surficial soil at the site in the vicinity of the former 4,000-gallon UST. Further testing documented in the *Site Characterization Report* indicated that no compounds were detected in soil samples that exceeded RIDEM criteria. RIDEM issued a letter requiring no further action regarding this release. The Site Investigation conducted in October 2012 did not identify evidence of a release of petroleum in samples collected from the vicinity of the former 4,000-gallon UST.

Indoor Trenches and Floor Drains: Several drains and trenches sealed with concrete and one open, grated trench was observed during the site inspection. Previous investigations indicated that most of these drains discharged to the municipal sewer system. However, records documenting the nature and usage of these systems and their ultimate discharge points were not available in files reviewed for this *Phase I ESA*. The Site Investigation conducted in October 2012 did not identify evidence of a release in samples collected from the vicinity of the drains and trenches. The GPR survey conducted as part of the October 2012 Site Investigation supported the conclusion that the exterior structure south of the building was a dry well.

While not specifically identified as RECs, we identified the following concerns which may have the potential to impact current or future uses at the subject site:

Hazardous Building Materials: A hazardous building-materials sampling program conducted in October 2012 confirmed the presence of ACM, LBP and PCB-containing bulk materials in the subject site building. Appropriate management and disposal of these materials and other building materials contaminated with these hazardous substances should be considered as part of any future construction or renovation activities at the site.

Proximal Release Properties: Properties within close proximity to the subject site have been impacted by releases of OHM. The ALCO property, located downgradient of the site, was impacted with releases

of OHM to soil and groundwater, including metals and SVOC in soil in the immediate vicinity of the subject site that was attributed to urban filling practices. Remediation activities have been implemented at the ALCO property and are currently on-going. The subject site and surrounding ALCO property were once formerly both occupied and operated as one complex by U.S. Rubber Co. While contaminants released at nearby properties have the potential to migrate to the subject site, contamination that has migrated to the subject site from off-site sources may not be the responsibility of the site owner solely as a result of property ownership. However, such migrating contaminants have the potential to impact the environmental quality of the subject site.

Assessments for radon gas and mold were not conducted during this assessment. Furthermore, we did not specifically investigate the potential for the site to contain wetlands, endangered species, ecological resources or historic/cultural resources. These items would likely present little risk to subsurface conditions and would not result in the identification of RECs. However, they could be liabilities, especially during construction, renovation, or demolition projects. Additionally, environmental compliance or permitting issues were not considered during this investigation. However, the presence of the chemicals and hazardous building materials discussed previously may present environmental permitting and compliance issues and will, therefore, have cost considerations should building demolition or renovation activities be required in the future.

Fuss & O'Neill has followed the guidelines described in ASTM E1527-05 to identify the RECs at this site in a manner consistent with standard practice in the industry. However, as indicated in the ASTM standard, "No environmental site assessment can wholly eliminate uncertainty regarding the potential for RECs in connection with a property. Performance of this practice is intended to reduce, but not eliminate, uncertainty regarding the potential for RECs in connection with a property, and the practice recognizes reasonable limits of time and cost."

8.3 Additional Investigation to Identify RECs

In accordance with Section 12.6.1 of ASTM Standard Practice E 1527-05, the appropriateness of additional investigation necessary to determine the presence or absence of identified RECs was evaluated. Based on the opinion of the Environmental Professionals, no additional investigations would be necessary to confirm that the conditions specified in *Section 7.2* are RECs in accordance with ASTM standards.

9 References

American Society for Testing and Materials, 2005, Standard Practice for Environmental Site Assessments; Phase I Environmental Site Assessment Process: ASTM Practice E 1527-05.

Federal Emergency Management Agency, April 18, 2011 FIRM Panel 44007C0308H. Scale = 1:500

Fuss & O'Neill, Inc., April 2005, Phase I Environmental Site Assessment: American Locomotive Works. Prepared for Struever Bros., Eccles & Rouse, Inc., April 7, 2005.

Fuss & O'Neill, Inc., March 2006, Site Investigation Report: Former American Locomotive Works. Prepared for ALCO Cityside, LLC, March 31, 2006.

Garofalo & Associates, Inc., 1994. Site Characterization Report for 475-485 Valley Street, Providence, RI. Prepared for Peter Zavota, May 19, 1994.

Hermes, O.D, Gromet, L.P., and Murray, D.P (*compilers*) 1994, Bedrock Geologic Map of Rhode Island: Rhode Island Map Series No.1, University of Rhode Island, Kingston. scale = 1:100,000.

Rhode Island Geographic Information System (RIGIS), Historic aerial photographs of Rhode Island; via <http://www.edc.uri.edu/rigis/data/imageryBaseMapsEarthCover.html>, accessed October 2012

Rhode Island Department of Environmental Management, 2011, Rules and Regulations for the Investigation and Remediation of Hazardous Material Releases; RIDEM, Office of Waste Management, November 2011

Rhode Island Department of Environmental Management, 2011, State of Rhode Island 2010 303(d) List of Impaired Waters, July 2011.

Rhode Island Department of Environmental Management, 2010a, Rules and Regulations for Groundwater Quality; RIDEM, Office of Water Resources.

Rhode Island Department of Environmental Management, 2010c, Water Quality Regulations; RIDEM, Office of Water Resources.

Rhode Island Department of Environmental Management, 2010b, Groundwater Classification & Wellhead Protection Area Maps; via <http://www.dem.ri.gov/maps/gw.htm>, accessed October 2012.

Rhode Island Department of Environmental Management, 2009, Environmental Resource Map; via <http://www.dem.ri.gov/maps/index.htm>, accessed October 2012.

RIGIS, 2008. Soil Survey Geographic (SSURGO) soil polygons for State of Rhode Island, Environmental Data Center, University of Rhode Island, Kingston, Rhode Island; via <http://www.edc.uri.edu/rigis>, accessed October 2012.

USGS, 1987, Providence, Rhode Island Quadrangle, 7.5-Minute Series Topographic Map; United States Department of the Interior, U.S. Geological Survey, 1987

University of New Hampshire Library, Government Documents Department Historic USGS Maps of New England and New York; via <http://docs.unh.edu/nhtopos/nhtopos.htm>, accessed October 2012.

10 Limitations of Work Product

This document was prepared for the sole use of the Rhode Island Department of Environmental Management the only intended beneficiaries of our work. Those who may use or rely upon the report and the services (hereafter "work product") performed by Fuss & O'Neill, Inc. and/or its subsidiaries or independent professional associates, subconsultants and subcontractors (collectively the "Consultant") expressly accept the work product upon the following specific conditions.

1. Consultant represents that it prepared the work product in accordance with the professional and industry standards prevailing at the time such services were rendered.
2. The work product may contain information that is time sensitive. The work product was prepared by Consultant subject to the particular scope limitations, budgetary and time constraints and business objectives of the Client which are detailed therein or in the contract between Consultant and Client. Changes in use, tenants, work practices, storage, Federal, state or local laws, rules or regulations may affect the work product.
3. The observations described and upon which the work product was based were made under the conditions stated therein. Any conclusions presented in the work product were based solely upon the services described therein, and not on scientific or engineering tasks or procedures beyond the scope of described services.
4. In preparing its work product, Consultant may have relied on certain information provided by state and local officials and information and representations made by other parties referenced therein, and on information contained in the files of state and/or local agencies made available at the time of the project. To the extent that such files which may affect the conclusions of the work product are missing, incomplete, inaccurate or not provided, Consultant is not responsible. Although there may have been some degree of overlap in the information provided by these various sources, Consultant did not attempt to independently verify the accuracy or completeness of all information reviewed or received during the course of this project. Consultant assumes no responsibility or liability to discover or determine any defects in such information which could result in failure to identify contamination or other defect in, at or near the site. Unless specifically stated in the work product, Consultant assumes no responsibility or liability for the accuracy of drawings and reports obtained, received or reviewed.
5. If the purpose of this project was to assess the physical characteristics of the subject site with respect to the presence in the environment of hazardous substances, waste or petroleum and chemical products and wastes as defined in the work product, unless otherwise noted, no specific attempt was made to check the compliance of present or past owners or operators of the subject site with Federal, state, or local laws and regulations, environmental or otherwise.
6. If water level readings have been made, these observations were made at the times and under the conditions stated in the report. However, it must be noted that fluctuations in water levels may

occur due to variations in rainfall, passage of time and other factors and such fluctuations may effect the conclusions and recommendations presented herein.

7. Except as noted in the work product, no quantitative laboratory testing was performed as part of the project. Where such analyses have been conducted by an outside laboratory, Consultant has relied upon the data provided, and unless otherwise described in the work product has not conducted an independent evaluation of the reliability of these tests.
8. If the conclusions and recommendations contained in the work product are based, in part, upon various types of chemical data, then the conclusions and recommendations are contingent upon the validity of such data. These data (if obtained) have been reviewed and interpretations made by Consultant. If indicated in the work product, some of these data may be preliminary or screening-level data and should be confirmed with quantitative analyses if more specific information is necessary. Moreover, it should be noted that variations in the types and concentrations of contaminants and variations in their flow paths may occur due to seasonal water table fluctuations, past disposal practices, the passage of time and other factors.
9. Chemical analyses may have been performed for specific parameters during the course of this project, as described in the work product. However, it should be noted that additional chemical constituents not included in the analyses conducted for the project may be present in soil, groundwater, surface water, sediments or building materials at the subject site.
10. Ownership and property interests of all documents, including reports, electronic media, drawings and specifications, prepared or furnished by Consultant pursuant to this project are subject to the terms and conditions specified in the contract between the Consultant and Client, whether or not the project is completed.
11. Unless otherwise specifically noted in the work product or a requirement of the contract between the Consultant and Client, any reuse, modification or disbursement of documents to third parties will be at the sole risk of the third party and without liability or legal exposure to Consultant.
12. In the event that any questions arise with respect to the scope or meaning of Consultant's work product, immediately contact Consultant for clarification, explanation or to update the work product. In addition, Consultant has the right to verify, at the party's expense, the accuracy of the information contained in the work product, as deemed necessary by Consultant, based upon the passage of time or other material change in conditions since conducting the work.
13. Any use of or reliance on the work product shall constitute acceptance of the terms hereof.

Figures



File Path: J:\DWG\20110455\20110455\20110455\10-LOC01.dwg, Layout: 08.5x11-P_R71-SM-COLOR, Plotted: Fri, Oct 12, 2012 - 4:53 PM, User: ppgagnon
 Plotter: ACRPLOT.PC3, CTB File: FO 2008 COLOR (HALF)CTB
 LAYER STATE:

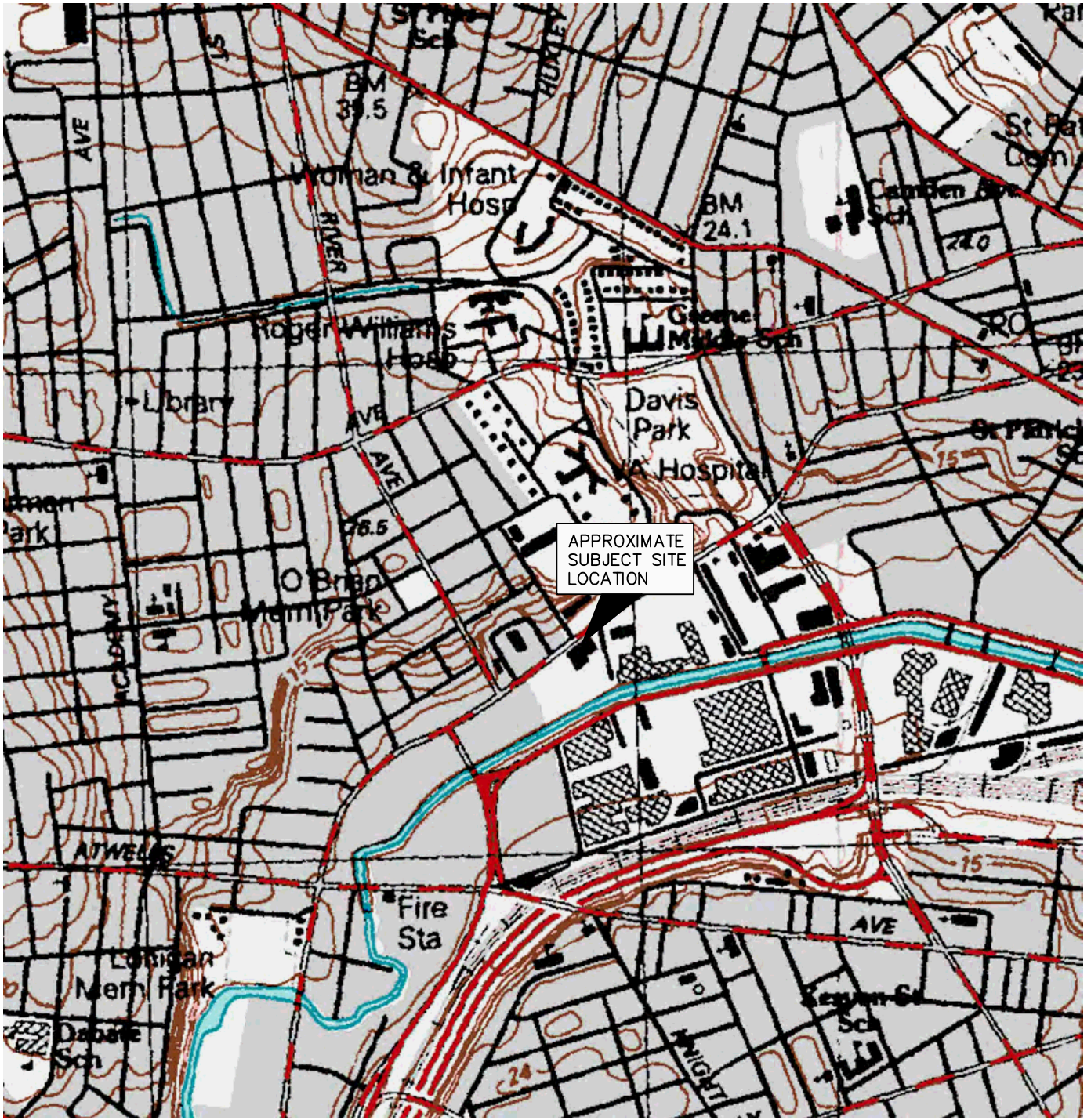

MAP REFERENCE:

THIS MAP WAS PREPARED FROM THE FOLLOWING
 7.5 MINUTE USGS TOPOGRAPHIC QUADRANGLE:
 PROVIDENCE, RI. 1987

SOURCE: RHODE ISLAND GEOGRAPHIC INFORMATION SYSTEM
 (RIGIS)

SCALE:	
HORZ.:	1" = 1000'
VERT.:	
DATUM:	
HORZ.:	
VERT.:	
GRAPHIC SCALE	



FUSS & O'NEILL

317 IRON HORSE WAY, SUITE 204
 PROVIDENCE, RI 02908
 401.861.3070
 www.fando.com

RIDEM

SITE LOCATION MAP

FORMER CAPITAL RECORDS MANAGEMENT, INC.

PROVIDENCE

RHODE ISLAND

PROJ. No.: 20110455.A20
 DATE: OCTOBER 2012

FIGURE 1

File Path: J:\DWG\2011\10455A\20-Environmental\Plan\Site-Investigation\20110455A\20-STP01.dwg, Plotted: Mon, Nov 26, 2012, 4:29 PM, User: shubbs
 Plotter: DWG TO PDF PC3, CTB File: FO 2008 COLOR (HALF) CTB
 LAYER STATE:



MAP REFERENCES AND NOTES:
 2008 AERIAL ORTHOPHOTOGRAPHY & RHODE ISLAND GEOGRAPHIC INFORMATION SYSTEM

ORTHOPHOTOGRAPHY IS PROVIDED FOR VISUAL REFERENCE ONLY.

FEATURES BASED ON SITE OBSERVATIONS BY FUSS & O'NEILL AND A PLAN BY WATERMAN ENGINEERING ENTITLED "MINOR SUBDIVISION PLAN, A.P. 27 LOT 263, 475 VALLEY STREET, PROVIDENCE RI." DATED OCTOBER 2, 2012.

SOIL BORING AND MONITORING WELL LOCATIONS ARE APPROXIMATE.

LEGEND:
 2012 SITE INVESTIGATION

- SB-10 SOIL BORING
- ⊕ MW-3 MONITORING WELL
- ▽ SG-5 SOIL GAS SAMPLE
- SS-1 SURFACE SOIL SAMPLE (COMPOSITE)
- EXISTING UST (APPROXIMATE LOCATION)

No.	DATE	DESCRIPTION	DESIGNER	REVIEWER
1.				

SCALE:
 HORZ.: 1" = 50'
 VERT.:
 DATUM:
 HORZ.:
 VERT.:
 0 25 50
 GRAPHIC SCALE

f **FUSS & O'NEILL**
 317 IRON HORSE WAY, SUITE 204
 PROVIDENCE, RI 02908
 401.861.3070
 www.fando.com

RIDEM
 SITE PLAN
 FORMER CAPITAL RECORDS MANAGEMENT, INC.
 PROVIDENCE
 RHODE ISLAND

PROJ. No.: 20110455.A20
 DATE: NOVEMBER 2012
FIGURE 2

Appendix A

Scope of Work and Restrictions



ALL APPROPRIATE INQUIRY PHASE I ESA SCOPE OF WORK

Fuss & O'Neill uses Standard Practice E 1527-05 as general standard for conducting *Phase I ESAs*. For consistency, this scope of work is generally presented based on the outline of our standard *Phase I ESA* report. The descriptions of the procedures and sources for obtaining the information for each section follow the section headings. As specified by Standard Practice E 1527-05, the scope of work described below allows for use of professional judgment to determine the extent to which specific sources are reviewed.

Unless otherwise specified, the following items are not considered in the course of completing an ASTM E 1527-05 *Phase I ESA*:

- Asbestos, Lead (paint/plumbing), Radon, Mold, Fluorescent Light Ballasts
- Wetlands, Ecological Resources, Historical/Cultural Resources
- Regulatory and Health & Safety Compliance
- Endangered species

These items typically present little environmental risk to the grounds of a site; however, these items may be liabilities during property transfer, regulatory audits, construction, renovation, or demolition projects.

1.0 Introduction

The objective of the ESA and the party that this ESA was conducted for are identified in this section.

2.0 Site Overview

2.1 Site Information

2.1.1 Property Location, Size of Parcel, and Site Plan

Review of USGS topographic maps, local assessor and zoning maps and property description cards, field observations and sketches, and, if available, plans provided by a contact for the subject site. A site plan is included that is derived from these sources.

2.1.2 Potable Water Supply and Sewage Disposal

Query the local Department of Public Works, local Engineering Department, appropriate local utilities, and/or other local municipal sources and/or a knowledgeable site contact.

2.1.3 Adjoining Land Use

Site reconnaissance and assessor's mapping.

2.2 Physical Setting of Site

2.2.1 Geologic and Physiographic Setting

Site reconnaissance, USGS topographic maps, and available geological maps.

2.2.2 Groundwater

Site reconnaissance, USGS topographic maps, and RIDEM *Rules and Regulations for Groundwater Quality*.

2.2.3 Surface Water

Site reconnaissance, USGS topographic maps, RIDEM *Water Quality Regulations*, and RIDEM *List of Impaired Waters* (303d List).

2.2.4 Location of Public Water Supply Sources

Site reconnaissance and mapping available in local departments queried as part of the ESA.

2.3 Previous Environmental Investigations



Provided by the appropriate site contact or identified by other means during the course of conducting the ESA.

3.0 Site History

Site reconnaissance, knowledgeable site contacts, aerial photographs available from RIGIS, Sanborn fire insurance maps and street directories provided by an environmental database search service (note that street directories are reviewed at approximately five year intervals, but may be reviewed at smaller intervals for multi-tenant properties), and local municipal sources (local municipal Building Department, Engineering Department, Planning and Zoning Department, Health Department, and Fire Marshal).

4.0 Federal, State, and Local File Review

4.1 Summary of Regulatory Database Information

Regulatory databases specified by Standard Practice E 1527-05 are reviewed using an environmental database search service.

The report provided by the environmental database search service is reviewed in detail. Sites that are inferred to present a significant risk to adversely impact the subject site are identified and explained within the ESA report. However, sites inferred to pose little risk to adversely impact the subject site are disclaimed within the attached environmental database search report.

4.2 RIDEM File Review

Limited RIDEM file information is provided for the subject site and nearby properties in an environmental database search report. Reviews of files maintained by RIDEM are not conducted unless specifically requested.

If a file review is to be conducted, files for the subject site and/or nearby properties are requested from the RIDEM Office of Technical and Customer Assistance. If available, these files are reviewed for pertinent information, which is either copied or noted.

4.3 Local File Review

Files for the local municipal Tax Assessor, Building Department, Planning and Zoning Department, Health Department, and Fire Marshal are reviewed.

5.0 User Provided Information

Information provided by the user as required by the practice is discussed in this section

6.0 Site Reconnaissance, Interviews and Non-Scope Considerations

Field observations the results of required interviews are discussed in this section. In addition, surveys conducted to identify non-scope considerations are addressed.

7.0 Data Gaps, Findings and Conclusions

Data gaps relevant to the identification of recognized environmental conditions are discussed. In addition, recognized environmental conditions are summarized in this section as well as recommendations for further investigation, if appropriate.

8.0 References

References used as part of the ESA are presented here.

Appendix B

Site Assessment Checklist



FUSS & O'NEILL
 317 IRON HORSE WAY, SUITE 204
 PROVIDENCE, RHODE ISLAND, 02908
 401-861-3070

Project Number: 20110455.A10 Date: November 2012
 Site Name: Former Capital Records, Inc.
 Site Address: 475-485 Valley Street, Providence, RI 02908
 Client: RIDEM
 Key Site Manager: Mr. Barnaby Evans, WaterFire Providence

REGULATORY DATABASE REVIEW

Federal Files	Date Reviewed
National Priority List	<u>October 10, 2012</u>
RCRA TSDF List	<u>October 10, 2012</u>
CERCLIS List	<u>October 10, 2012</u>
RCRA Generators List	<u>October 10, 2012</u>
ERNS List	<u>October 10, 2012</u>

RIDEM Files

Office of Hazardous Waste Management	
Hazardous Waste Sites List	<u>October 10, 2012</u>
Orders	<u>October 10, 2012</u>
Notices of Violation	<u>October 10, 2012</u>
Office of Emergency Response:	
Spills Files	<u>October 10, 2012</u>
Solid Waste Program:	
Landfill and Solid Waste Site List	<u>October 10, 2012</u>
Orders	<u>October 10, 2012</u>
Notices of Violation	<u>October 10, 2012</u>
Underground Storage Tank Section:	
Leaking UST List	<u>October 10, 2012</u>
UST List	<u>October 10, 2012</u>



FUSS & O'NEILL
 317 IRON HORSE WAY, SUITE 204
 PROVIDENCE, RHODE ISLAND, 02908
 401-861-3070

Project Number: 20110455.A10 Date: November 2012
 Site Name: Former Capital Records Management, Inc.

SITE INSPECTION

General Information

Drinking Water Source: Municipal Private Well Testing Results (if available): monitoring wells

Sanitary Waste Disposal: Private Type of Heating: No. 2 fuel oil

Surface Conditions

Number of Buildings: 1 Sheds or other: None observed

Type of Structures: Masonry Square Footage: Approx. 27,333

Number of Floors: 1 Bldg. Condition: Good

Aboveground Tanks: 2 (about 275-gal. ea.) Floor Drains: Yes

Haz-Mat Storage: None observed Drums: None observed

Debris: None observed Other: Floor trenches

Subsurface Conditions

Underground Storage Tanks: 1

Water Supply Wells: None Monitoring Wells: 5 (installed Oct. 2012)

Sewer: Municipal Septic: None

Storm Drains: 1 Other: Dry wells (2)

Potential Sources

Petroleum Products: Fuel oil UST Transformers: 2 observed

Cleaners/Solvents: Small-volumes Pesticides/Herbicides: None observed

Effluents: None observed Odors: None observed

Other: _____



FUSS & O'NEILL
317 IRON HORSE WAY, SUITE 204
PROVIDENCE, RHODE ISLAND, 02908
401-861-3070

Project Number: 20110455.A10 Date: November 2012

Site Name: Former Capital Records Management, Inc.

Waste Disposal

Liquid Wastes: None observed Biomedical Wastes: None observed

Solid Wastes: None observed Recycling: None observed

Disposal Contractor(s): Not applicable (vacant site)

Other: _____

Appendix C

Qualifications of Environmental Professionals



Qualifications of Environmental Professionals and Staff Scientists and Engineers

Environmental Professionals

Employee	Title	Education	Years Experience	Licenses
John A. Chambers	Vice President	BS Geology MS Civil Engineering	23	CPG, PG, LSP
David JP Foss	Senior Project Manager	BA Geology MS Geology/Geophysics	18	CPG, LSP
Patrick J. Dowling	Senior Project Manager	BS Geology	14	CPG
Brian E. Kortz	Project Manager	BS Geology MS Geology	10	CPG

Staff Scientists and Engineers

Employee	Title	Education	Years Experience	Licenses
Timothy J. Clinton	Hydrogeologist	BS Geology MS Environmental Geochemistry	7	--
Steven A. Hubbs	Hydrogeologist	BS Geosciences	6	--
Daniel C. LaFrance	Environmental Engineer	BS Civil Engineering MS Environmental Engineering	4	--
Patricia H. Gagnon	Hydrogeologist	BS Geosciences MS Environmental Science	2	--

BS: Bachelor of Science
MS: Master of Science
BA: Bachelor of Arts
ALM: Master of Liberal Arts

CPG: Certified Professional Geologist
PG: Professional Geologist (New Hampshire)
LSP: Licensed Site Professional (Massachusetts)

Appendix D

City of Providence File Information



Providence, RI : Assessor Database

Property Search:

Parcel ID:	Owner 1 Name:	Street Number:	Street Name:
		475	VALLEY ST

Property Detail:

Parcel ID:	Card:	Street Number:	Street Name:	Zoning:	LUC:	Acres:
02702630000	1	475	VALLEY ST	M1	Industrial	1.31

Owner Information:

Owner 1 Name:	Res Real Estate LLC
Owner 2 Name:	Gils Place LLC

Property Images:

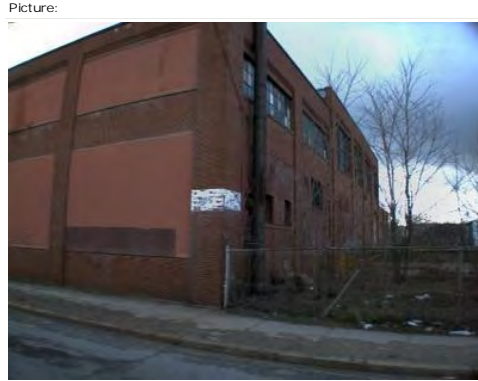

Building Information:

Units:	1
Grade:	C
Structure Type:	MANUFACTURING
Year Built:	1940
Building Number:	1
Living Units:	0
Identical Units:	1

Valuation:

Appraised Land:	\$445,900.00
Appraised Bldg:	\$274,900.00
Total:	\$720,800.00

Sketch:

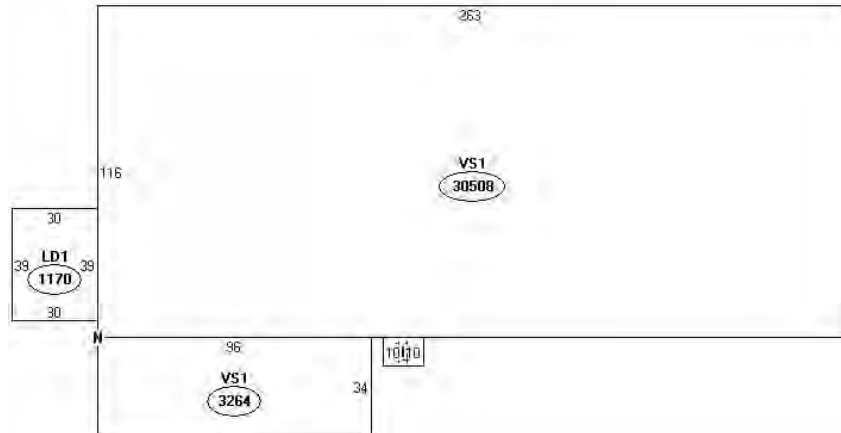

Sales History:

Book:	Page:	Sale Date:	Price:	Validity:	Sale Type:
4001	276	01/29/1999	400,000	0	2

Out-Buildings:

Code:	Description:	Units:	Year Built:	Size1:	Size2:	Area:	Grade:	Condition:
RR1	TRACK, RAILROAD	1	1960	1	300	300	C	FAIR (Comm)
PA2	PAVING CONCRETE	1	1960	0	0	10000	C	FAIR (Comm)
PA1	PAVING ASPHALT PARKING	1	1950	0	0	10000	C	FAIR (Comm)
FN1	FENCE CHAIN	1	1970	1	966	966	C	NORMAL (Comm)

Building Interior/Exterior Information:

Floor From:	Floor To:	Area:	Use Type:	Exterior Walls:	Construction Type:	Heating:	A/C:	Plumbing:	Functional Utility:
01	01	23548	WAREHOUSE/ LT MFG	BRICK & CONCRETE BLOCK	WOOD FRAME/JOIST/BEAM	UNIT HEAT	NONE	NORMAL	2
01	01	3264	WAREHOUSE/ LT MFG	BRICK & CONCRETE BLOCK	WOOD FRAME/JOIST/BEAM	UNIT HEAT	NONE	NORMAL	2

The information delivered through this on-line database is provided in the spirit of open access to government information and is intended as an enhanced service and convenience for citizens of Providence, RI. The providers of this database: Tyler CLT, Big Room Studios, and Providence, RI assume no liability for any error or omission in the information provided here.

Currently All Values Have Not Been Finalized and Are Subject To Change.

Comments regarding this service should be directed to: assessor@providenceRI.com



STATE OF RHODE ISLAND
 DIVISION OF WASTE MANAGEMENT
 PERMANENT CLOSURE APPLICATION
 FOR UNDERGROUND STORAGE TANK(S)

DEM USE ONLY
 Approved: _____
 Date Scheduled: _____
 Total \$ Received: _____
 Date Received: _____
 Check Number: _____
 Received by: _____

I. FEES

Closure: Number of Tank(s): _____ X \$75.00 Per Tank = _____
 Registration: Number of Tank(s): _____ X \$50.00 Per Tank = _____
 * Payment for all unregistered tank(s) and tank(s) with outstanding registration fees, must accompany this application.

II. FACILITY INFORMATION

Date of Application: DECEMBER 24, 1998 UST Facility Identification #: 3464
 Proposed Date of Tank Closure: AS SOON AS AVAILABLE (This date is subject to change pending availability and confirmation by the UST Section.) IS GRANTED
 Facility Name: CAPITAL RECORDS MANAGEMENT
 Facility Address: 485 VALLEY STREET
 City: PROVIDENCE State: RI Zip: 02909 Phone: (401) 421-1122
 Contact Person: HARVEY SWARTZ Title: OWNER

III. TANK OWNER INFORMATION

Tank Owner Name: CAPITAL RECORDS MANAGEMENT
 Mailing Address: 431 HARRIS AVENUE
 City: PROVIDENCE State: RI Zip: 02909 Phone: (401) 421-1122
 Contact Person: HARVEY SWARTZ Title: OWNER

IV. PROPERTY OWNER INFORMATION

Property Owner Name: S.A.M.S
 Mailing Address: _____
 City: _____ State: _____ Zip: _____ Phone: () _____
 Contact Person: _____ Title: _____

V. FIRM/CONTRACTOR TO PERFORM TANK CLOSURE

Name of Contractor/Firm: L-O DESCRIMIA CONSTRUCTION
 Mailing Address: 101 HIGGINS AVE
 City: LINCOLN State: RI Zip: 02865 Phone: (401) 725-7280
 Contact Person: LARRY DESCRIMIA, JR Title: PRESIDENT, L-O DESCRIMIA

CONSULTANT TO PERFORM CLOSURE ASSESSMENT

Closure Assessment required for this facility? (See Section 15.00)

YES NO

If not, do you choose to obtain one?

YES NO

Please check one of the following:

Professional Engineer

Other (Equivalent Professional Certification)
"Subject to DEM Approval"*

Certified Professional Geologist

* A statement of qualifications must be submitted with this application.)

Name of Consultant/Firm:

Mailing Address:

City:

State:

Zip:

Phone: ()

Contact Person:

Title:

VII. DESCRIPTION OF TANK(S) TO BE CLOSED

Tank No.	Age	Date Last Used	Volume	Construction Materials	Stored Material
1	unknown	unknown	500-gallons (EST.)	STEEL	#2 HEAVY OIL

* If there are more tanks being closed please list on an attachment.

VIII. LOCATION OF TANK(S) (Sketch diagram)

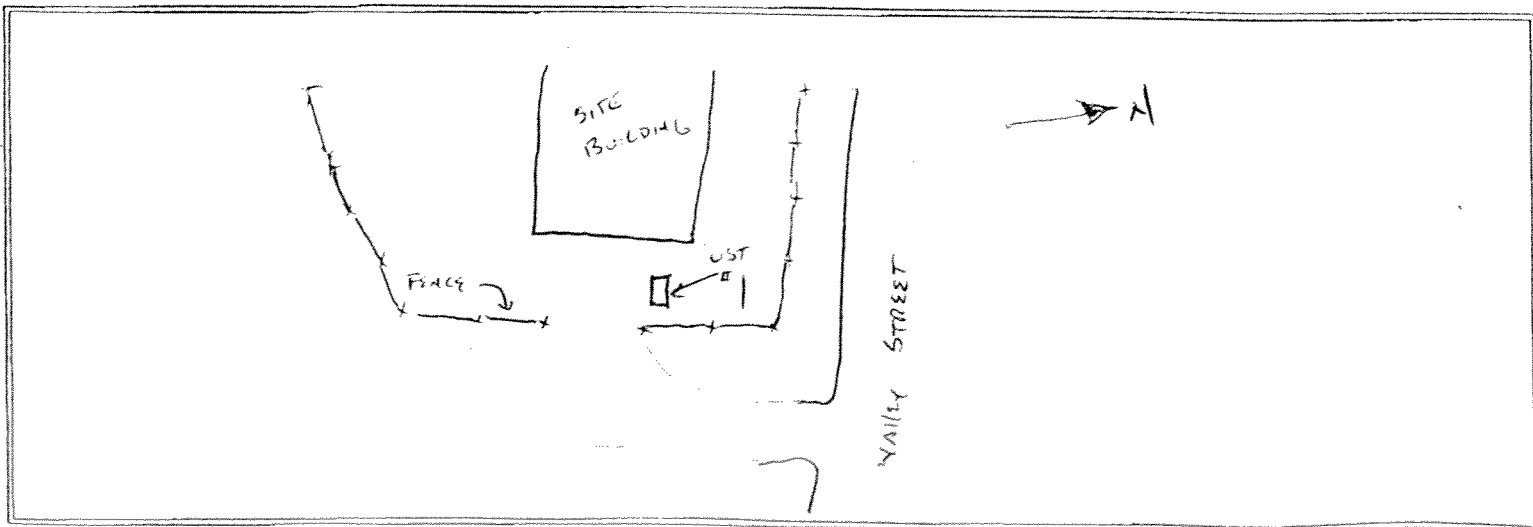

CLOSURE INFORMATION

Will tank(s) be excavated, cleaned and disposed of (Section 15.11)? YES NO
Specify method of tank cleaning: SQUEEGE + SUBMERGENT PADS or _____

If circumstances exist which inhibit excavation, you may request a UST Closure in Place. This request is subject to DEM approval. Are you requesting to close tank(s) in place? YES NO
Owner must submit supporting documentation providing specific details on the necessity to close in place and a detailed diagram must be attached to this application. Please note: There are additional requirements for determining tank integrity as detailed in the Closure in Place guidelines.

Specify whether cleaning will take place: ON-SITE OFF-SITE
If OFF-SITE, indicate location of final tank(s) cleaning (Name & Address): _____

Will tank(s) be rendered unfit for use and disposed of? YES NO
If YES, location for final tank(s) disposal: STATE LINE SCRAP, ATTLEBORO, MA

Will tank(s) be reused? YES NO
Please note: Reuse of a tank in the ground requires compliance with Section 12.03 of UST Regulations.

If tank(s) is to be reused, specify:
Proposed use: _____
Name & Address of intended user: _____

Describe the method to be used to empty the tank(s) prior to excavation: VAC-TRUCK

Describe the method to be used to remove the tank(s) from excavation: BACKHOE

Describe the method(s) to be used to properly and safely vent the tank(s) and properly make openings in the tank(s):
COMPRESSED AIR / VENTURI + DRY ICE

Please note: Appropriate venting must be carried out both before the cutting of any tank and before off-site transport of any tank which has not been completely cleaned per Rule 15.11(c) of the UST Regulations.

Describe the instruments used to verify that the tank(s) have been properly vented: HAZOPS / LEL METER
I WILL NOT CUT TANK ON SITE

Describe how any residues remaining in the tank(s) will be managed: PUMPS BY VAC-TRUCK

Have these tank(s) ever held non-petroleum, hazardous materials? YES NO
If yes, please list materials: _____

Have any of the tank(s) ever contained a product other than that listed in Section VII above? YES NO
If yes, please list tank # and material stored: _____

After the closure(s) have been completed on the aforementioned tank(s), will there be any underground storage tank(s) remaining in existence at this facility? YES NO

Will any new UST(s) be installed on the site? YES NO
If YES, please note: Prior written approval by DEM is required.

WASTE HAULER INFORMATION (if applicable)

Units transporting tank sludge and waste or tank(s) which require further cleaning must be permitted by DEM, Division of Waste Management, RCRA Section as Hazardous Waste Transporters.

Specify method for disposing of tank sludges or wastes generated by the cleaning process: VAC-TRUCK
TO TRANSPORT MATERIAL TO RECYCLING FACILITY

Name of Waste Hauler: WESTERN OIL CO
Address: 389i CHURCH ST City: PROVIDENCE State: RI Zip: 02906
DEM Waste Hauler Permit #: RI 326

XI. NOTIFICATION OF LOCAL FIRE DEPARTMENT

The authorized signature of the local fire department below indicates that the local fire officials have been notified that you are planning to close an underground storage tank(s) at the above location. **You must also notify the local fire department of the exact closure date after you have confirmed this date with DEM.**

Sup. Winthrop B. Medina
Authorized Local Fire Department Representative
(Original Signature is Required)

December 30, 1998
Date

Providence Fire Dept
Name of Local Fire Department

421-8290
Phone Number

This signature however, does not serve as notice to the city/town, does not guarantee city/town approval, and does not relieve you of your obligations to other applicable city/town officials. Any violation, deficiency or requirement which may have been overlooked is also subject to correction under the provision of any applicable code.

XII. CERTIFICATION BY TANK OWNER (This section MUST be completed by tank owner)

I certify under penalty of law that this document and all attachments were prepared under my direction or supervision in accordance with a system designed to assure that qualified personnel properly gather and evaluate the information submitted. I further certify that records pertaining to the closure will be kept on file by me indicating final destination of residues, etc. Based on my inquiry of the person or persons who manage the system, or those persons directly responsible for gathering the information, the information submitted is, to the best of my knowledge and belief, true, accurate, and complete. I am aware that there are significant penalties for submitting false information, including the possibility of fine and imprisonment for knowing violations.

Name of Owner: (please print) HARVEY SWARTZ Title: OWNER

Address: 431 HARRIS AVENUE City: PROVIDENCE State: RI Zip: 02909

Telephone: (401) 421-1122

Signature: [Signature] Date: 12/21/98
(Original Signature is Required)

Who should be contacted for questions regarding this application and for scheduling the UST Closure?

[Signature] Name Title OWNER Telephone (401) 421-1122

Appendix E

FEMA Flood Insurance Map

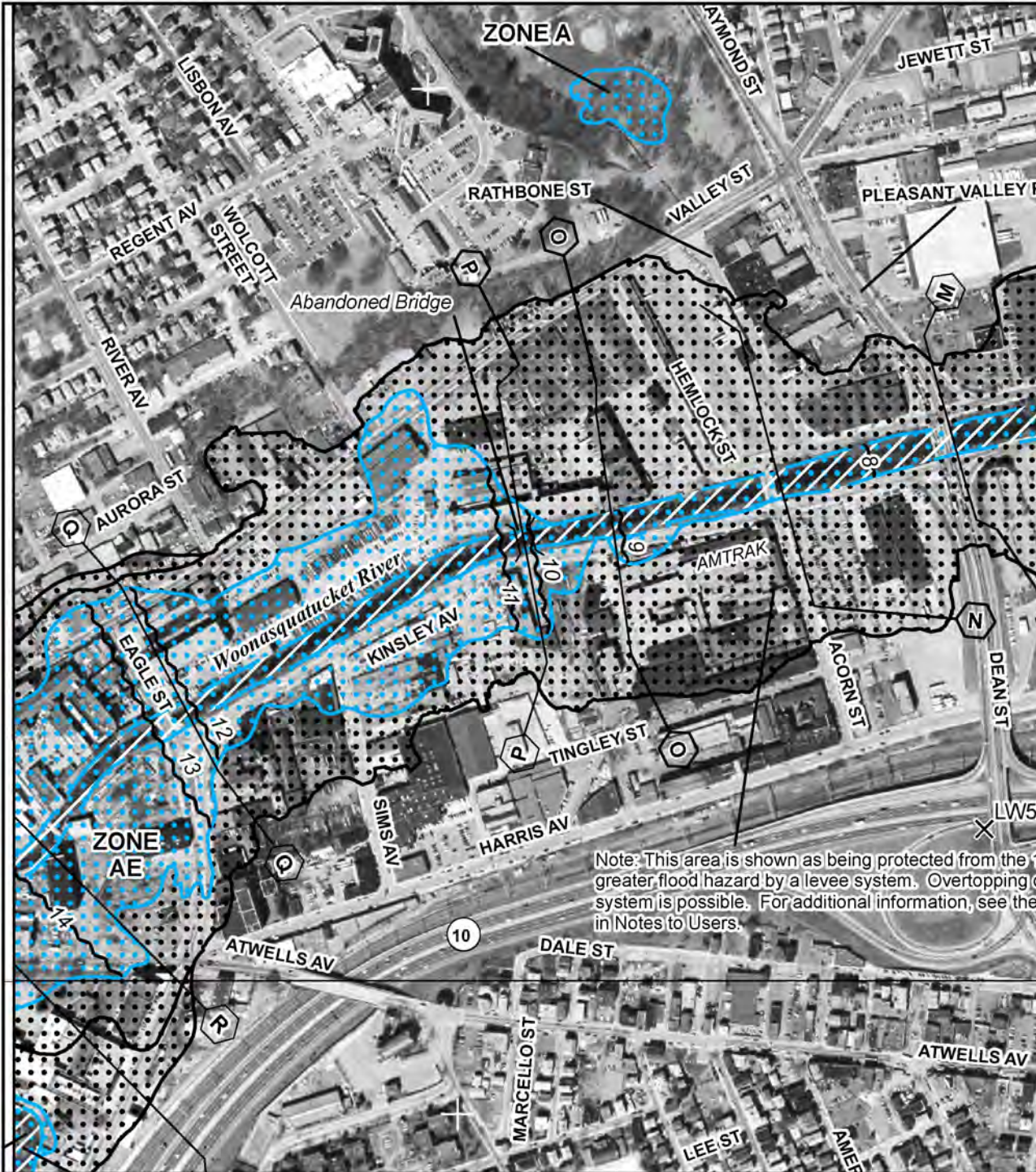

Note: This area is shown as being protected from the 1-greater flood hazard by a levee system. Overtopping of system is possible. For additional information, see the in Notes to Users.



MAP SCALE 1" = 500'

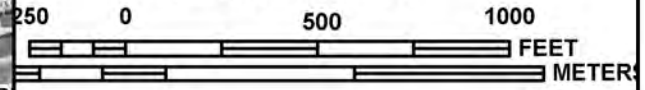

PANEL 0308H

FIRM
 FLOOD INSURANCE RATE MAP
 PROVIDENCE COUNTY,
 RHODE ISLAND
 (ALL JURISDICTIONS)

PANEL 308 OF 451
 (SEE MAP INDEX FOR FIRM PANEL LAYOUT)

CONTAINS:

COMMUNITY	NUMBER	PANEL	SUFFIX
PROVIDENCE CITY OF	445406	0308	H

Notice to User: The Map Number shown below should be used when placing map orders; the Community Number shown above should be used on insurance applications for the subject community.



MAP NUMBER
 44007C0308H
 MAP REVISED
 APRIL 18, 2011

Federal Emergency Management Agency

This is an official copy of a portion of the above referenced flood map. It was extracted using F-MIT On-Line. This map does not reflect changes or amendments which may have been made subsequent to the date on the title block. For the latest product information about National Flood Insurance Program flood maps check the FEMA Flood Map Store at www.msc.fema.gov

Appendix F

Previous Environmental Investigations



May 20, 1994

Mr. Peter Zavota
c/o Mr. James E. Bilodeau, Jr., Esq.
Updike, Kelly, Spellacy & Del Sesto
1492 Turks Head Building
Providence, RI 02903

Re: Site Characterization Investigation
475 - 485 Valley Street
Providence, RI
Job No. 4766

Dear Mr. Zavota:

In accordance with our contractual agreement dated March 28, 1994, Garofalo & Associates, Inc. (G&A) is pleased to submit the following Site Characterization Report for the above referenced property.

Test drilling and soils analysis performed as part of this investigation revealed no detectable levels of Volatile Organic Compounds, Total Petroleum Hydrocarbons, or Polychlorinated Biphenyls. However, a dry well was observed at the south side of the loading dock. G&A recommends that this well be closed in accordance with Rhode Island Department of Environmental Management Underground Injection Control regulations.

There were no other environmental encumbrances on the subject property which would preclude its sale, development or financing. Site conditions are discussed in further detail in the Conclusions and Recommendations section on page 12 of the report.

We appreciate this opportunity to provide you with our services and look forward to being of assistance in the future. If you should have any questions concerning the contents of this report or if we can be of additional service, please do not hesitate to contact us.

Respectfully Submitted,
GAROFALO & ASSOCIATES, INC.



Christopher D. Glod
Environmental Scientist

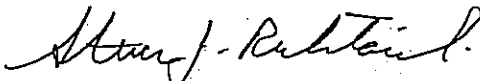

Steven J. Richtarik, P.E.
Project Manager

Garofalo & Associates, Inc.

110 Westminster Street • P.O. Box 786 • Providence, RI 02901
Tel. (401) 273-6000 • Fax (401) 273-1000

June 20, 1994

Mr. Jeffrey Crawford
Department of Environmental Management
Division of Site Remediation
291 Promenade Street
Providence, RI 02908-5767

94-06-20 10:05 RCVD

Re: Site Characterization Report
for Japelo Realty, Peter Zavota
475 - 485 Valley Street
Providence, RI

Dear Mr. Crawford:

The following is in response to the comments regarding the above mentioned report, which were outlined in your letter dated 8 June 1994 to Mr. James E. Bilodeau, Jr. Responses to each comment are as follows:

1. The suspected drywell system noted on the west side of the loading dock has been determined to discharge to the municipal sewer system. Plans confirming this connection will be submitted under separate cover to the RIDEM's Underground Injection Control (UIC) section.
2. As indicated in the work plan approved by your department on March 21, 1994, soil samples exhibiting the highest PID readings were to be submitted for laboratory analysis. No detectable concentrations of volatile organic compounds (VOC) were detected in the samples collected from borings B1, B2 and B3. However, in order to characterize the subsurface conditions in the vicinity of the former underground storage tank (UST), a sample from B3 was submitted for laboratory analysis. Boring B3 is situated less than 10 feet south of the former UST and is believed to be downgradient of borings B1 and B2.
3. Due to the presence of a sewer connection and the location of the existing underground storage tank, the locations of the boreholes in the vicinity of the former UST were changed slightly from the approved work plan. In addition, borehole #6 was re-located approximately 8-10 feet to the northeast in order to characterize potential contamination from the suspected drywell.

Garofalo Environmental Services, Inc.

110 Westminster Street • P.O. Box 786 • Providence, RI 02901

Tel. (401) 273-6000 • Fax (401) 273-1000

GAROFALO

June 20, 1994

Page -2-

4. Sample depths for each sample collected are as follows (please refer to Appendix B: Borehole Logs):

<u>Sample No.</u>	<u>Depth</u>
B1-01	0'-1'
B1-02	5'-7'
B1-03	10'-12'
B1-04	15'-17'
B2-01	0'-1'
B2-02	5'-7'
B2-03	10'-12'
B2-04	15'-17'
B3-01	0'-2'
B3-02	5'-7'
B3-03	10'-12'
B3-04	15'-17'
B4-01	0'-2'
B4-02	5'-7'
B4-03	10'-12'
B4-04	15'-17'
B5-01	0'-2'
B5-02	5'-7'
B5-03	10'-12'
B5-04	15'-17'
B6-01	0'-2'
B6-02	5'-7'
B6-03	10'-12'
B6-04	15'-17'

Chain of Custody forms are included with this letter.

On April 29, 1994, four samples (B3-03, B4-03, B5-03 and B6-03) were submitted to Cas Chem Laboratories for analysis. Sample B6-03 was damaged at the laboratory and a new sample (B6-04) was submitted in its place. From 4/27 until 5/5, all samples stored at Garofalo were placed in a refrigerator at 4 Degrees Celsius or less. Samples were submitted to the laboratory in appropriately sealed coolers during transportation. Laboratory error is responsible for exceeding the holding time for VOC analysis of sample B6-04. However, PID readings for this sample revealed no detectable concentrations of VOC's. TPH and PCB analyses for this sample are valid.

Updike, Kelly, Spellacy & Del Sesto

Counselors at Law

Ronald W. Del Sesto

1492 Turks Head Building
Providence, Rhode Island 02903
Telephone (401) 421-2810
Facsimile (401) 421-9080

Affiliated with
Updike, Kelly & Spellacy, P.C.
Hartford and New Haven, CT

Thursday, June 23, 1994

Mr. Peter P. Zavota
214 Home Avenue
Providence, RI 02908

Dear Mr. Zavota:

I am very happy to enclose a telefax that we received from the division of site remediation of the department of environmental management.

You will note that they say that,

...the Division will not require further action at this site under the Rules and Regulations for the Investigation and Remediation of Hazardous Materials Releases.

What this means is that you can now sell the land!

[Of course, department of environmental management reserves the right to require further studies should additional information be made known to them].

Sincerely,

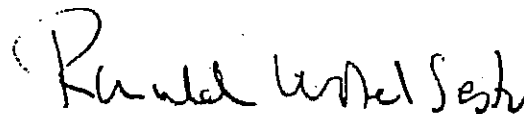

kmh
Enclosure



STATE OF RHODE ISLAND AND PROVIDENCE PLANTATIONS

Department of Environmental Management
DIVISION OF SITE REMEDIATION
291 Promenade Street
Providence, R.I. 02908-5767

23 June 1994

James E. Bilodeau, Jr.
Updike, Kelly, Spellacy & Del Sesto
1492 Turks Head Building
Providence, R.I. 02903

RE: 475-485 Valley Street, Providence
Peter Zovata and Japelo Realty
ERB No.# 93-046

Dear Mr. Bilodeau:

In response to your letter of 20 June 1994 with the requested information concerning the abovementioned site and based upon the information provided in the Site Characterization and Sampling report by Gerofalo (5/19/94), the Division will not require further action at this site under the Rules and Regulations for the Investigation and Remediation of Hazardous Materials Releases. The Division reserves the right to require further investigatory and/or remedial actions at the site in the future should additional information become available or should policy and/or regulatory requirements change.

If you should have any questions, please contact me at 277-2797.

Sincerely,

Jeffrey Crawford
Principal Engineer
Division of Site Remediation

cc: T. O'Connor

Japelo4.let/jc

SITE CHARACTERIZATION

REPORT

FOR:

475 - 485 VALLEY STREET

PROVIDENCE, RI

PREPARED FOR:

**PETER ZAVOTA
C/O UPDIKE, KELLY, SPELLACY & DEL SESTO
1492 TURKS HEAD BUILDING
PROVIDENCE, RHODE ISLAND**

PREPARED BY:

**GAROFALO & ASSOCIATES, INC.
110 WESTMINSTER STREET
PROVIDENCE, RHODE ISLAND**

JOB NUMBER: 4766

MAY 19, 1994

TABLE OF CONTENTS

PREFACE.....	i
INTRODUCTION.....	1
SITE HISTORY.....	2
SITE CONDITIONS.....	3
Exterior Conditions.....	3
Interior Conditions.....	5
Underground Storage Tanks.....	7
Subsurface Conditions.....	8
Investigatory Methods.....	8
Soil Conditions.....	9
Offsite Conditions.....	9
SITE RESEARCH.....	10
CONCLUSIONS AND RECOMMENDATIONS.....	12
FIGURES.....	14
Figure 1: Site Locus Map	
Figure 2: Lot Location Plan	
Figure 3: Site Plan	
APPENDICES.....	18
Appendix A: Site Photographs	
Appendix B: RIDEM UST Application Closure Certificate	
Appendix C: RIDEM Approved Work Plan	
Appendix D: Borehole Logs	
Appendix E: Laboratory Analytical Results	
Appendix F: Inland Water Laboratory Results	
Appendix G: RIDEM Letter of Responsibility	

PREFACE

All observations documented in this report were made under the conditions existing at the time of the site inspection, drilling and sampling. The recommendations and conclusions provided herein are based solely upon the scope of work conducted and the availability of information at this time. Any additional pertinent information concerning the subject site or the abutting parcels should be provided to Garofalo & Associates, Inc. (G&A) so that our recommendations and conclusions can be modified accordingly.

The intention of this study was to appropriately assess the characteristics of parcel number 263 of the Providence Assessor's Plat number 27, as they relate to the release or disposal of hazardous materials and petroleum products as per pertinent State of Rhode Island regulations. This evaluation does not document compliance by present or past site owners with federal, state, or local laws and regulations, nor does it claim or imply that all environmental problems past, present, potential, or otherwise, have been detected at the referenced site. The opinions stated in this report are based upon professional expertise; no other guarantee or warranty is implied within.

This report was prepared exclusively for Mr. Peter Zavota and should not be represented, reproduced, or disseminated without the approval of G&A. G&A acknowledges that the client shall use the report for the purpose of property transaction and may transmit the report to all appropriate parties involved in said transaction. No warranties other than those expressed in the contract for this project are expressed or implied.

INTRODUCTION

The subject site consists of a single lot situated south of the intersection between Valley Street and Wolcott Street, in the City of Providence, Rhode Island. According to records maintained by the Providence Assessor's Office, the property is identified as parcel number 263, as depicted on Assessor's Plat number 27. The site is irregularly shaped and encompasses 56,845 square feet in plan dimension. Site locus and lot location plans are included with this report, as Figures 1 and 2, respectively. Figure 1 illustrates the location of the property on the "Providence, RI" U.S.G.S. 7.5 Minute topographic quadrangle map at UTM coordinates 4633475N and 297850E.

Improvements on the subject site include a single story industrial building and asphalt pavement. The building is currently occupied by the "Hoffacker Company" (Hoffacker). The site is presently serviced by public water, sewer, electric and telephone utilities. Heat and power are provided by fuel oil and electricity, respectively.

SITE HISTORY

Based on records maintained by the Providence Assessor's office, the site has been under the ownership of Peter and Louis Zavota since December 31, 1985. Prior ownership of the subject property is listed as follows:

<u>Owner</u>	<u>Date Acquired</u>
Japelo Realty Co., Inc. (created from lot 85)	7-27-76
Wilkinson Co.	1-9-76
Uniroyal, Inc.	12-1-67
US Rubber Co.	5-1-18
American Locomotive Co.	11-1-02
Nathan A. Smyth	7-1-01
International Air Power	4-1-1899
RI Hospital Trust Co.	2-1-1898
RI Locomotive Works	3-15-1877

Based on information obtained from on-site personnel, Hoffacker has occupied the building since 1973, originally sharing space with "K.C. Hayes", a moving and storage company. Hoffacker apparently has been the sole occupant since the late 1970's.

According to Armstrong and Polk Directories for the City of Providence, Uniroyal, Inc. utilized the site from 1967 until the early 1970's. Prior to 1967, and dating back to 1918, the site and surrounding mill complex were part of the U.S. Rubber Company's Providence facility. Sanborn Fire Insurance Maps

of these materials. Most chemicals appear to be stored in secure, bermed areas. A complete list of the chemicals utilized on the site was not provided to G&A, however, primary chemicals used include: sodium hydroxide, paint thinner, lacquer, enamel, paints, lubricating oil, mineral spirits, etc.

Waste oil and semi-solid waste materials are stored in 55 gallon drums within the building, prior to disposal off-site. Wastewater generated from the parts cleaning operation is pretreated on-site prior to discharge to the municipal sewer system. The industrial discharge for the site is routinely monitored by the Narragansett Bay Commission.

Stainage of the concrete floor surfaces was noted throughout the building, however, the spills appear to have been cleaned and generally confined to the concrete surface. The majority of the stains are attributed to the leakage of lubricating oil from the various pieces of machinery.

Numerous floor drains and grates were also noted throughout the facility. All floor drains appear to have been appropriately sealed with concrete or metal sheeting. According to Mr. Salisbury, the majority of the drains discharged to the municipal sewer system. The floor drain located at the west side of the building, adjacent to the loading dock, apparently discharged to the dry well noted on the exterior of the property.

Storage Tanks

The facility is currently registered with the Rhode Island Department of Environmental Management (RIDEM) Underground Storage Tank Program and has been issued the identification number 3464.

According to records maintained by the RIDEM, a 3,000 gallon underground fuel oil tank was installed at the northwest side of the building on December 29, 1992. This tank replaced a 4,000 gallon underground storage tank which was removed on June 11, 1993. Tank installation and removal was performed by E.R. Pickett Co., Inc. under the supervision of RIDEM personnel. Moderate corrosion of the removed tank was noted, however, no holes were observed. No visual or olfactory evidence of soil contamination was noted and no further action was required at the time of closure. A copy of the application for tank installation and the UST closure certificate are included in Appendix B.

Subsurface Conditions

Investigatory Methods

Subsurface conditions were explored by drilling six (6) test borings on the site. All work was performed in accordance with a RIDEM approved work plan, which is included in Appendix C. Borings B-1 B-2 and B-3 were placed in the vicinity of the former underground tank and borings B-4, B-5 and B-6 were placed within the areas of stained asphalt in the vicinity of the loading dock. Boring B-6 was located approximately 10 feet downgradient of the dry well. Soil samples were collected with a split spoon sampler at approximate 5 foot intervals. All samples were screened for volatile organic compounds, in the field, with a portable photoionization detector (PID). Test boring locations are shown on Figure 3, and the borehole logs are included in Appendix D.

Groundwater was encountered in all of the boreholes at a depth of approximately 9.0 feet below grade.

Four selected soil samples, exhibiting the highest PID readings, were promptly submitted to Cas Chem Laboratories for analysis. Each sample was analyzed for Total Petroleum Hydrocarbons (Method 418.1), Volatile Organic Compounds (Method 8240) and Polychlorinated Biphenyls (Method 8080). The results of the laboratory analyses are included in Appendix E.

Soil Conditions

Photoionization readings indicated concentrations of volatile organic compounds (VOCs) ranging from 0 to 4.40 parts per million. However, laboratory analysis revealed no detectable concentrations of Volatile Organic Compounds, Total Petroleum Hydrocarbons or Polychlorinated Biphenyls.

Offsite Conditions

The subject property is situated in an area zoned "M-1" for manufacturing use. The subject site and surrounding properties consist of industrial, commercial and residential facilities.

Situated across Valley Street to the north are the "Hallamore Transportation Company", "Bigelow Autobody", "Valley Street Autobody", and residential property. Abutting the property to the east is "Visions Company", a water purification specialist. Vacant industrial land abuts the site to the west and south.

A review of RIDEM files indicates that two underground storage tanks were removed from the Hallamore property after failing precision tests. However, in a letter dated February 24, 1993, no further action was required based on the results of a closure assessment performed by Coneco Environmental and RIDEM personnel observations.

SITE RESEARCH

The RIDEM maintains a record of one incident of concern occurring at the subject site. On December 8, 1993, the RIDEM Division of Site Remediation was notified that a release of hazardous material occurred on the subject property. Samples collected by Inland Waters revealed the presence of petroleum contamination and trace levels of volatile organic compounds in the surface soil media. Overflow from fuel oil deliveries was considered a potential source of the contamination. A RIDEM Letter of Responsibility (ERB No. 93-048) was issued to the property owners on December 23, 1993. The letter indicated that a Site Characterization Report and subsurface investigation were to be performed and the results submitted to the Department. A copy of the Inland Waters Laboratory Results and the RIDEM Letter of Responsibility are included in Appendices F and G, respectively.

There are records of several other minor incidents which have occurred within a one mile radius of the site, however, considering distance and the spill volumes involved, it is highly unlikely that these would have any adverse environmental impact on the subject site.

There are no CERCLIS sites situated within a one mile radius of the subject site. CERCLIS sites are suspected or confirmed

hazardous waste disposal sites under investigation by the U.S. Environmental Protection Agency.

According to maps maintained by the Rhode Island Department of Environmental Management (RIDEM), groundwater in the vicinity of the site is classified as "GB". "GB" class groundwaters are presumed to be unsuitable for drinking water use without pretreatment. This should be of no concern since the site and surrounding properties are connected to piped public water.

The Providence Fire Department has no records of fires or other incidences of environmental concern for the site.

Flood Plain Maps (FEMA, 1986) indicate that portions of the property are located in Zones A and B; areas within the limits of the 100 and 500 year floods.

CONCLUSIONS AND RECOMMENDATIONS

Based on the observations and data described herein, G&A concludes: 1) Test drilling and laboratory analysis performed as part of this investigation, revealed no significant petroleum hydrocarbon, volatile organic compound or polychlorinated biphenyl contamination in the vicinity of the former underground storage tank and loading dock areas; 2) Wastewater generated on-site is treated prior to discharge to the sewer system; 3) All floor drains present throughout the facility appear to have been appropriately sealed; 4) Three electrical transformers situated at the southeast side of the building apparently do not contain PCBs; and 5) A manhole to a dry well was noted at the south side of the loading dock. A presently sealed floor drain within the building appears to have discharged to the dry well. Visual and olfactory evidence indicates that potentially contaminated sludge remains at the base of the dry well. A subsurface boring placed approximately ten feet downgradient of the well did not reveal evidence of contamination.

G&A recommends that the dry well be closed in accordance with the RIDEM Underground Injection Control regulations. There were no other environmental encumbrances on the subject property which would preclude its sale, development or financing.

Test drilling and soils analysis performed as part of this investigation revealed no detectable levels of Volatile Organic Compounds, Total Petroleum Hydrocarbons, or Polychlorinated Biphenyls. However, in order to comply with the Letter of Responsibility dated December 23, 1993, G&A recommends that a copy of this report be submitted to the RIDEM for their review and opinions regarding additional assessment.

The above recommendations and conclusions are based on our best engineering judgment at this time and are subject to revision pending additional information and/or recommendations by State or Federal agencies.

FIGURES

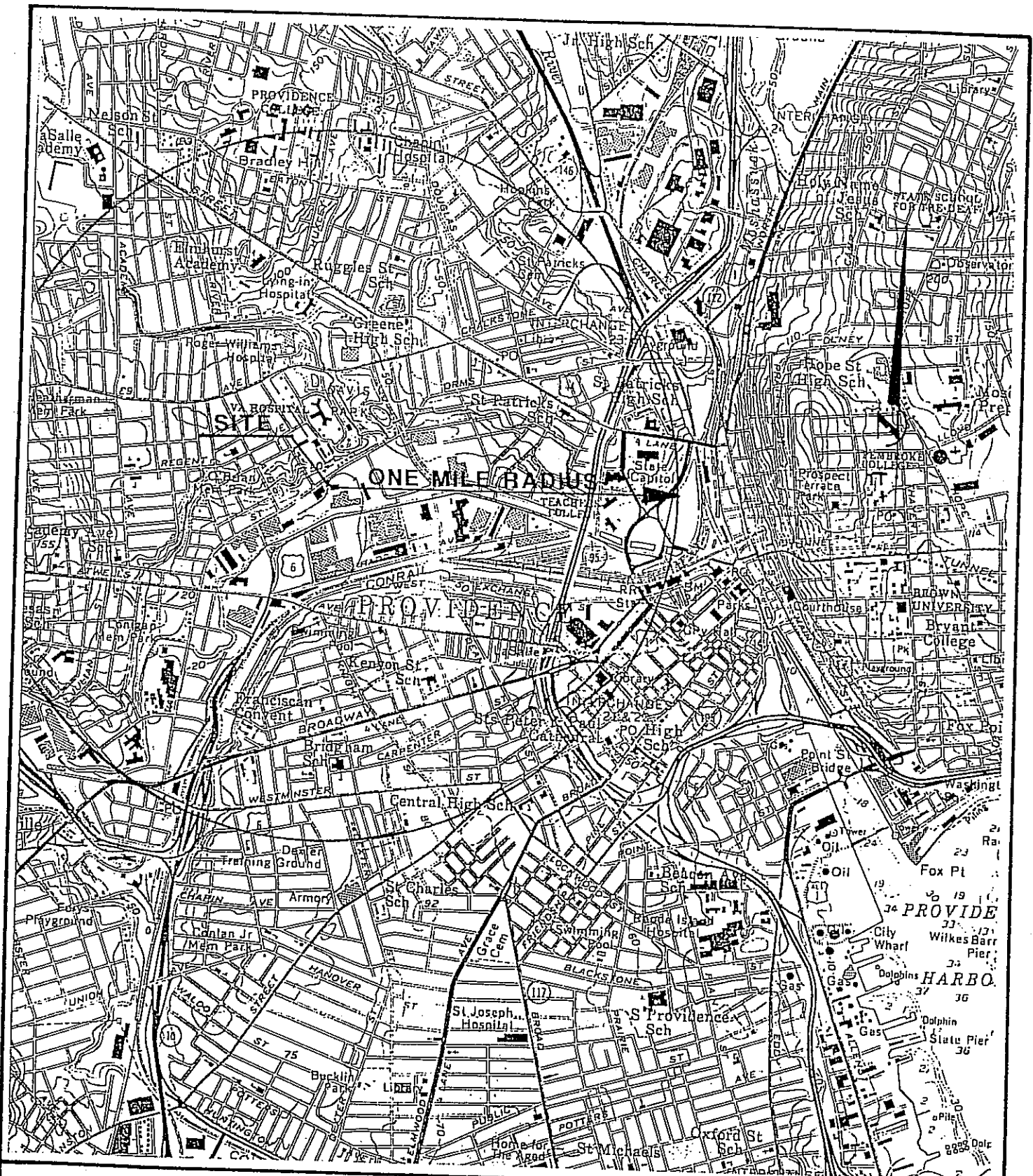

LOCUS MAP

475 - 485 VALLEY STREET

PROVIDENCE, RI

JOB NO. 4766

GAROFALO
ENVIRONMENTAL
SERVICES, INC.

Engineers/Scientists/Environmental Planners
110 Westminister Street
Providence, Rhode Island 02901
401-273-6000

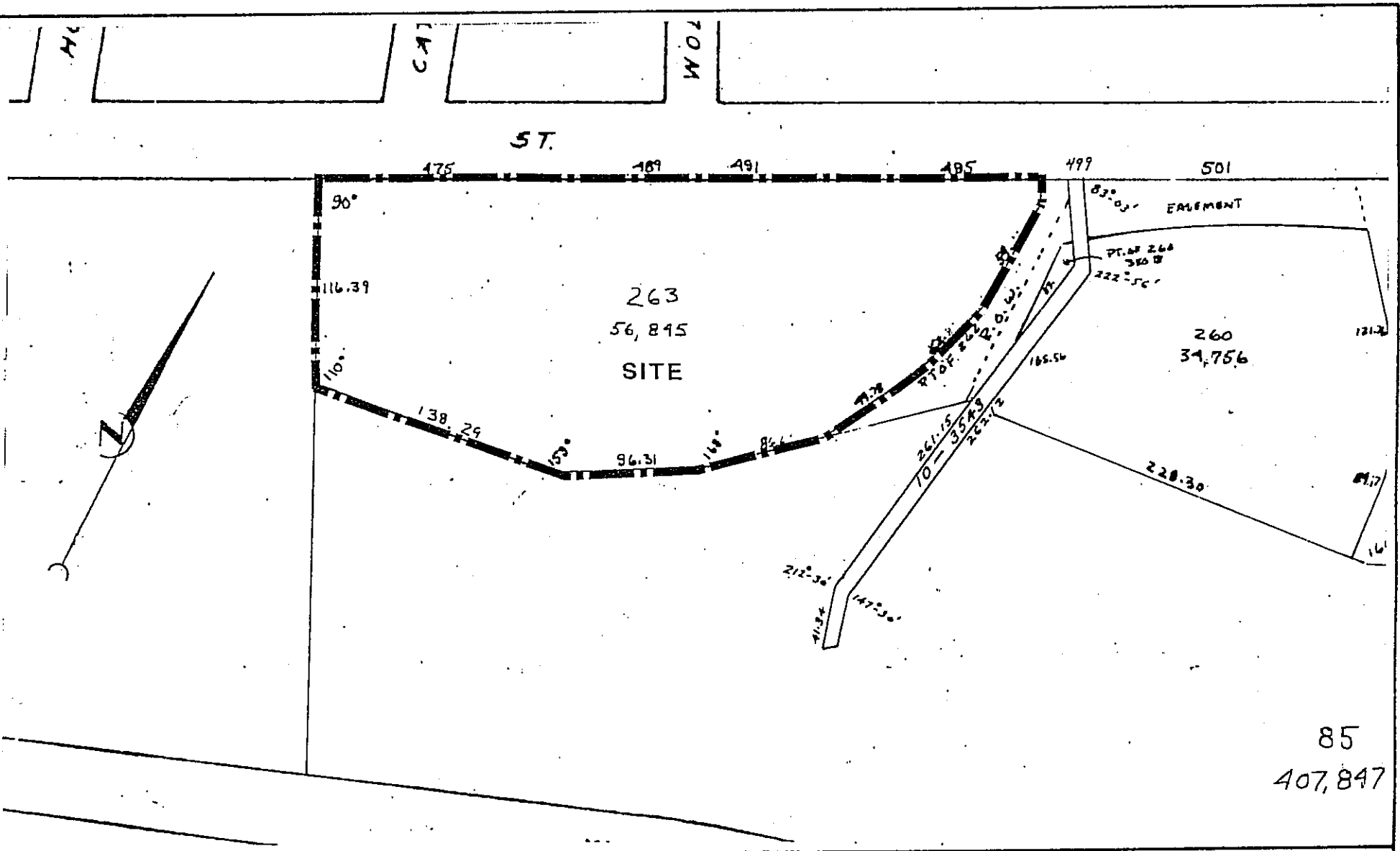

LOT LOCATION PLAN
 PLAT 27; LOT 263
 PROVIDENCE, RI

GAROFALO
 ENVIRONMENTAL
 SERVICES, INC

JOB NO. 4766

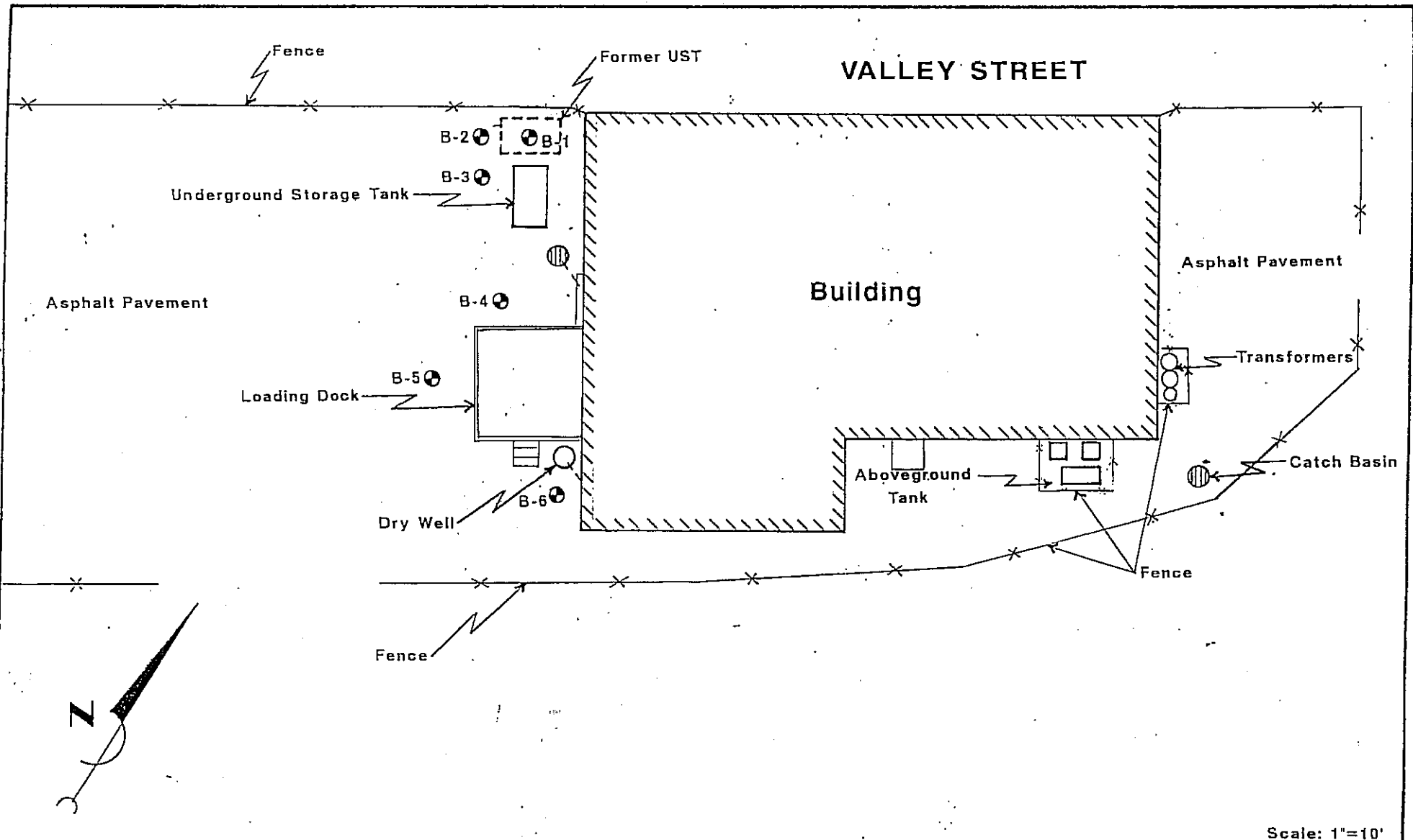

SITE PLAN
 475 - 485 VALLEY STREET
 PROVIDENCE, RI

GAROFALO
 ENVIRONMENTAL
 SERVICES, INC

APPENDICES

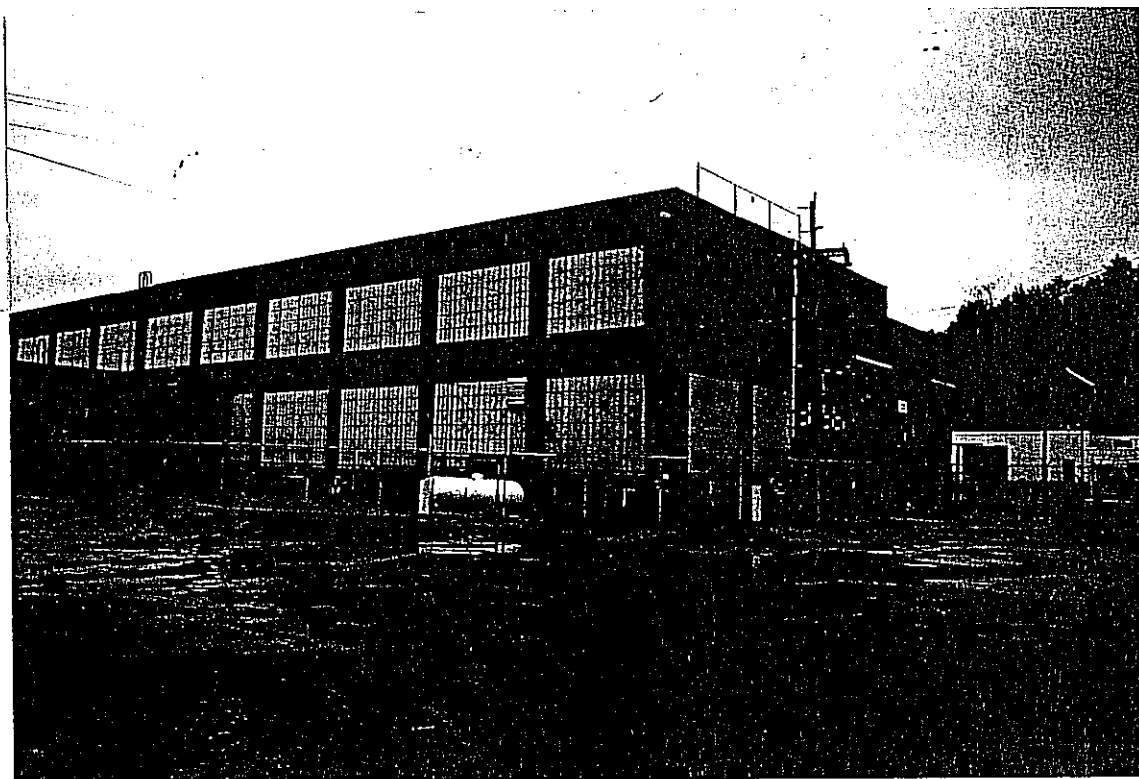

Site view facing northwest

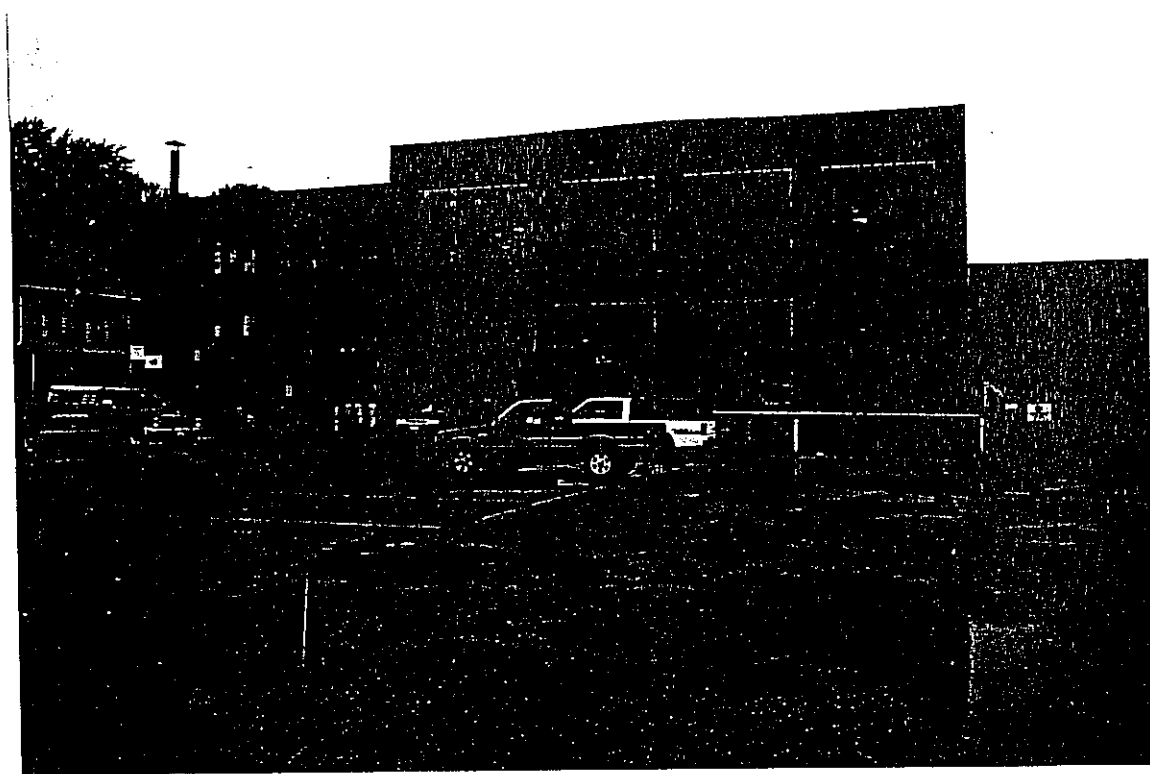

Site view facing east

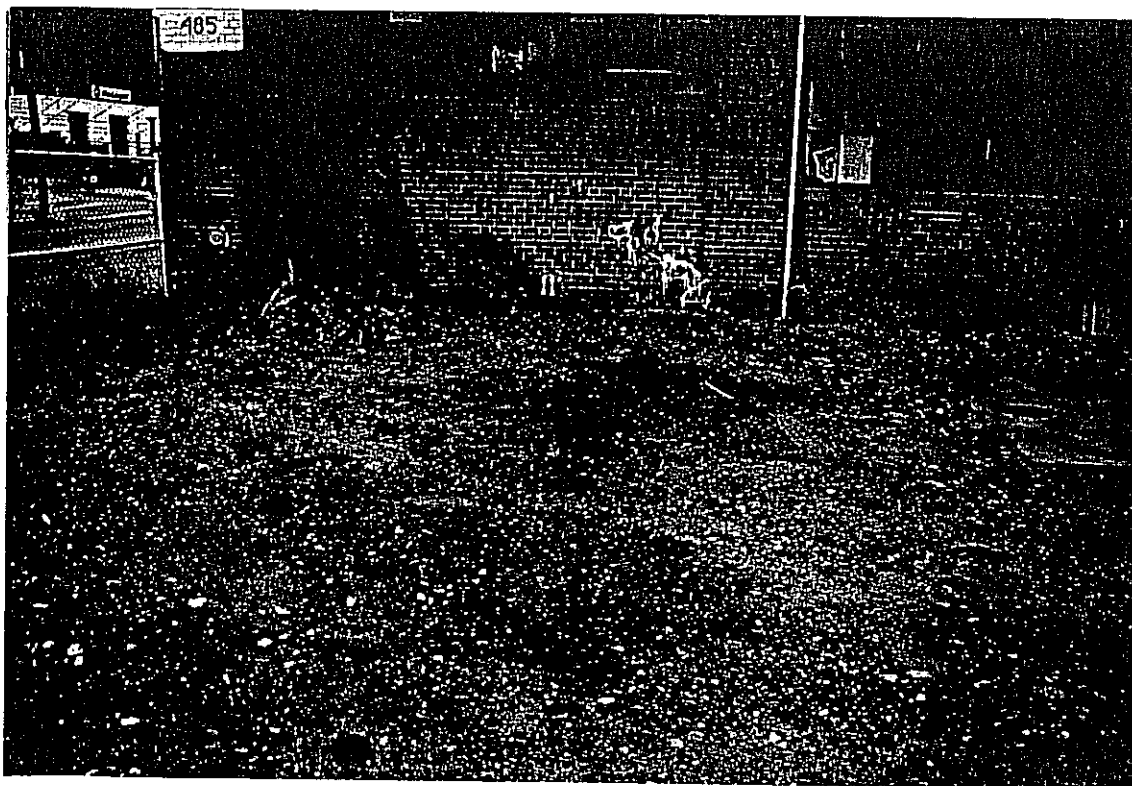

Former UST Location



Manhole cover to dry well

APPENDIX B: UST Application and Closure Certificate



STATE OF RHODE ISLAND AND PROVIDENCE PLANTATIONS

Department of Environmental Management
OIL POLLUTION/UNDERGROUND STORAGE TANK PROGRAM
291 Promenade Street
Providence, RI. 02908 - 5767

December 30, 1992

Mr. Peter Zavota
Jopelo Realty
214 Home Avenue
Providence, RI 02908

RE: Underground Storage Tank
Approval of New Installation - Facility I.D. 3464

Dear Mr. Zavota:

This office has reviewed and approved the plans and specifications for the new installation of one (1) 3,000 gallon underground storage tank, storing #2 fuel oil, at 485 Valley Street, Providence, Rhode Island.

Please note the following requirements:

- a) DEM shall be notified 48 hours prior to the tank installation.
- b) This letter of approval shall be valid for a period of one year from the above date.

If you have any questions, please feel free to contact the undersigned at 277-2234.

Sincerely yours,

A handwritten signature in cursive script that reads "Gregory Yekhtikian".

Gregory Yekhtikian, Sanitary Engineer
Oil Pollution/Underground Storage Tank Program

GY:lag

cc: Bruce Catterall, UST Program
George E. King, Jr., E.R. Pickett Co., Inc.
April Wolf, Providence Building Official

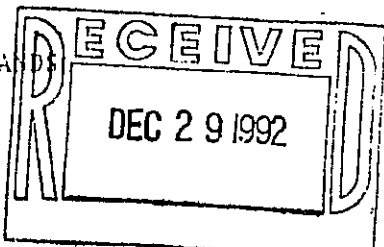

PLEASE FILL OUT APPLICATION COMPLETELY

APPLICATION
For Underground Storage Facilities

FACILITY NAME Peter Zonta / Joseph Reilly
ADDRESS 485 Valley Street
CITY/TOWN Providence, RI ZIP 02908

OFFICE USE ONLY
REGISTRATION NO. 3464
PURPOSE C
TOWN CODE 28 SUB-SECTION

- (1) Year Operation Commenced 1992
- (2) Is this a NEW or X EXISTING FACILITY?
IF A NEW FACILITY, a set of detailed engineering plans and project specifications including operation and maintenance requirements is required with this application (See Section 7, b, 1).
IF EXISTING FACILITY, a site plan of all equipment locations is required with this application (See Section 7, b, 2).
- (3) Dispensing System Island (Suction) Remote (Sump) (Submersible) Island and Remote X Other
IF REMOTE SYSTEM ANSWER 3A AND 3B
A) Line Leak Detection System Installed? Yes No
B) Does the base of the dispensing system have a shear valve? Yes No
- (4) Are recovery wells installed around the facility? Yes X No
- (5) Are monitoring wells installed around the facility? X Yes No
- (6) Does a drinking water supply exist within 1,000 feet of the facility? Yes X No
IF YES SPECIFY Public Well Private Surface Source
Private Well Public Surface Source
Public Supply Unknown
Water Body (name)
- (7) Have any leaks or spills occurred at this facility? Yes X No
(Please attach report/description of incident)

APPLICATION SUBMITTED BY X Owner Operator
APPLICANT NAME Peter Zonta
ADDRESS 485 Valley St
Providence, RI
TELEPHONE NO. 351-6830

OWNER OR DESIGNATED OFFICIAL
(Complete Only If Different From Applicant)
OWNER NAME Joseph Reilly
ADDRESS 214 Home Ave
Providence RI

Facility Name Peter Zawata / Savaris Realty
Street Address 485 Valley Street
City/Town Providence, RI
Registration # 3464

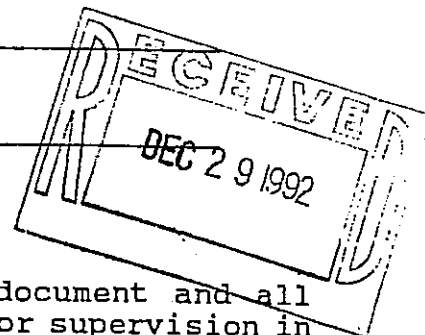

I certify under penalty of law that this document and all attachments were prepared under my direction or supervision in accordance with a system designed to assure that qualified personnel properly gather and evaluate the information submitted. Based on my inquiry of the person or persons who manage the system, or those persons directly responsible for gathering the information, the information submitted is, to be the best of my knowledge and belief, true, accurate, and complete. I am aware that there are significant penalties for submitting false information, including the possibility of fine and imprisonment for knowing violations.

SIGNATURE: Peter Zawata
NAME (PRINT): Peter Zawata
TITLE: owner
TELEPHONE NO.: 401-351-6830
DATE: 12-28-92

Please return this form, which applies to underground storage tank information/registration to:

Department of Environmental Management
Division of Groundwater and Freshwater Wetlands
291 Promenade Street
Providence, Rhode Island 02908
(401) 277-2234

APPROVAL FOR NEW INSTALLATION OF UNDERGROUND STORAGE TANKS

DATE OF REVIEW: December 29, 1992

REVIEWED BY: Gregory Yekhrikian

FACILITY NAME AND ADDRESS: Peter Zavoni / Topelo Realty

FACILITY ID#: 3464

485 Valley Street

(owned by Topelo Realty) Providence, RI 02908

TANK INFORMATION:

Installing one (1) 3000 gal. double-wall sti-P₃ underground storage tank storing #2 fuel oil. Piping is galvanized steel inside of polyethylene Total Containment pipe jacket.

Note: An existing 3000 gallon tank is adjacent to new tank and will be removed in the summer.

The following circled items have been found acceptable upon review of the subject application:

ITEM	REGULATION REFERENCE	PERTAINING TO	ITEM	REGULATION REFERENCE	PERTAINING TO
		<u>Plans and Specifications</u>			<u>Piping and Pump Systems</u>
		<u>New Facilities:</u>			
1	8.04.a.1	Detailed installation plans and specs, showing required information and stamped by a registered P.E.	①	11.11	Secondary containment.
2	8.04.a.2	Written description, including technical specs., of required information.	2	11.11.a	Double-wall U.L.-listed fiberglass-reinforced plastic pipe.
3	8.04.a.3	Site plan showing required information.	③	11.11.b	Coated and cathodically-protected steel and metal pipe.
		<u>Existing Facilities:</u>	④	10.06.b.3	Single-wall steel or metal piping -- pressure tightness-tested at 1.5 times the normal operating pressure.
1	8.04.b.1	The results of any precision or leak detection tests pertaining to all tanks and associated piping.	5	11.16.a,b, c,d	*Line leak detection system.
2	8.04.b.2	Written description, including technical specs., of required information.	⑥	11.16.e	Suction pumping -- check valve.
③	8.04.b.3	Site plan showing required information.	7	11.12.a.3	Dispensers of motor fuels under pressure from a remote pumping system -- shear valve (impact valve).
		<u>Tanks</u>			<u>Continuous Monitoring</u>
①	11.05.a	Double-walled construction.	1	11.17	*Type specified:
2	11.05.b	Fiberglass-reinforced plastic tank.			<u>Monitoring Wells</u>
3	11.05.c	Steel tank.			11.18
4	11.05.d	Steel-fiberglass composite tank.	②	11.18.a,b, c,d	Where applicable. Construction of and other required information. Type 3 triangulated (observation wells)
⑤	11.05.e	Steel outer jacket tank.			<u>Other</u>
⑥	11.06	*Wear plates.	①	11.10	*Precision testing of system.
⑦	11.07	*Submerged fill tube.	②	Federal regulation	Installer certified by tank and piping manufacturers.
⑧	11.08	Factory-tested at 5 psig.			
⑨	11.09	Properly installed.			
⑩	11.12, 7.52	Spill and overflow equipment.			
11	11.15	*Leak detection.			

Comments:

* Indicates that this requirement does not apply to tank systems being used to store heating oil consumed solely on-site.

Rhode Island Department of Environmental Management
Underground Storage Tank Program
UST CLOSURE INSPECTION REPORT CHECKLIST

UST Facility ID#: 3464

Site/Street: Topelo Realty, 485 Valley St, Providence

Contractor: E. R. Puckett, Inc. Peter Zarata

Consultant: N/A

Contact: Mike Kiley

Condition of Tank/Piping: Moderate corrosion; no holes observed

Condition of Soils: No staining or contamination observed

Other Observations:

Groundwater Present: YES NO Sheen Present: YES NO

Free Product Visible: YES NO Measurement: _____

Site Sketch:

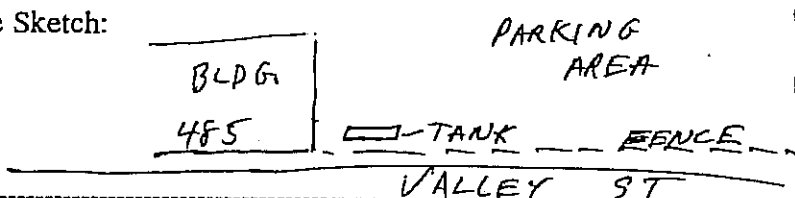

RESULTS OF INSPECTION/ACTION REQUIRED

- | | |
|---|--|
| <input type="checkbox"/> Minor Staining, Soils Removed | <input type="checkbox"/> Leak/Release Observed, Refer to LUST Program |
| <input type="checkbox"/> Soils Required Excavation, contained, disposed of in accordance with state regulations | <input type="checkbox"/> Additional Tanks Found/Fees Owed: _____ |
| <input type="checkbox"/> Site Assessment Required w/ groundwater monitoring wells | <input type="checkbox"/> Closure Assessment Required |
| | <input type="checkbox"/> Leak/release observed, notification to LUST Program |

Other No further action req.

Inspector: DANIEL RUSSELL

Signature: Daniel Russell Date: 6/16/93

DEPARTMENT OF ENVIRONMENTAL MANAGEMENT
OIL POLLUTION AND UNDERGROUND STORAGE TANK PROGRAM
291 Promenade Street
Providence, Rhode Island 02908
(401) 277-2234

FACILITY ID 3464
IN BK

CLOSURE INSPECTION REPORT
FOR UNDERGROUND STORAGE FACILITIES

On the 11th of June, 1993 I, DANIEL RUSSELL
(date) (inspector)

witnessed the permanent closure of the following underground storage tanks owned/operated by

TOPELO REALTY
(owner/operator)

and located at

485 VALLEY ST., PROVIDENCE
(address)

TANK ID	VOLUME	STORED MATERIAL	DATE LAST USED	TANK STATUS (F=Filled R=Removed)
<u>1</u>	<u>4000 gal.</u>	<u>#2 FUEL OIL</u>	<u>1/93</u>	<u>R</u>
_____	_____	_____	_____	_____
_____	_____	_____	_____	_____
_____	_____	_____	_____	_____
_____	_____	_____	_____	_____

Signature: Daniel Russell

Title: Environmental Scientist
Oil Pollution/Underground Storage Tank Program
Department of Environmental Management

A closure assessment must be submitted to the Division of Oil Pollution Control and Underground Storage Tanks within 30 working days.

NOTE: This is not a document to approve or certify that tanks are safe or clean to transport.
Revised Sept. 1992

DEPARTMENT OF ENVIRONMENTAL MANAGEMENT
OIL POLLUTION AND UNDERGROUND STORAGE TANK PROGRAM
291 Promenade Street
Providence, Rhode Island 02908
(401) 277-2234

FACILITY ID 3464

111 B6

CLOSURE CERTIFICATE
FOR UNDERGROUND STORAGE FACILITIES

In compliance with Chapter 46-12 of the Rhode Island General Laws, as amended, and the Regulations for Underground Storage Facilities Used for Petroleum Products and Hazardous Materials,

JOPECO REALTY

owner/operator of an underground storage facility located at

485 VALLEY ST., PROVIDENCE

is issued this Certificate of Closure indicating that the storage tanks described below have been taken out of service permanently, in compliance with the Regulations for Underground Storage Facilities Used for Petroleum Products and Hazardous Materials.

TANK ID	VOLUME	STORED MATERIAL	DATE LAST USED	STATUS OF TANK
<u>002</u>	<u>4000 GAL</u>	<u>#2 FUEL OIL</u>	<u>1/93</u>	<u>R</u>
_____	_____	_____	_____	_____
_____	_____	_____	_____	_____
_____	_____	_____	_____	_____
_____	_____	_____	_____	_____
_____	_____	_____	_____	_____

Signed this 11th day of JUNE, 1993

Approved: Daniel Russell
Oil Pollution/Underground Storage Tank Program
Department of Environmental Management

NOTE: This is not a document to approve or certify that tanks are/were safe or clean to transport.
Revised Oct. 1992

APPENDIX C: RIDEM Approved Work Plan



WORK PLAN

Site Characterization Investigation
475- 485 Valley Street
Providence, RI

In an attempt to determine the magnitude and extent of the soil contamination, previously identified in the vicinity of the former underground fuel oil storage tank and loading dock, G&A will conduct the following investigation:

1. G&A will obtain the services of a drilling contractor to install 6 boreholes within the areas of concern. If time and drilling conditions permit, additional boreholes may be added. The proposed locations of the boreholes are identified on Figure 1. On-site operations will be performed under the criteria established for Level D Personal Protection. Personnel are required to have the necessary equipment to upgrade to Level C, if conditions warrant.
2. Soil samples will be secured at the surface and subsequent 5 foot intervals during drilling, by our engineers, via split spoon sampling. Sampling procedures will adhere to the protocol established by ASTM D1586-84. Samples will be field screened for volatile organic compounds (VOC's) using a photoionization detector (PID).
3. Four select soil samples, exhibiting the highest PID readings, will be laboratory analyzed for volatile organic compounds (Method 8240), Polychlorinated Biphenyls (Method 8080) and Total Petroleum Hydrocarbons (Method 418.1). Analysis will be performed by Toxikon Corporation, a Rhode Island certified laboratory.
4. G&A maintains an in-house QA/QC Program which includes sampling protocol designed to minimize sources of error in each stage of the sampling process, from sample collection to analysis and reporting of analytical data. Additional QA/QC procedures must be followed in the laboratory.
5. G&A will provide an interpretation of the analytical results, a log of observations, and conclusions and recommendations for additional assessment, if necessary, in the form of a technical report. This report will be designed to meet the criteria established in the Rhode Island Department of Environmental Management's Rules and Regulations for the Investigation and Remediation of Hazardous Material Releases, DEM-DSR-01-93.

- PROPOSED BORING LOCATION
- ⊕ ADDITIONAL BORING LOCATION

VALLEY STREET

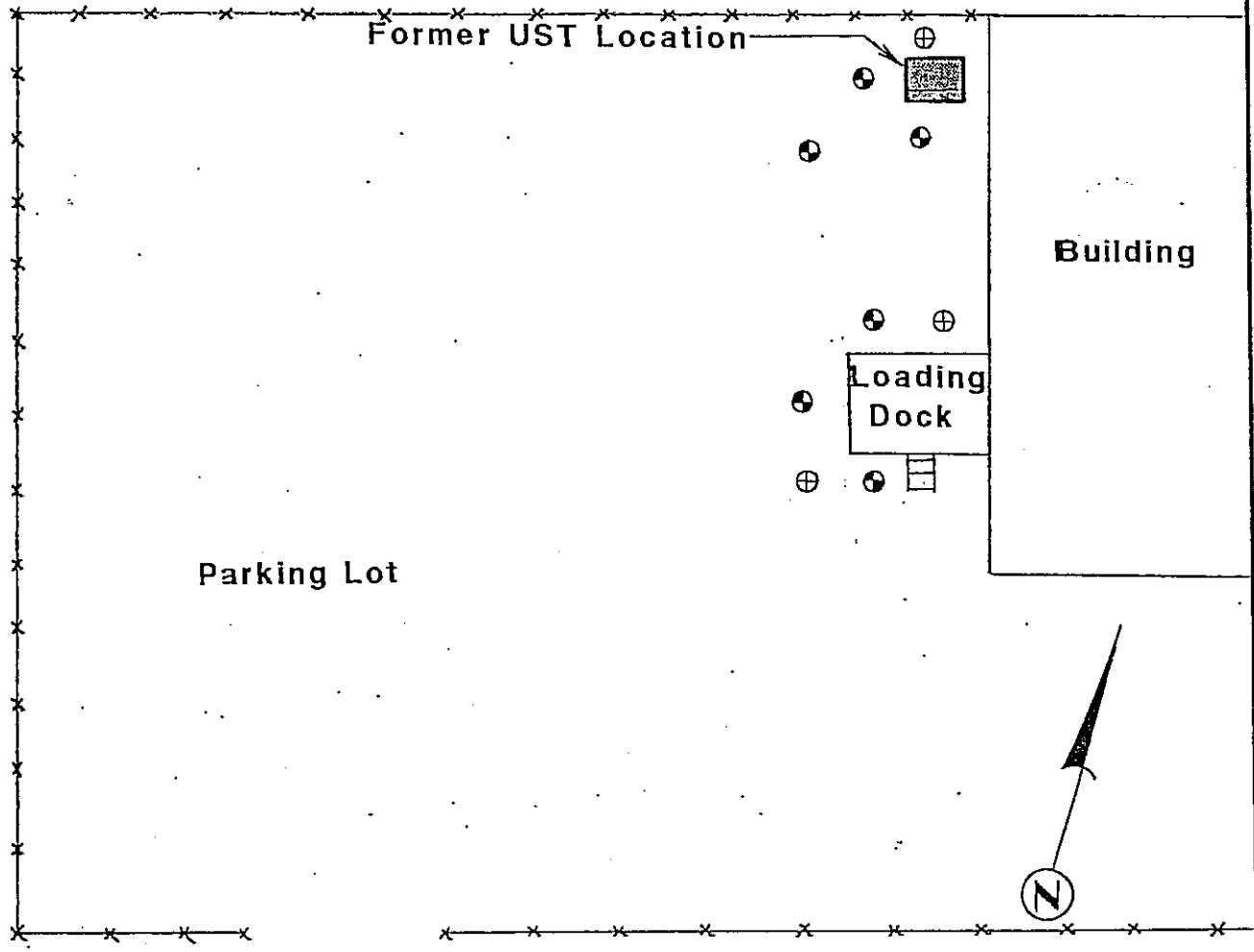

SITE PLAN

475 - 485 VALLEY STREET
 PROVIDENCE, RI

**GAROFALO
 ENVIRONMENTAL
 SERVICES, INC.**

Engineers/Scientists/Environmental Planners
 110 Westminster Street
 Providence, Rhode Island 02901
 401-273-6000

FIGURE 1



STATE OF RHODE ISLAND AND PROVIDENCE PLANTATIONS

Department of Environmental Management
DIVISION OF SITE REMEDIATION
291 Promenade Street
Providence, R.I. 02908-6767

21 March 1994

James E. Bilodeau, Jr. Esq.
Updike, Kelly, Spellacy & DeSesto
1492 Turks Head Building
Providence, R.I. 02903

RE: Work plan for Japelo Realty site
Valley Street, Providence
March 16, 1994

Dear Mr. Bilodeau:

This Division has received and reviewed the abovementioned work plan which was submitted on behalf of your clients and in response to the LOR #93-048. The Division concurs with the work plan and requests that your clients proceed as soon as possible with the implementation of the plan. Please notify the Division 48 hours prior to the start of field work. Also, your clients are reminded that the Site Characterization report is due at the Division on or about 30 April 1994.

Sincerely,

Jeffrey Crawford
Principal Engineer

cc: T. O'Connor

Japelo2.let/jc

APPENDIX D: Borehole Logs



GAROFALO
ENVIRONMENTAL SERVICES, INC.

PROJECT NAME 475-485 Valley Street
PROJECT NO. 4766
TOWN Providence, RI

SHEET 2 OF 6
HOLE NO. B-2
WELL NO. _____
LINE & STA. _____
OFFSET _____
ELEV. _____

GROUNDWATER OBSERVATIONS

9 ft. after 0 Hours
At ft. after Hours

DATE START April 27, 1994
DATE FINISH same
DRILLING CONTRACTOR American Drilling Services
DRILLING FOREMAN Robert Francis
INSPECTOR C. Glad

Sample Depths From-To	Type of Sample	Blows per 6" on Sampler				HNU (PPM)	Field Identification of Soil/Rock
		From 0-6	6-12	12-18	To 18-24		
0'-2'	AF-1					0.0	DARK brown, medium to coarse sand, poorly sorted.
5'-7'	SS-2	4	6	1	3	0.0	DARK brown, medium to coarse sand, poorly sorted.
0'-12'	SS-3	1	1	2	3	0.0	Strong brown, coarse sand with gravel, poorly sorted, saturated.
15'-17'	SS-4	1	1	3	2	0.0	GRAY, medium sand, sorted, saturated.

* AF = AUGER FLIGHT
SS = SPLIT SPOON
C = CORE

WELL COMPLETION DATA
CASING TYPE _____
SCREEN LENGTH _____
TOP SCREEN _____
BOTTOM SCREEN _____
TOP SAND _____



GAROFALO
ENVIRONMENTAL SERVICES, INC.

PROJECT NAME 475-485 Valley Street
PROJECT NO. 4766
TOWN Providence, RI

SHEET 3 OF 6
HOLE NO. B-3
WELL NO. _____
LINE & STA. _____
OFFSET _____
ELEV. _____

GROUNDWATER OBSERVATIONS	DATE START <u>April 27, 1994</u>
At <u>9</u> ft. after <u>0</u> Hours	DATE FINISH <u>same</u>
At _____ ft. after _____ Hours	DRILLING CONTRACTOR <u>American Drilling Services</u>
	DRILLING FOREMAN <u>Robert FRANCIS</u>
	INSPECTOR <u>C. Glod</u>

Sample Depths From-To	Type of Sample	Blows per 6" on Sampler				HNU (PPM)	Field Identification of Soil/Rock
		From		To			
		0-6	6-12	12-18	18-24		
0'-2'	AF-1					0.4	Dark Brown, medium to coarse sand, poorly sorted.
5'-7'	SS-2	7	12	13	23	0.0	Light brown/Gray mix, medium sand and coarse sand, poorly sorted.
10'-12'	SS-3	5	9	8	14	0.0	Strong brown, coarse sand and gravel poorly sorted, saturated
15'-17'	SS-4	2	1	1	2	0.0	Medium brown, medium to coarse sand poorly sorted, saturated

* AF = AUGER FLIGHT
SS = SPLIT SPOON
C = CORE

WELL COMPLETION DATA
CASING TYPE _____
SCREEN LENGTH _____
TOP SCREEN _____
BOTTOM SCREEN _____
TOP SAND _____



GAROFALO
ENVIRONMENTAL SERVICES, INC.

PROJECT NAME 475-485 Valley Street

PROJECT NO. 4766

TOWN Providence, RI

SHEET 4 OF 6

HOLE NO. B-4

WELL NO. _____

LINE & STA _____

OFFSET _____

ELEV. _____

GROUNDWATER OBSERVATIONS

At 9 ft. after 0 Hours

At _____ ft. after _____ Hours

DATE START April 27, 1994

DATE FINISH same

DRILLING CONTRACTOR American Drilling Services

DRILLING FOREMAN Robert Francis

INSPECTOR C. Glad

Sample Depths From - To	Type of Sample	Blows per 6" on Sampler				HNU (PPM)	Field Identification of Soil/Rock
		From 0-6	6-12	12-18	To 18-24		
0'-2'	AF-1					0.0	Dark brown, medium sand with coarse sand, poorly sorted.
5'-7'	SS-2	6	6	4	3	0.0	medium brown, medium to coarse sand and gravel, poorly sorted.
10'-12'	SS-3	1	1	1	1	4.4	Dark brown, medium to coarse sand and gravel, poorly sorted, saturated
15'-17'	SS-4	2	3	3	4	4.2	Gray, medium sand with coarse sand and gravel, poorly sorted, saturated.

* AF = AUGER FLIGHT
SS = SPLIT SPOON
C = CORE

WELL COMPLETION DATA
CASING TYPE _____
SCREEN LENGTH _____
TOP SCREEN _____
BOTTOM SCREEN _____
TOP SAND _____



GAROFALO
ENVIRONMENTAL SERVICES, INC.

PROJECT NAME 475-485 Valley Street

PROJECT NO. 4766

TOWN Providence, RI

SHEET 5 OF 6

HOLE NO. B-5

WELL NO. _____

LINE & STA. _____

OFFSET _____

ELEV. _____

GROUNDWATER OBSERVATIONS

DATE START April 27, 1994

DATE FINISH same

DRILLING CONTRACTOR American Drilling Services

DRILLING FOREMAN Robert Francis

INSPECTOR C. Glod

At 9 ft. after 0 Hours

At _____ ft. after _____ Hours

Sample Depths From-To	Type of Sample	Blows per 6" on Sampler				HNU (PPM)	Field Identification of Soil/Rock
		From 0-6	6-12	12-18	To 18-24		
<u>0'-2'</u>	<u>AF-1</u>					<u>0.6</u>	<u>DARK brown, medium sand with coarse sand poorly sorted</u>
<u>5'-7'</u>	<u>SS-2</u>	<u>8</u>	<u>6</u>	<u>7</u>	<u>6</u>	<u>0.0</u>	<u>Light Brown, medium to coarse sand, poorly sorted.</u>
<u>10'-12'</u>	<u>SS-3</u>	<u>1</u>	<u>0</u>	<u>0</u>	<u>3</u>	<u>0.4</u>	<u>GRAY coarse sand and gravel, sorted, saturated</u>
<u>15'-17'</u>	<u>SS-4</u>	<u>1</u>	<u>0</u>	<u>0</u>	<u>0</u>	<u>-</u>	<u>No sample collected</u>

* AF = AUGER FLIGHT
 SS = SPLIT SPOON
 C = CORE

WELL COMPLETION DATA

CASING TYPE _____
 SCREEN LENGTH _____
 TOP SCREEN _____
 BOTTOM SCREEN _____
 TOP SAND _____



GIROFALO
ENVIRONMENTAL SERVICES, INC.

PROJECT NAME 475-485 Valley Street

PROJECT NO. 4766

TOWN Providence, RI

SHEET 6 OF 6

HOLE NO. B-6

WELL NO. _____

LINE & STA. _____

OFFSET _____

ELEV. _____

GROUNDWATER OBSERVATIONS

DATE START April 27, 1994

DATE FINISH same

At 9 ft. after 0 Hours

DRILLING CONTRACTOR American Drilling Services

At _____ ft. after _____ Hours

DRILLING FOREMAN Robert Francis

INSPECTOR C. Glad

Sample Depths From - To	Type of Sample	Blows per 5' on Sampler				HNU (PPM)	Field Identification of Soil/Rock
		From 0-6	6-12	12-18	To 18-24		
0'-2'	AF-1					0.0	DARK brown, medium to coarse sand, poorly sorted.
5'-7'	SS-2	5	7	7	7	0.0	Brown, medium to coarse sand, poorly sorted.
10'-12'	SS-3	1	3	3	4	0.0	GRAY, medium to coarse sand, sorted, saturated.
15'-17'	SS-4	1	3	3	5	0.0	Brown, coarse sand and gravel, poorly sorted, saturated.

* AF = AUGER FLIGHT
SS = SPLIT SPOON
C = CORE

WELL COMPLETION DATA

CASING TYPE _____
SCREEN LENGTH _____
TOP SCREEN _____
BOTTOM SCREEN _____
TOP SAND _____

APPENDIX E: Laboratory Analytical Results

CASCHEM LABORATORIES, INC.
1712 11TH STREET, N.E.
CANTON, OHIO 44705
Phone (216) 588-TEST FAX:(216) 588-8412

05/16/94

Laboratory Analysis Report

Client ID: 3027

CHRISTOPHER GLOD
GAROFALO ENVIRONMENTAL SERVICES
110 WESTMINSTER STREET
PROVIDENCE RI 02901

Sample Matrix:
Sample Description:
B3-03 GRAB

Comment:

Purchase Order No.:

Date Sampled:4-27-94
Time Sampled:10:00

Date Received:05/02/94 Time Received:09:15

Discrepancies or Deviations:

Lab Number	Test Description	Result	Unit	LOD	TEST DATE
9405001	T.P.H. (9071,418.1)	<10	mg/kg DRY	10 mg/kg	05/03/94
	VOLATILE ORGANICS (8240)		SEE	REPORT	05/09/94
	P.C.B. ANALYSIS (8080)	<1	mg/kg	1.0 mg/kg	05/10/94

DATE REPORTED:05/16/94

TIME REPORTED:12:40:59

fax mail phone

REPORTED BY:

Analysts

QA/QC Manager

Results relate only to items tested. Samples tested as received. This report may not be reproduced except in full without the approval of CasChem Laboratories, Inc.

CASCHEM LABORATORIES, INC.

Customer: GAROFALO
ENVIRONMENTAL SERVICES, INC.Sample ID: 475 VALLEY ST.
PROVIDENCESample Description:
B3-03 GRAB

Lab No.: 9405001

Comment:

Date Sampled: 4-27-94
Time Sampled: 10:00UG/MS FOR VOLATILE ORGANICS
EPA METHOD NO. 8240

<u>COMPOUND</u>	<u>RESULTS</u> (UG/KG)	<u>PRACTICAL</u> <u>QUANTITATION</u> <u>LIMITS (UG/KG)</u>
1. ACETONE	ND	250
2. BENZENE	ND	5
3. BROMODICHLOROMETHANE	ND	5
4. BROMOFORM	ND	5
5. BROMOMETHANE	ND	10
6. 2-BUTANONE	ND	250
7. CARBON DISULFIDE	ND	5
8. CARBON TETRACHLORIDE	ND	5
9. CHLOROBENZENE	ND	5
10. CHLORODIBROMOMETHANE	ND	5
11. CHLOROETHANE	ND	10
12. CHLOROFORM	ND	5
13. CHLOROMETHANE	ND	10
14. 1,2-DICHLOROBENZENE	ND	5
15. 1,3-DICHLOROBENZENE	ND	5
16. 1,4-DICHLOROBENZENE	ND	5
17. DICHLORODIFLUOROMETHANE	ND	10
18. 1,1-DICHLOROETHANE	ND	5
19. 1,2-DICHLOROETHANE	ND	5
20. 1,1-DICHLOROETHENE	ND	5
21. CIS-1,2-DICHLOROETHENE	ND	5
22. TRANS-1,2-DICHLOROETHENE	ND	5
23. 1,2-DICHLOROPROPANE	ND	5
24. CIS-1,3-DICHLOROPROPENE	ND	5
25. TRANS-1,3-DICHLOROPROPENE	ND	5
26. ETHYLBENZENE	ND	5
27. 2-HEXANONE	ND	250
28. METHYLENE CHLORIDE	ND	5
29. 4-METHYL-2-PENTANONE	ND	250
30. STYRENE	ND	5
31. 1,1,2,2-TETRACHLOROETHANE	ND	5
32. TETRACHLOROETHENE	ND	5
33. TOLUENE	ND	5
34. 1,1,1-TRICHLOROETHANE	ND	5
35. 1,1,2-TRICHLOROETHANE	ND	5
36. TRICHLOROETHENE	ND	5
37. TRICHLOROFLUOROMETHANE	ND	10
38. VINYL CHLORIDE	ND	10
39. TOTAL XYLENES	ND	5

PAGE 2
LAB NUMBER: 9405001

SURROGATE SPIKE RECOVERY DATA

SURROGATE SPIKE % RECOVERY: 1,4-DIFLUOROBENZENE = 108%
ACCEPTABLE LIMITS: 70 - 130%
SURROGATE SPIKE % RECOVERY: CHLOROBENZENE-D5 = 105%
ACCEPTABLE LIMITS: 70 - 130%
SURROGATE SPIKE % RECOVERY: 1,4-DICHLOROBENZENE-D4 = 93%
ACCEPTABLE LIMITS: 70 - 130%

CASCHEM LABORATORIES, INC.
1712 11TH STREET, N.E.
CANTON, OHIO 44705
Phone (216) 588-TEST FAX:(216) 588-8412

05/16/94

Laboratory Analysis Report

CHRISTOPHER GLOD
GAROFALO ENVIRONMENTAL SERVICES
110 WESTMINSTER STREET
PROVIDENCE RI 02901

Client ID: 3027
Sample ID: 475VALLEYST.PROVID.
Sample Matrix:
Sample Description:
B4-03 GRAB

Comment:

Purchase Order No.:
Date Sampled: 4-27-94
Time Sampled: 10:00

Date Received: 05/02/94 Time Received: 09:15

Discrepancies or Deviations:

Lab Number	Test Description	Result	Unit	LOD	TEST DATE
9405002					
	T P H (9071 418 1)	7.0	mg/kg DRY	1.0 mg/kg	05/03/94
	VOLATILE ORGANICS (8240)		SEE	REPORT	05/09/94
	P.C.B. ANALYSIS (8080)	<1	mg/kg	1.0 mg/kg	05/10/94

DATE REPORTED: 05/16/94 TIME REPORTED: 12:41:38

fax mail phone

REPORTED BY: _____ Analysts
[Signature] _____ QA/QC Manager

Results relate only to items tested. Samples tested as received. This report may not be reproduced except in full without the approval of CasChem Laboratories, Inc.

CASHEM LABORATORIES, INC.

Customer: GAROFALO
ENVIRONMENTAL SERVICES, INC.

Sample ID: 475 VALLEY ST.
PROVIDENCE

Sample Description:
B4-03 GRAB

Lab No.: 9405002

Comment:

Date Sampled: 4-27-94

Time Sampled: 10:00

GC/MS FOR VOLATILE ORGANICS
EPA METHOD NO. 8240

<u>COMPOUND</u>	<u>RESULTS</u> <u>(UG/KG)</u>	<u>PRACTICAL</u> <u>QUANTITATION</u> <u>LIMITS (UG/KG)</u>
1. ACETONE	ND	
2. BENZENE	ND	250
3. BROMODICHLOROMETHANE	ND	5
4. BROMOFORM	ND	5
5. BROMOMETHANE	ND	5
6. 2-BUTANONE	ND	10
7. CARBON DISULFIDE	ND	250
8. CARBON TETRACHLORIDE	ND	5
9. CHLORO BENZENE	ND	5
10. CHLORODIBROMOMETHANE	ND	5
11. CHLOROETHANE	ND	5
12. CHLOROFORM	ND	10
13. CHLOROMETHANE	ND	5
14. 1,2-DICHLORO BENZENE	ND	10
15. 1,3-DICHLORO BENZENE	ND	5
16. 1,4-DICHLORO BENZENE	ND	5
17. DICHLORODIFLUOROMETHANE	ND	5
18. 1,1-DICHLOROETHANE	ND	10
19. 1,2-DICHLOROETHANE	ND	5
20. 1,1 DICHLOROETHANE	ND	5
21. CIS-1,2-DICHLOROETHENE	ND	5
22. TRANS-1,2-DICHLOROETHENE	ND	5
23. 1,2-DICHLOROPROPANE	ND	5
24. CIS-1,3-DICHLOROPROPENE	ND	5
25. TRANS-1,3-DICHLOROPROPENE	ND	5
26. ETHYLBENZENE	ND	5
27. 2-HEXANONE	ND	5
28. METHYLENE CHLORIDE	ND	250
29. 4-METHYL-2-PENTANONE	ND	5
30. STYRENE	ND	250
31. 1,1,2,2-TETRACHLOROETHANE	ND	5
32. TETRACHLOROETHENE	ND	5
33. TOLUENE	ND	5
34. 1,1,1-TRICHLOROETHANE	ND	5
35. 1,1,2-TRICHLOROETHANE	ND	5
36. TRICHLOROETHENE	ND	5
37. TRICHLOROFLUOROMETHANE	ND	5
38. VINYL CHLORIDE	ND	10
39. TOTAL XYLENES	ND	10
		5

PAGE 2

LAB NUMBER: 9405002

SURROGATE SPIKE RECOVERY DATA

SURROGATE SPIKE % RECOVERY: 1,4-DIFLUOROBENZENE = 122%
ACCEPTABLE LIMITS: 70 - 130%

SURROGATE SPIKE % RECOVERY: CHLOROBENZENE-D5 = 97%
ACCEPTABLE LIMITS: 70 - 130%

SURROGATE SPIKE % RECOVERY: 1,4-DICHLOROBENZENE-D4 = 108%
ACCEPTABLE LIMITS: 70 - 130%

CASCHEM LABORATORIES, INC.
1712 11TH STREET, N.E.
CANTON, OHIO 44705
Phone (216) 588-TEST FAX: (216) 588-8412

05/16/94

Laboratory Analysis Report

CHRISTOPHER GLOD
GAROFALO ENVIRONMENTAL SERVICES
110 WESTMINSTER STREET
PROVIDENCE RI 02901

Client ID: 3027
Sample ID: 427VALLEYST.PROVID.
Sample Matrix:
Sample Description:
GRAB B5-03

Comment:

Purchase Order No.:

Date Sampled: 4-27-94
Time Sampled: 10:00

Date Received: 05/02/94 Time Received: 09:15

Discrepancies or Deviations:

Lab Number	Test Description	Result	Unit	LOD	TEST DATE
9405003					
	T.P.H. (9071, 418.1)	<10	mg/kg DRY	10 mg/kg	05/03/94
	VOLATILE ORGANICS (8240)		SEE	REPORT	05/09/94
	P.C.B. ANALYSIS (8080)	<1	mg/kg	1.0 mg/kg	05/10/94

DATE REPORTED: 05/16/94

TIME REPORTED: 12:41:59

fax mail phone

REPORTED BY:

[Signature] Analysts
[Signature] QA/QC Manager

Results relate only to items tested. Samples tested as received. This report may not be reproduced except in full without the approval of CasChem Laboratories, Inc.

CASCHEM LABORATORIES, INC.

Customer: GAROFALO ENVIRONMENTAL SERVICES, INC.

Sample ID: 475 VALLEY ST. PROVIDENCE

Sample Description: B5-03 GRAB

Lab No.: 9405003

Comment:

Date Sampled: 4-27-94 Time Sampled: 10:00

GC/MS FOR VOLATILE ORGANICS EPA METHOD NO. 8240

<u>COMPOUND</u>	<u>RESULTS (UG/KG)</u>	<u>PRACTICAL QUANTITATION LIMITS (UG/KG)</u>
1. ACETONE	ND	
2. BENZENE	ND	250
3. BROMODICHLOROMETHANE	ND	5
4. BROMOFORM	ND	5
5. BROMOMETHANE	ND	5
6. 2-BUTANONE	ND	10
7. CARBON DISULFIDE	ND	250
8. CARBON TETRACHLORIDE	ND	5
9. CHLOROBENZENE	ND	5
10. CHLORODIBROMOMETHANE	ND	5
11. CHLOROETHANE	ND	5
12. CHLOROFORM	ND	10
13. CHLOROMETHANE	ND	5
14. 1,2-DICHLOROBENZENE	ND	10
15. 1,3-DICHLOROBENZENE	ND	5
16. 1,4-DICHLOROBENZENE	ND	5
17. DICHLORODIFLUOROMETHANE	ND	5
18. 1,1-DICHLOROETHANE	ND	10
19. 1,2-DICHLOROETHANE	ND	5
20. 1,1-DICHLOROETHENE	ND	5
21. CIS-1,2-DICHLOROETHENE	ND	5
22. TRANS-1,2-DICHLOROETHENE	ND	5
23. 1,2-DICHLOROPROPANE	ND	5
24. CIS-1,3-DICHLOROPROPENE	ND	5
25. TRANS-1,3-DICHLOROPROPENE	ND	5
26. ETHYLBENZENE	ND	5
27. 2-HEXANONE	ND	5
28. METHYLENE CHLORIDE	ND	250
29. 4-METHYL-2-PENTANONE	ND	5
30. STYRENE	ND	250
31. 1,1,2,2,-TETRACHLOROETHANE	ND	5
32. TETRACHLOROETHENE	ND	5
33. TOLUENE	ND	5
34. 1,1,1-TRICHLOROETHANE	ND	5
35. 1,1,2-TRICHLOROETHANE	ND	5
36. TRICHLOROETHENE	ND	5
37. TRICHLOROFLUOROMETHANE	ND	5
38. VINYL CHLORIDE	ND	10
39. TOTAL XYLENES	ND	10
		5

PAGE 2

LAB NUMBER: 9405003

SURROGATE SPIKE RECOVERY DATA

SURROGATE SPIKE % RECOVERY: 1,4-DIFLUOROBENZENE = 111%

ACCEPTABLE LIMITS: 70 - 130%

SURROGATE SPIKE % RECOVERY: CHLOROBENZENE-D5 = 108%

ACCEPTABLE LIMITS: 70 - 130%

SURROGATE SPIKE % RECOVERY: 1,4-DICHLOROBENZENE-D4 = 93%

ACCEPTABLE LIMITS: 70 - 130%

CASCHEM LABORATORIES, INC.
1712 11TH STREET, N.E.
CANTON, OHIO 44705
Phone (216) 588-TEST FAX: (216) 588-8412

05/17/94

Laboratory Analysis Report

CHRISTOPHER GLOD
GAROFALO ENVIRONMENTAL SERVICES
110 WESTMINSTER STREET
PROVIDENCE RI 02901

Client ID: 3027
Sample ID: 4766 175-185 VALLEY
Sample Matrix:
Sample Description:
B6-04 GRAB BORING B6

Comment:

Purchase Order No.:

Date Sampled: 4-27-94
Time Sampled:

Date Received: 05/06/94 Time Received: 12:00

Discrepancies or Deviations:

Lab Number	Test Description	Result	Unit	LOD	TEST DATE
9405343					
	T.P.H. (9071,418.1)	<10	mg/kg DRY	10 mg/kg	05/10/94
	VOLATILE ORGANICS (8240)		SEE	REPORT	05/17/94
	P.C.B. ANALYSIS (8080)	<1	mq/kg	1.0 mq/kg	05/10/94

DATE REPORTED: 05/17/94

TIME REPORTED: 9:48:32

fax mail phone

REPORTED BY: [Signature] Analysts
[Signature] QA/QC Manager

Results relate only to items tested. Samples tested as received. This report may not be reproduced except in full without the approval of CasChem Laboratories, Inc.

CASCHEM LABORATORIES, INC.

Customer: GAROFALO
ENVIRONMENTAL SERVICES, INC.

Sample ID: 4766
175-185 VALLEY ST.

Sample Description:
B6-04 GRAB BORING B6

Lab No.: 9405343

Comment:

Date Sampled: 4-27-94
Time Sampled:

GC/MS FOR VOLATILE ORGANICS
EPA METHOD NO. 8240

<u>COMPOUND</u>	<u>RESULTS</u> <u>(UG/KG)</u>	<u>PRACTICAL</u> <u>QUANTITATION</u> <u>LIMITS (UG/KG)</u>
1. ACETONE	ND	250
2. BENZENE	ND	5
3. BROMODICHLOROMETHANE	ND	5
4. BROMOFORM	ND	5
5. BROMOMETHANE	ND	10
6. 2-BUTANONE	ND	250
7. CARBON DISULFIDE	ND	5
8. CARBON TETRACHLORIDE	ND	5
9. CHLOROBENZENE	ND	5
10. CHLORODIBROMOMETHANE	ND	5
11. CHLOROETHANE	ND	5
12. CHLOROFORM	ND	10
13. CHLOROMETHANE	ND	5
14. 1,2-DICHLOROBENZENE	ND	10
15. 1,3-DICHLOROBENZENE	ND	5
16. 1,4-DICHLOROBENZENE	ND	5
17. DICHLORODIFLUOROMETHANE	ND	5
18. 1,1-DICHLOROETHANE	ND	10
19. 1,2-DICHLOROETHANE	ND	5
20. 1,1-DICHLOROETHENE	ND	5
21. CIS-1,2-DICHLOROETHENE	ND	5
22. TRANS-1,2-DICHLOROETHENE	ND	5
23. 1,2-DICHLOROPROPANE	ND	5
24. CIS-1,3-DICHLOROPROPENE	ND	5
25. TRANS-1,3-DICHLOROPROPENE	ND	5
26. ETHYLBENZENE	ND	5
27. 2-HEXANONE	ND	5
28. METHYLENE CHLORIDE	ND	250
29. 4-METHYL-2-PENTANONE	ND	5
30. STYRENE	ND	250
31. 1,1,2,2,-TETRACHLOROETHANE	ND	5
32. TETRACHLOROETHENE	ND	5
33. TOLUENE	ND	5
34. 1,1,1-TRICHLOROETHANE	ND	5
35. 1,1,2-TRICHLOROETHANE	ND	5
36. TRICHLOROETHENE	ND	5
37. TRICHLOROFLUOROMETHANE	ND	5
38. VINYL CHLORIDE	ND	10
39. TOTAL XYLENES	ND	10
		5

PAGE 2

LAB NUMBER: 9405343

SURROGATE SPIKE RECOVERY DATA

SURROGATE SPIKE % RECOVERY: 1,4-DIFLUOROBENZENE = 98%
ACCEPTABLE LIMITS: 70 - 130%

SURROGATE SPIKE % RECOVERY: CHLOROBENZENE-D5 = 120%
ACCEPTABLE LIMITS: 70 - 130%

SURROGATE SPIKE % RECOVERY: 1,4-DICHLOROBENZENE-D4 = 96%
ACCEPTABLE LIMITS: 70 - 130%

NO. 192

CasChem Laboratories Incorporated

1712 - 11th Street N.E. Canton, OH 44705

CHAIN OF CUSTODY FORM

Analytical Method

216-588-TEST 800-800-6052 (FAX) 216-588-8412

Project # 4766		Project Name & Address: 175-185 FADE VALLEY STREET PROVIDENCE, RI										No. of Containers	TPH (418.1)	BTEX	TPH (8015) GRO	LEAD	PNA	TPH (8015) DRO	VOC (8040)	PCBs (8080)	Remarks	Lab #
Samplers (Signature): <i>Christopher Hill</i>																						
Customer Name and Address: GAROFALO ASSOCIATES, INC 110 WESTMINSTER ST PROVIDENCE, RI 02903																						
Sta. #	Date	Time	Out	In	Station Location																	
B6-04	4/27/94			X	Boring B6	1	X						X	X							~4 °C	9405343

CASCHEM LAB → 914012731000

09:23

05/17/94

3027

Relinquished by: (Sig.) <i>Christopher Hill</i>	Date/Time 5/5/94 4:00	Received by: (Sig.) FENEX	Relinquished by: (Sig.) FENEX	Date/Time 5/6/94 1200	Received by: (Sig.) W.L.H.
Relinquished by: (Sig.)	Date/Time	Received by: (Sig.)	Relinquished by: (Sig.)	Date/Time	Received by: (Sig.)
Relinquished by: (Sig.)	Date/Time	Received for Lab by:	Date/Time	Sample Containers Cleaned by:	Date
Special Notes: Replaces broken sample # B6-03 sent 4-29-94	Containers & Mailers Assembled by:			Date	

APPENDIX F: Inland Waters Laboratory Results



In Response To The Future

CERTIFICATE OF ANALYSIS

TOTAL PETROLEUM HYDROCARBON-IR Method 418.1

Client: Inland Waters

Client Project ID: P.O. #03058

Date Samples Received: 7/2/93

ESS Project ID: 931941

Date Reported: 7/7/93

Client ID	Lab ID	Results	Units	MRL	% Solids
ESS-1625	931941-01	250	mg/Kg	25	89%
ESS-1626	931941-02	300	mg/Kg	24	92
ESS-1627	931941-03	900	mg/Kg	23	97

MRL = Method Reporting Limit

Note: Results reported on a dry weight basis.

HOLE NO 4

Approved by: *Billy Skell*

Date: *7/8/93*

Environmental Science Services

532 Atwells Avenue, Providence, Rhode Island 02909 (401) 421-0398 Fax. (401) 421-5731



CERTIFICATE OF ANALYSIS

Client: Inland Waters

Client Project ID: P.O. #03057

Client Sample ID: ESS-1624

Date Sample Received: 7/2/93

ESS Project ID: 931943

ESS Sample ID: 931943-01

Date Reported: 7/15/93

Parameter	Results	Units	MRL	Method
<i>NO 2</i> Total Petroleum Hydrocarbon-IR	<i>6,200</i>	mg/Kg	23	418.1
Volatile Organics				
Methylene Chloride	655	ug/Kg	Attached	8260
Tetrachloroethene	23	ug/Kg	Attached	8260
Trichloroethene	19	ug/Kg	Attached	8260
<i>TRACE SOL. LOW</i>				
Toxicity Characteristic Leaching Procedure				1311
Metals				
Barium	0.9	mg/L	Attached	6010
Cadmium	0.06	mg/L	Attached	6010
Copper	0.24	mg/L	Attached	6010
Lead	0.1	mg/L	Attached	6010
Zinc	1.77	mg/L	Attached	6010

MRL = Method Reporting Limit

Results reported on a dry weight basis, % solids = 96%

Approved by: *B. L. Skell*

Date: 7/16/93

Environmental Science Services

532 Atwells Avenue, Providence, Rhode Island 02909 (401) 421-0398 Fax. (401) 421-5731

0001



CERTIFICATE OF ANALYSIS

VOLATILE ORGANICS
Method 8260

Client: Inland Waters

Client Project ID: P.O. 03057

Client Sample ID: ESS-1624

Date Sample Received: 7/2/93

ESS Project ID: 931943

ESS Sample ID: 931943-01

Date Reported: 7/15/93

Parameter	Result (ug/Kg)	MRL
Methylene Chloride	655	5
1,1-Dichloroethane	ND	5
Chloroform	ND	5
Carbon Tetrachloride	ND	5
1,2-Dichloropropane	ND	5
Dibromochloromethane	ND	5
1,1,2-Trichloroethane	ND	5
Tetrachloroethene	23	5
Chlorobenzene	ND	5
1,2-Dichloroethane	ND	5
1,1,1-Trichloroethane	ND	5
Bromodichloromethane	ND	5
Trans-1,3-Dichloropropene	ND	5
Bromoform	ND	5
1,1,2,2-Tetrachloroethane	ND	5
Benzene	ND	5
Toluene	ND	5
Ethylbenzene	ND	5
Chloromethane	ND	10
Bromomethane	ND	10
Vinyl Chloride	ND	10
Chloroethane	ND	10
1,1-Dichloroethene	ND	5
Cis-1,2-Dichloroethene	ND	5
Trans-1,2-Dichloroethene	ND	5
Trichloroethene	19	5
Carbon Disulfide	ND	5
Cis-1,3-Dichloropropene	ND	5
Styrene	ND	5
Xylenes (Total)	ND	10
tert-Butyl Methyl Ether	ND	20

Paint Stripper *Cleaner*

ND = Not Detected above Method Reporting Limit (MRL)

Approved by: *R/L Skille*

Date: 7/16/93

Environmental Science Services

532 Atwells Avenue, Providence, Rhode Island 02909 (401) 421-0398 Fax: (401) 421-5731

0002 

CERTIFICATE OF ANALYSIS

TOXICITY CHARACTERISTICS LEACHING PROCEDURE (TCLP)

METALS

EPA METHOD 1311

Client: Inland Waters

Client Project ID: P.O. #03057

Client Sample ID: ESS-1624

ESS Sample ID: 931943-01

Date Sample Received: 7/2/93

Date Sampled: 6/28/93

Date TCLP Performed: 7/8/93

Date Extract Analyzed: 7/9/93

Date Reported: 7/15/93

Target Analyte	Result	Units	MRL	Method
TCLP Extraction				1311
Arsenic	ND	mg/L	0.2	6010
Barium	0.9	mg/L	0.2	6010
Cadmium	0.06	mg/L	0.02	6010
Chromium	ND	mg/L	0.05	6010
Copper	0.24	mg/L	0.02	6010
Lead	0.1	mg/L	0.1	6010
Mercury	ND	mg/L	0.005	7470
Selenium	ND	mg/L	0.3	6010
Silver	ND	mg/L	0.05	6010
Zinc	1.77	mg/L	0.01	6010

ND = Not Detected above Method Reporting Limit (MRL)

Approved by: *[Signature]*

Date: 7/16/93

Environmental Science Services

532 Atwells Avenue, Providence, Rhode Island 02909 (401) 421-0398 Fax. (401) 421-5731

0003 

QUALITY CONTROL SECTION

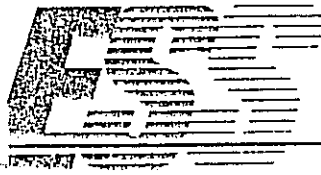

In Response To The Future

CERTIFICATE OF ANALYSIS

VOA SOIL SURROGATE RECOVERY

Client: Inland Waters

Client
Project ID: P.O. #03057

Date Sample Analyzed: 7/12/93

ESS
Project ID: 931943

SAMPLE ID	1,2 DICHLOROETHANE-D4 (70-121%)*	TOLUENE-D8 (81-117%)*	BFB (74-121%)*
VS0712B1 931943-01	74% 115	109% 116	105% 91

* Acceptance criteria

Approved by: *Stephen Skell*

Date: 7/16/93

Environmental Science Services

532 Atwells Avenue, Providence, Rhode Island 02909 (401) 421-0398 Fax. (401) 421-5731

0004

Environmental Science Services

CERTIFICATE OF ANALYSIS

VOLATILE ORGANICS
Method 8260

Client: Inland Waters

Client Project ID: P.O. 03057

Client Sample ID: Method Blank

Date Sample Received: N/A

ESS Project ID: 931943

ESS Sample ID: VS0712B1

Date Reported: 7/15/93

Parameter	Result (ug/Kg)	MRL
Methylene Chloride	11	5
1,1-Dichloroethane	ND	5
Chloroform	ND	5
Carbon Tetrachloride	ND	5
1,2-Dichloropropane	ND	5
Dibromochloromethane	ND	5
1,1,2-Trichloroethane	ND	5
Tetrachloroethene	ND	5
Chlorobenzene	ND	5
1,2-Dichloroethane	ND	5
1,1,1-Trichloroethane	ND	5
Bromodichloromethane	ND	5
Trans-1,3-Dichloropropene	ND	5
Bromoform	ND	5
1,1,2,2-Tetrachloroethane	ND	5
Benzene	ND	5
Toluene	ND	5
Ethylbenzene	ND	5
Chloromethane	ND	10
Bromomethane	ND	10
Vinyl Chloride	ND	10
Chloroethane	ND	10
1,1-Dichloroethene	ND	5
Cis-1,2-Dichloroethene	ND	5
Trans-1,2-Dichloroethene	ND	5
Trichloroethene	ND	5
Carbon Disulfide	ND	5
Cis-1,3-Dichloropropene	ND	5
Styrene	ND	5
Xylenes (Total)	ND	10
tert-Butyl Methyl Ether	ND	20

N/A = Not Applicable

ND = Not Detected above Method Reporting Limit (MRL)

Approved by: *Rylin Skell*

Date: 7/16/93

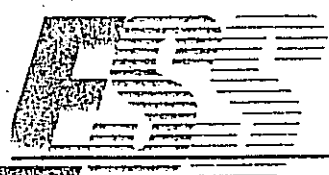

In Response To The Future

CERTIFICATE OF ANALYSIS

MATRIX SPIKE ANALYSIS SUMMARY

TCLP METALS

EPA METHOD 1311

Client: Inland Waters

TCLP Batch ID: 194201

Concentration in: mg/L

Target Analyte	Result	Spike Added	Spiked Result	Percent Recovery
Arsenic	ND	2.00	1.43	72%
Barium	0.7	2.00	2.2	75
Cadmium	ND	0.50	0.33	66
Chromium	ND	1.00	0.63	63
Copper	0.09	1.00	0.64	55
Lead	0.1	1.00	0.87	77
Mercury	ND	0.02	0.0197	98
Selenium	ND	2.00	2.00	100
Silver	ND	1.00	0.56	56
Zinc	3.73	1.00	4.45	72

This matrix spike analysis summary applies to the following samples:
931943-01

ND = Not Detected above Method Reporting Limit (MRL)

Approved by: *[Signature]*

Date: 7/16/93

Environmental Science Services

532 Atwells Avenue, Providence, Rhode Island 02909 (401) 421-0398 Fax. (401) 421-5731

0006

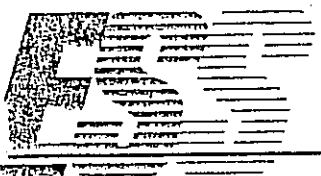

In Response To The Future

CERTIFICATE OF ANALYSIS

Client: Inland Waters

Client Project ID: P.O. #03056

Client Sample ID: ESS-1622

Date Sample Received: 7/2/93

ESS Project ID: 931942

ESS Sample ID: 931942-01

Date Reported: 7/19/93

Parameter	NO	1	OK	Results	Units	MRL	Method
Volatile Organics				ND	ug/Kg	Attached	8260
Toxicity Characteristic Leaching Procedure							1311
Metals							
Barium				0.7	mg/L	Attached	6010
Copper				0.09	mg/L	Attached	6010
Lead				0.1	mg/L	Attached	6010
Zinc				3.73	mg/L	Attached	6010

Approved by: *Pylls Skle*

Date: 7/21/93

Environmental Science Services

532 Atwells Avenue, Providence, Rhode Island 02909 (401) 421-0398 Fax. (401) 421-5731

0001



CERTIFICATE OF ANALYSIS

VOLATILE ORGANICS
Method 8260

Client: Inland Waters

Client Project ID: P.O. 03056

Client Sample ID: ESS-1622

Date Sample Received: 7/2/93

ESS Project ID: 931942

ESS Sample ID: 931942-01

Date Reported: 7/19/93

Parameter	Result (ug/Kg)	MRL
Methylene Chloride	ND	5
1,1-Dichloroethane	ND	5
Chloroform	ND	5
Carbon Tetrachloride	ND	5
1,2-Dichloropropane	ND	5
Dibromochloromethane	ND	5
1,1,2-Trichloroethane	ND	5
Tetrachloroethene	ND	5
Chlorobenzene	ND	5
1,2-Dichloroethane	ND	5
1,1,1-Trichloroethane	ND	5
Bromodichloromethane	ND	5
Trans-1,3-Dichloropropene	ND	5
Bromoform	ND	5
1,1,2,2-Tetrachloroethane	ND	5
Benzene	ND	5
Toluene	ND	5
Ethylbenzene	ND	10
Chloromethane	ND	10
Bromomethane	ND	10
Vinyl Chloride	ND	10
Chloroethane	ND	10
1,1-Dichloroethene	ND	5
Cis-1,2-Dichloroethene	ND	5
Trans-1,2-Dichloroethene	ND	5
Trichloroethene	ND	5
Carbon Disulfide	ND	5
Cis-1,3-Dichloropropene	ND	5
Styrene	ND	10
Xylenes (Total)	ND	20
tert-Butyl Methyl Ether	ND	

ND = Not Detected above Method Reporting Limit (MRL)

Approved by: *John Hill*

Date: 7/21/93

CERTIFICATE OF ANALYSIS

TOXICITY CHARACTERISTICS LEACHING PROCEDURE (TCLP)

METALS

EPA METHOD 1311

Client: Inland Waters

Client Project ID: P.O. #03056

Client Sample ID: ESS-1622

ESS Sample ID: 931942-01

Date Sample Received: 7/2/93

Date Sampled: 6/28/93

Date TCLP Performed: 7/8/93

Date Extract Analyzed: 7/9/93

Date Reported: 7/19/93

Target Analyte	Result	Units	MRL	Method
TCLP Extraction				1311
Arsenic	ND	mg/L	0.2	6010
Barium	0.7	mg/L	0.2	6010
Cadmium	ND	mg/L	0.02	6010
Chromium	ND	mg/L	0.05	6010
Copper	0.09	mg/L	0.02	6010
Lead	0.1	mg/L	0.1	6010
Mercury	ND	mg/L	0.005	7470
Selenium	ND	mg/L	0.3	6010
Silver	ND	mg/L	0.05	6010
Zinc	3.73	mg/L	0.01	6010

ND = Not Detected above Method Reporting Limit (MRL)

Approved by: *P. J. Stall*

Date: 7/21/93

Environmental Science Services

532 Atwells Avenue, Providence, Rhode Island 02909 (401) 421-0398 Fax. (401) 421-5731

0003 



In Response To The Future

CERTIFICATE OF ANALYSIS

Client: Inland Waters

Client Project ID: P.O. #03056

Client Sample ID: ESS-1623

Date Sample Received: 7/2/93

ESS Project ID: 931942

ESS Sample ID: 931942-02

Date Reported: 7/19/93

Parameter	Results	Units	MRL	Method
<i>NO3 - OK</i>				
Volatile Organics				
Methylene Chloride	13	ug/Kg	Attached	8260
Toxicity Characteristic Leaching Procedure				1311
Metals				
Barium	1.1	mg/L	Attached	6010
Cadmium	0.21	mg/L	Attached	6010
Copper	1.53	mg/L	Attached	6010
Lead	0.2	mg/L	Attached	6010
Zinc	1.75	mg/L	Attached	6010

MRL = Method Reporting Limit

Approved by: *[Signature]*

Date: 7/21/93

Environmental Science Services

532 Atwells Avenue, Providence, Rhode Island 02909 (401) 421-0398 Fax. (401) 421-5731

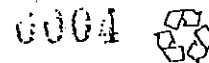

CERTIFICATE OF ANALYSIS

VOLATILE ORGANICS
Method 8260

Client: Inland Waters

Client Project ID: P.O. 03056

Client Sample ID: ESS-1623

Date Sample Received: 7/2/93

ESS Project ID: 931942

ESS Sample ID: 931942-02

Date Reported: 7/19/93

Parameter	Result (ug/Kg)	MRL
Methylene Chloride	13 "	5
1,1-Dichloroethane	ND	5
Chloroform	ND	5
Carbon Tetrachloride	ND	5
1,2-Dichloropropane	ND	5
Dibromochloromethane	ND	5
1,1,2-Trichloroethane	ND	5
Tetrachloroethene	ND	5
Chlorobenzene	ND	5
1,2-Dichloroethane	ND	5
1,1,1-Trichloroethane	ND	5
Bromodichloromethane	ND	5
Trans-1,3-Dichloropropene	ND	5
Bromoform	ND	5
1,1,2,2-Tetrachloroethane	ND	5
Benzene	ND	5
Toluene	ND	5
Ethylbenzene	ND	5
Chloromethane	ND	10
Bromomethane	ND	10
Vinyl Chloride	ND	10
Chloroethane	ND	10
1,1-Dichloroethene	ND	5
Cis-1,2-Dichloroethene	ND	5
Trans-1,2-Dichloroethene	ND	5
Trichloroethene	ND	5
Carbon Disulfide	ND	5
Cis-1,3-Dichloropropene	ND	5
Styrene	ND	5
Xylenes (Total)	ND	10
tert-Butyl Methyl Ether	ND	20

ND = Not Detected above Method Reporting Limit (MRL)

Approved by: *[Signature]*

Date: 7/21/93

Environmental Science Services

532 Atwells Avenue, Providence, Rhode Island 02909 (401) 421-0398 Fax. (401) 421-5731

0005



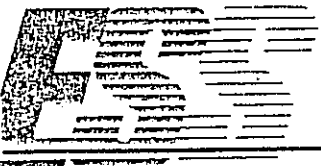

In Response To The Future

CERTIFICATE OF ANALYSIS

TOXICITY CHARACTERISTICS LEACHING PROCEDURE (TCLP)

METALS

EPA METHOD 1311

Client: Inland Waters

Client Project ID: P.O. #03056

Client Sample ID: ESS-1623

ESS Sample ID: 931942-02

Date Sample Received: 7/2/93

Date Sampled: 6/28/93

Date TCLP Performed: 7/8/93

Date Extract Analyzed: 7/9/93

Date Reported: 7/19/93

Target Analyte	Result	Units	MRL	Method
TCLP Extraction				1311
Arsenic	ND	mg/L	0.2	6010
Barium	1.1	mg/L	0.2	6010
Cadmium	0.21	mg/L	0.02	6010
Chromium	ND	mg/L	0.05	6010
Copper	1.53	mg/L	0.02	6010
Lead	0.2	mg/L	0.1	6010
Mercury	ND	mg/L	0.005	7470
Selenium	ND	mg/L	0.3	6010
Silver	ND	mg/L	0.05	6010
Zinc	1.75	mg/L	0.01	6010

ND = Not Detected above Method Reporting Limit (MRL)

Approved by: *Glas Skill*

Date: 7/21/93

Environmental Science Services

532 Atwells Avenue, Providence, Rhode Island 02909 (401) 421-0398 Fax. (401) 421-5731

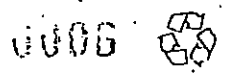

QUALITY CONTROL SECTION

JU07

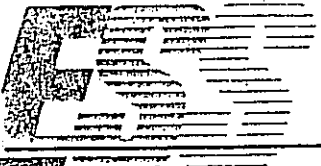

In Response To The Future

CERTIFICATE OF ANALYSIS

VOA SOIL SURROGATE RECOVERY

Client: Inland Waters

Client
Project ID: P.O. #03056

Date Sample Analyzed: 7/12/93

ESS
Project ID: 931942

SAMPLE ID	1,2 DICHLOROETHANE-D4 (70-121%)*	TOLUENE-D8 (81-117%)*	BFB (74-121%)*
VS0712B1	74%	109%	105%
931942-01	103	113	92
931942-02	94	114	83

* Acceptance criteria

Approved by: Byllie White

Date: 7/21/93

0003

Environmental Science Services

532 Atwells Avenue, Providence, Rhode Island 02909 (401) 421-0398 Fax. (401) 421-5731



CERTIFICATE OF ANALYSIS

VOLATILE ORGANICS
Method 8260

Client: Inland Waters

Client Project ID: P.O. 03056

Client Sample ID: Method Blank

Date Sample Received: N/A

ESS Project ID: 931942

ESS Sample ID: VS0712B1

Date Reported: 7/19/93

Parameter	Result (ug/Kg)	MRL
Methylene Chloride	11	5
1,1-Dichloroethane	ND	5
Chloroform	ND	5
Carbon Tetrachloride	ND	5
1,2-Dichloropropane	ND	5
Dibromochloromethane	ND	5
1,1,2-Trichloroethane	ND	5
Tetrachloroethene	ND	5
Chlorobenzene	ND	5
1,2-Dichloroethane	ND	5
1,1,1-Trichloroethane	ND	5
Bromodichloromethane	ND	5
Trans-1,3-Dichloropropene	ND	5
Bromoform	ND	5
1,1,2,2-Tetrachloroethane	ND	5
Benzene	ND	5
Toluene	ND	5
Ethylbenzene	ND	5
Chloromethane	ND	10
Bromomethane	ND	10
Vinyl Chloride	ND	10
Chloroethane	ND	10
1,1-Dichloroethene	ND	5
Cis-1,2-Dichloroethene	ND	5
Trans-1,2-Dichloroethene	ND	5
Trichloroethene	ND	5
Carbon Disulfide	ND	5
Cis-1,3-Dichloropropene	ND	5
Styrene	ND	5
Xylenes (Total)	ND	10
tert-Butyl Methyl Ether	ND	20

N/A = Not Applicable

ND = Not Detected above Method Reporting Limit (MRL)

Approved by: *P. Skill*

Date: 7/21/93

Environmental Science Services

532 Atwells Avenue, Providence, Rhode Island 02909 (401) 421-0398 Fax. (401) 421-5731

0009



CERTIFICATE OF ANALYSIS

MATRIX SPIKE ANALYSIS SUMMARY

TCLP METALS

EPA METHOD 1311

Client: Inland Waters

TCLP Batch ID: 194201

Concentration in: mg/L

Target Analyte	Result	Spike Added	Spiked Result	Percent Recovery
Arsenic	ND	2.00	1.43	72%
Barium	0.7	2.00	2.2	75
Cadmium	ND	0.50	0.33	66
Chromium	ND	1.00	0.63	63
Copper	0.09	1.00	0.64	55
Lead	0.1	1.00	0.87	77
Mercury	ND	0.02	0.0197	98
Selenium	ND	2.00	2.00	100
Silver	ND	1.00	0.56	56
Zinc	3.73	1.00	4.45	72

This matrix spike analysis summary applies to the following samples:
931942-01, -02

ND = Not Detected above Method Reporting Limit (MRL)

Approved by: *[Signature]*

Date: 7/21/73

Environmental Science Services

532 Atwells Avenue, Providence, Rhode Island 02909 (401) 421-0398 Fax: (401) 421-5731

0010



INLAND WATERS POLLUTION CONTROL, INC.
CHAIN OF CUSTODY RECORD

Generator: _____ Date: 7/1/93

Address: Valley Road, Providence, RI IWPC P.O.#

Sampling Methods: grab

Lab Name: ENVIRONMENTAL SCIENCE SERVICES

Sampling Location: 1622: Hole #1 2'2" 1623: Hole #3 2'1"

Sample IWPC #	Sample Type	Sample Container	Analysis Requested	Date Collected
ESS-1622	SOIL	1-plastic 2-VOA	TCLP RCRA 8 METALS & ZINC, COPPER VOLATILE ORGANICS 8260	6/28/93
ESS-1623	SOIL	1-plastic 2-VOA	TCLP RCRA 8 METALS & ZINC, COPPER VOLATILE ORGANICS 8260	6/28/93

Relinquished by: J. Borkman Received By: Manuel Fein 7/2/93

Abbreviations: 1. Water 2. Soil 3. Sludge 4. Oil 5. Flammable 6. Other _____
P- Plastic G- Glass V- VOA

VALLEY STREET

SIDEWALK

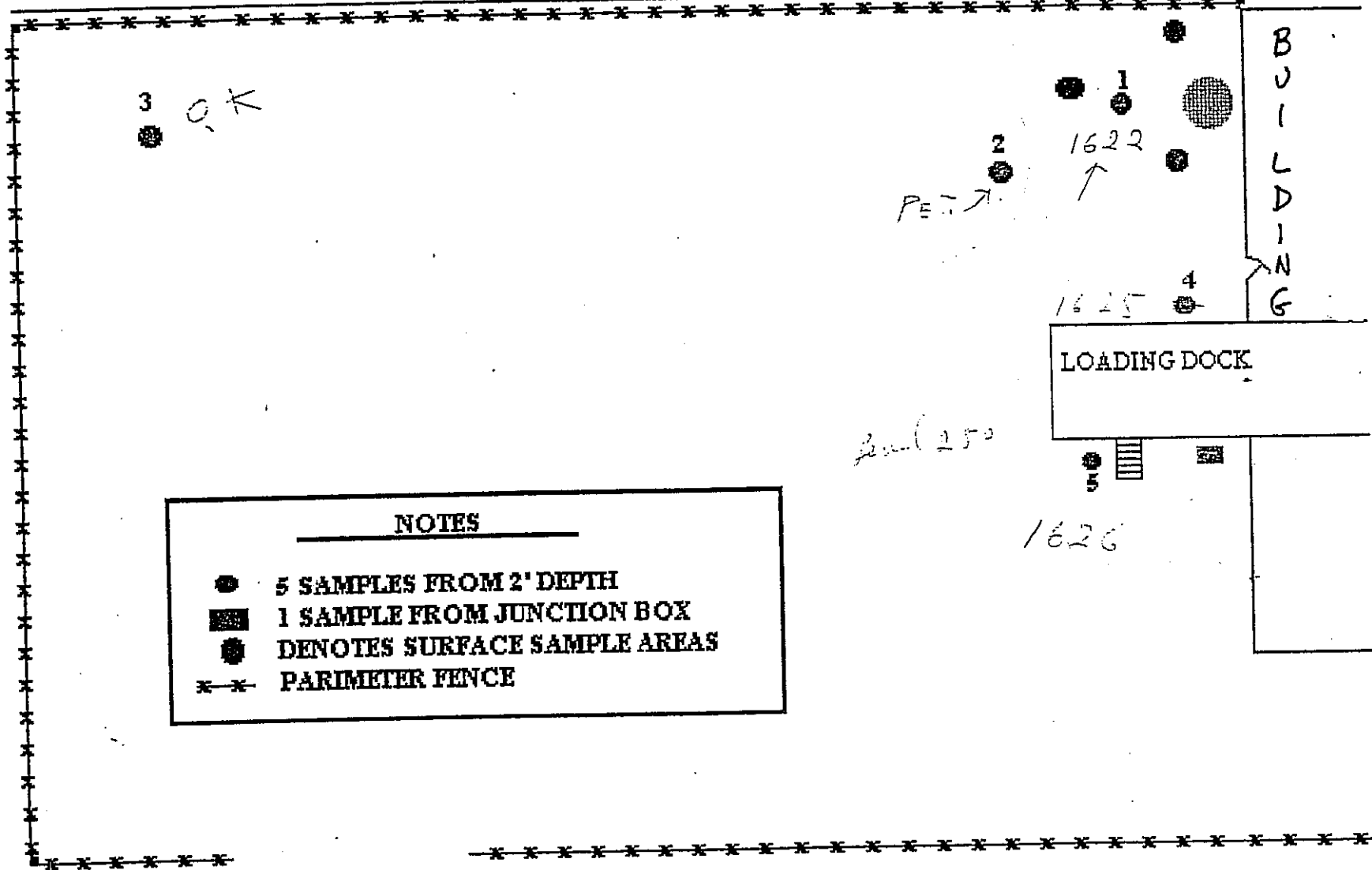

NOTES

- 5 SAMPLES FROM 2' DEPTH
- 1 SAMPLE FROM JUNCTION BOX
- DENOTES SURFACE SAMPLE AREAS
- x-x PERIMETER FENCE

APPENDIX G: RIDEM Letter of Responsibility



STATE OF RHODE ISLAND AND PROVIDENCE PLANTATIONS

Department of Environmental Management
DIVISION OF SITE REMEDIATION
291 Promenade Street
Providence, R.I. 02908-5767

LETTER OF RESPONSIBILITY
ERB No. 93-048

CERTIFIED MAIL

23 December 1993

RE: Plat Lot Valley Street, Providence

Dear

On 31 March 1993 the Rhode Island Department of Environmental Management (the Department) enacted: Rules and Regulations for the Investigation and Remediation of Hazardous Material Releases (the Regulations). The purpose of these Regulations is to create an integrated program requiring reporting, investigation and remediation of sites in order to eliminate and/or control threats to human health and the environment in a timely and cost-effective manner. A copy of these regulations are enclosed.

Please be advised of the following facts:

1. On 8 December 1993, the Division of Site Remediation was notified by certified letter that a release of a hazardous material occurred on property identified as Plat , Lot and located at Valley Street in Providence.
2. Laboratory analytical sampling data attached to the notification letter and which was obtained by Inland Waters indicates that petroleum contamination (6200 ppm) and trace volatile organic compounds were detected on site in the surface soil media.
3. On 21 December 1993, a Division representative met on site with you and your attorney to observe the sampling locations. At that time, you indicated that the Department's Underground Storage Tank section oversaw the removal and replacement of your building's fuel oil tank sometime during the past two years. You also indicated that overflow from fuel oil deliveries may have been the source

of the petroleum detection in the soil.

- 4. The detection of hazardous materials in the soil media meets the definition of a *release and source area* as defined by Rules 3.64 and 3.76 of the Regulations.
- 5. According to the City of Providence Tax Assessor's records, are the current owners of Plat . . . n Valley Street and as such, are *responsible parties* as defined by Rule 3.66 of the Regulations.

As a result of the information known about the site, the Department requests that you comply with the following:

- 1. Conduct and submit a Site Characterization report in accordance with Section 7.0 of the Regulations by 30 April 1994. Also at that time, submit copies of all laboratory analytical data from all actions which have taken place to date.
- 2. The Subsurface Investigation (dated 8/93) proposal submitted to you by ESS, Inc. should be revised to concentrate on the surface soil and subsurface soil contaminants near the former fuel oil tank and loading dock area. The Division recommends that all soil samples be analyzed at a minimum for Volatile Organic Compounds (VOC's), Total Petroleum Hydrocarbons (TPH) and Polychlorinated Biphenyl's (PCB's).

As responsible parties it is . . . responsibility for the proper investigation, handling and disposal of hazardous waste and hazardous materials located on the property. Failure to comply with the aforementioned items may result in further enforcement actions as specified in RI General Laws 23-19.1-17 and 23-19.1-18.

Please notify this office within seven days of the receipt of this letter of your plans to address these items. If you have any questions concerning this letter or if you would like the opportunity to meet with Department personnel, please contact me at 277-2797.

Sincerely,

Jeffrey Crawford
Principal Engineer
Division of Site Remediation

- cc. Terrence Gray, Chief DEM DSR
- C. Cote, RIDEM Legal Services
- Timothy O'Connor, Supervising Engineer DEM DSR

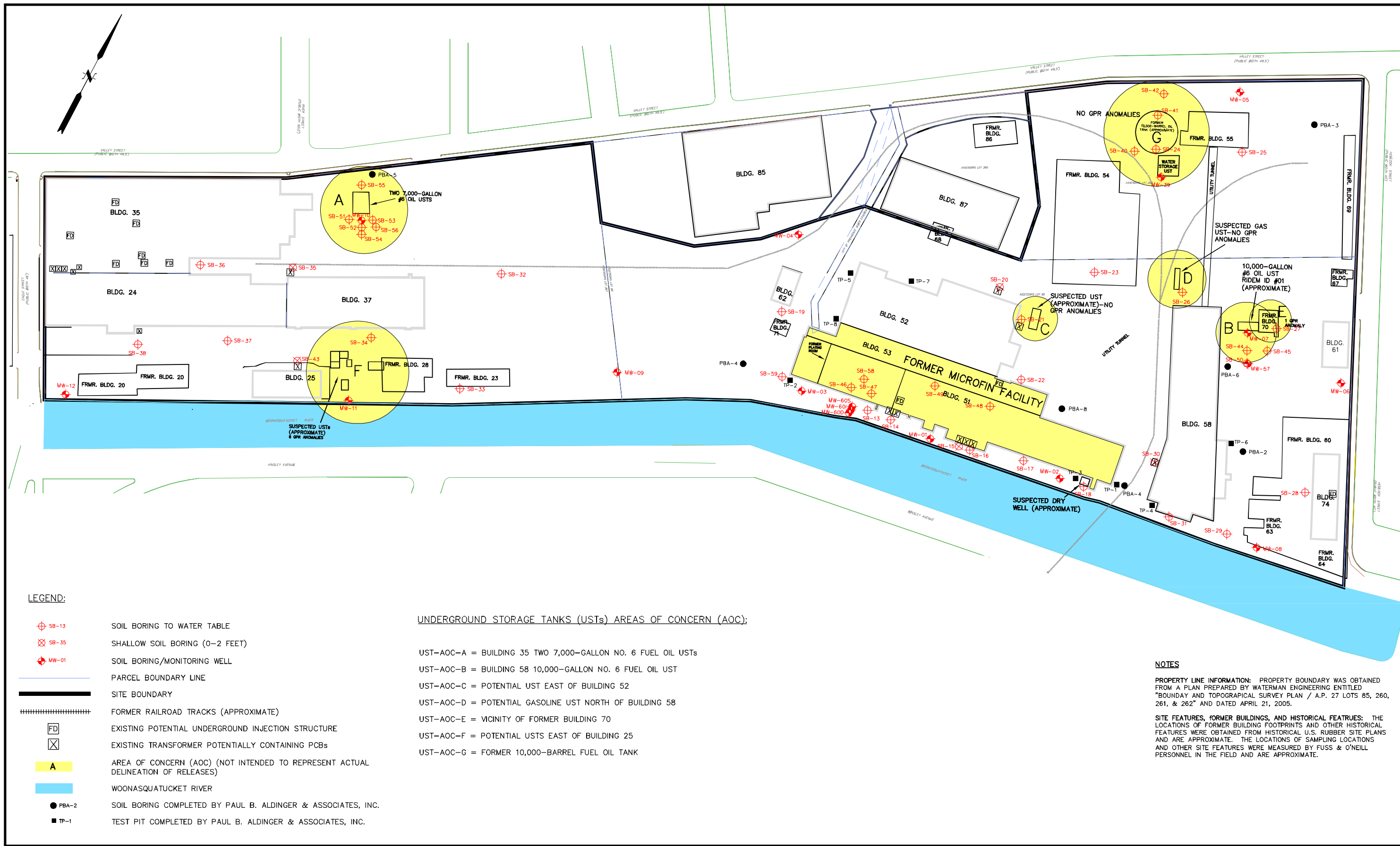

LEGEND:

- ⊕ SB-13 SOIL BORING TO WATER TABLE
- ⊗ SB-35 SHALLOW SOIL BORING (0-2 FEET)
- ⊕ MW-01 SOIL BORING/MONITORING WELL
- PARCEL BOUNDARY LINE
- SITE BOUNDARY
- FORMER RAILROAD TRACKS (APPROXIMATE)
- FD EXISTING POTENTIAL UNDERGROUND INJECTION STRUCTURE
- X EXISTING TRANSFORMER POTENTIALLY CONTAINING PCBs
- A AREA OF CONCERN (AOC) (NOT INTENDED TO REPRESENT ACTUAL DELINEATION OF RELEASES)
- WOONASQUATUCKET RIVER
- PBA-2 SOIL BORING COMPLETED BY PAUL B. ALDINGER & ASSOCIATES, INC.
- TP-1 TEST PIT COMPLETED BY PAUL B. ALDINGER & ASSOCIATES, INC.

UNDERGROUND STORAGE TANKS (USTs) AREAS OF CONCERN (AOC):

- UST-AOC-A = BUILDING 35 TWO 7,000-GALLON NO. 6 FUEL OIL USTS
- UST-AOC-B = BUILDING 58 10,000-GALLON NO. 6 FUEL OIL UST
- UST-AOC-C = POTENTIAL UST EAST OF BUILDING 52
- UST-AOC-D = POTENTIAL GASOLINE UST NORTH OF BUILDING 58
- UST-AOC-E = VICINITY OF FORMER BUILDING 70
- UST-AOC-F = POTENTIAL USTS EAST OF BUILDING 25
- UST-AOC-G = FORMER 10,000-BARREL FUEL OIL TANK

NOTES

PROPERTY LINE INFORMATION: PROPERTY BOUNDARY WAS OBTAINED FROM A PLAN PREPARED BY WATERMAN ENGINEERING ENTITLED "BOUNDARY AND TOPOGRAPHICAL SURVEY PLAN / A.P. 27 LOTS 85, 260, 261, & 262" AND DATED APRIL 21, 2005.

SITE FEATURES, FORMER BUILDINGS, AND HISTORICAL FEATURES: THE LOCATIONS OF FORMER BUILDING FOOTPRINTS AND OTHER HISTORICAL FEATURES WERE OBTAINED FROM HISTORICAL U.S. RUBBER SITE PLANS AND ARE APPROXIMATE. THE LOCATIONS OF SAMPLING LOCATIONS AND OTHER SITE FEATURES WERE MEASURED BY FUSS & O'NEILL PERSONNEL IN THE FIELD AND ARE APPROXIMATE.

LUCS: view
MIS VIEW: ms60-site-top
L:MAN: CTB: FO: STANDARD

PROJ. MANAGER:		DATE	
CHIEF DESIGNER:		DATE	
REVIEWED BY:		DATE	
No.	DATE	DESCRIPTION	BY
REVISIONS			



SCALE:	HORIZ.: 1" = 60'
	VERT.:
DATUM:	HORIZ.:
	VERT.:
60 30 0 60	
GRAPHIC SCALE	

FUSS & O'NEILL
Disciplines to Deliver

275 PROMENADE STREET, SUITE 350, PROVIDENCE, RI 02908
401.861.3070 www.FandO.com

ALCO CITYSIDE, LLC
SITE PLAN AND IDENTIFIED AREAS OF CONCERN
 FORMER AMERICAN LOCOMOTIVE WORKS
 VALLEY STREET PROVIDENCE, RHODE ISLAND

PROJ. No.: 20050188.G11
 DATE: MARCH 2006
FIGURE 2



RHODE ISLAND

DEPARTMENT OF ENVIRONMENTAL MANAGEMENT

235 Promenade Street, Providence, RI 02908-5767

TDD 401-222-4462

REMEDIAL DECISION LETTER

Mr. Carl W. Struever
American Locomotive Works, LLC
C/o SBER
1040 Hull Street
Suite 200
Baltimore, MD 21230

July 13, 2006

RE: ALCO 85, L.L.C., ALCO 261, L.L.C. AND ALCO 262, L.L.C.
Formerly American Locomotive Works and Microfin, Inc.
Properties at 68 Hemlock Street, 411 and 531 Valley Street
Plat 27 / Lots 85, 261 and 262
Providence, RI
CASE #2006-014

Dear Mr. Struever:

On 24 February 2004, the Rhode Island Department of Environmental Management (the Department) amended the Rules and Regulations for the Investigation and Remediation of Hazardous Material Releases (the Remediation Regulations). The purpose of these regulations is to create an integrated program requiring reporting, investigation and remediation of contaminated sites in order to eliminate and/or control threats to human health and the environment in a timely and cost-effective manner. A Remedial Decision Letter (RDL) is a formal Department approval of a remedy proposed by the performing party as a result of the findings of the Site Investigation.

The Department has the following documents on file in the matter of the above-referenced property (the Site):

Hazardous Material Release Notification Form (Release Notification) submitted on January 31, 2006 on the behalf of Licht Properties by Mr. John Chambers of Fuss & O'Neill, Inc.;

Site Investigation Report for the Former American Locomotive Works dated March 31, 2006 by Fuss & O'Neil;

Response to RIDEM Comments dated June 9, 2006 by Fuss & O'Neil; and

Soil Management Plan for ALCO 85, LLC, ALCO 261, LLC and ALCO 262, LLC dated July 12, 2006 by Fuss & O'Neil, Inc.

Collectively, these documents fulfill the requirements of a Site Investigation Report (SIR) as described in Section 7.0 of the Remediation Regulations. In addition, according to our records, public notice was conducted to all abutting property owners, regarding the substantive findings of the completed investigation. The opportunity for public review and comment on the technical feasibility of the proposed remedial alternatives commenced on June 22, 2006. The public comment period ended on July 6, 2006. No comments were received.

The Department therefore, offers its concurrence with the proposed preferred remedial alternative as stated in the approved SIR, which includes:

Remedial Alternative #2: Soil Capping, Limited Soil Excavation of Petroleum in Soil, Soil Vapor Extraction/Air Sparge System, and Funnel and Gate Groundwater-Permeable Reactive Barrier Remediation at Former Microfin Facility

Soil capping: To prevent direct exposure to the contaminants of concern in soil throughout the site, a soil cap would be placed over the existing soil. The soil cap would be constructed in accordance with typical RIDEM standards, and would consist of a combination of two feet of clean fill, one foot of clean fill overlying a geotextile fabric, asphalt pavement, or concrete over all areas of the site. An Environmental Land Usage Restriction (ELUR) and Soil Management Plan (SMP) would be established for the site that would control any necessary future disturbance of the soil cap.

Limited excavation of petroleum in soil: Observable soil containing petroleum, as identified in the vicinity of the former 10,000-barrel fuel oil tank (UST-AOC-G) would be excavated to the water table. The soil containing petroleum would be disposed of off-site at an approved facility or stabilized or recycled into asphalt and re-used on-site as sub-base material beneath the Department approved cap. The excavation would be capped in accordance with the soil cap specification described above to prevent direct exposure to soil in this area.

Soil vapor extraction (SVE)/Air sparge (AS) system beneath former Microfin facility: To treat the source area of VOCs in soil and groundwater as well as to prevent indoor air intrusion of vapors, a SVE/AS system will be installed beneath the former Microfin facility. Subsequent to the installation of the SVE/AS system, the existing floor of the facility will be sealed with a Liquid Boot™ sealant or equivalent and a new concrete floor will be poured.

Based on the results of the site investigation and the conceptual site model of the release mechanism in this area, the SVE system will be designed for the majority of

the Building 51 layout. The SVE system will serve to not only treat and remediate vadose zone soil containing VOCs, but will also prevent vapor intrusion of VOCs into the building. The SVE system is not proposed for the eastern portion of Building 51. However, the SVE system may be designed so that additional subsurface piping and a sub-slab ventilation system can be installed in this portion of the building prior to construction, if warranted. Details for this construction will be included in the RAWP.

The Air Sparge (AS) portion of the remediation system will be designed to treat groundwater containing VOCs beneath the western portion of the building in the primary source area. It will work in conjunction with the SVE system so that vapors containing VOCs generated by the AS system will be collected and treated by the SVE system.

Funnel and gate groundwater permeable reactive barrier remediation: In addition to the SVE/AS system that will treat the primary source area beneath the former Microfin facility, a funnel and gate permeable reactive barrier (PRB) will be installed hydraulically down gradient of the former Microfin facility but up gradient of the Woonasquatucket River. This system will direct shallow groundwater containing VOCs and hexavalent chromium toward a vertical wall of iron filings, and the PRB will be designed to treat the groundwater so that groundwater down gradient of the funnel and gate PRB will meet the RIDEM GB-GO. The PRB will be designed so that groundwater leaving the site at the down gradient property boundary in the former Microfin area will be in compliance with the GB-GO.

Environmental Land Usage Restriction (ELUR) with Soil Management Plan (SMP): An ELUR and SMP will be implemented to limit use of the property to restricted-residential, commercial, and industrial uses and to regulate maintenance of engineered controls. The ELUR and SMP will be recorded with the property deeds to require all future owners of the property to adhere to the restricted property use requirement. The ELUR will effectively limit potential direct exposure to SVOCs and metals at the site by regulating excavation or subsurface disturbance of the site. The ELUR will also require the site owner to adhere to inspection and reporting requirements.

The Department acknowledges that the site investigation activities are complete. American Locomotive Works, LLC has also stated to the Department that every effort is being made by American Locomotive Works, LLC to address and properly close all underground and leaking underground storage tanks, (and address any associated contaminated soils and groundwater on the site as well as any underground injection control systems) in accordance with the Department regulations. The Department also acknowledges that the abovementioned Soil Management Plan submitted to the Department shall be attached to

each of the Remedial Action Work Plans to be submitted as part of each Phase of remediation and re-development.

This RDL does not remove American Locomotive Works, LLC's obligation to obtain any other necessary permits from local, state or federal agencies.

The Department approved ELUR shall be recorded in the City of Providence's Land Evidence Records thereby limiting future use of the property. A recorded copy of the ELUR will be forwarded back to the Department for our files.

In accordance with Sections 8.0 and 9.0 of the Remediation Regulations, please submit a RAWP and a Draft ELUR and SMP for Department review and approval on or before **September 1, 2006**. The RAWP should describe all technical details associated with the implementation of the approved remedy. All of the subsections outlined in Section 9 of the Remediation Regulations must be included in order to facilitate an expedited review and approval of the RAWP. If an item is not applicable to this Site, simply state that it is not applicable and provide an explanation in the RAWP.

Pursuant to Rule 10.02 of the Remediation Regulations, an application fee for Remedial Action Approvals in the amount of one thousand (\$1,000) dollars must be made out to the **General Treasurer-State of Rhode Island** and remitted to this office. Review of the RAWP will not begin until the fee is received.

Upon review and approval of the RAWP and receipt of the remedial action approval application fee, the Department will issue an Order of Approval, at which time remedial activities may commence. If you have any questions or are in need of any clarification regarding this document, please contact me by telephone at (401) 222-2797 ext. 7102 or by e-mail at jeff.Crawford@dem.ri.gov.

Sincerely,

Approved By,



Jeffrey P. Crawford
Principal Environmental Scientist
Office of Waste Management

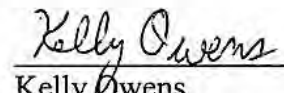

Kelly Owens
Supervising Engineer
Office of Waste Management

Cc:

Leo Hellested, Chief, Office of Waste Management
Doug McVay-Supervisor, DEM Office of Air Resources
Paula Therrien, Principal Environmental Scientist, OWM Lust program
John Chambers, Fuss & O'Neill
Brian Kortz, Fuss & O'Neill



RHODE ISLAND
DEPARTMENT OF ENVIRONMENTAL MANAGEMENT

235 Promenade Street, Providence, RI 02908-5767

TDD 401-222-4462

Mr. Bernd Brandle
Ms. Janice Ashley
ALCO 85, LLC
166 Valley Street
Building 6M, Suite 103
Providence, Rhode Island 02909

December 6, 2006

RE: Remedial Action Work Plan ALCO 85, L.L.C.
Formerly American Locomotive Works and Microfin, Inc.
Properties at 68 Hemlock Street
Plat 27 / Lot 85
Providence, RI
CASE #2006-014

Dear Mr. Brandle and Ms. Ashley:

Enclosed please find the Order of Approval (Order) for the Remedial Action Work Plan and Addendum for the above referenced facility. Please review the stipulations of this Order thoroughly to ensure your compliance with the requirements.

Please notify this office 48 hours prior to the beginning of any work related to the remediation of the Property. If you have any questions regarding this matter, please contact me by telephone at (401) 222-2797 extension 7102.

This Order shall be recorded in the land evidence records of the City of Providence as required by law, and a recorded copy must be returned to the Department within fifteen (15) days of recording.

Sincerely,

Jeffrey P. Crawford
Principal Environmental Scientist

cc: Leo Hellested, P.E., Chief, RIDEM/Office of Waste Management
Kelly Owens, RIDEM/Office of Waste Management
Craig Roy, RIDEM Office of Water Resources UIC Program
John Chambers, Fuss & O'Neil

ALCO 85, LLC OA
68 Hemlock Street
Page 1

RHODE ISLAND DEPARTMENT OF ENVIRONMENTAL MANAGEMENT

In the matter of the application for Remedial Action Approval at:
68 Hemlock Street, Providence, Rhode Island
Plat 27, Lot 85 (the Site)
Case No. 2006-014

ORDER OF APPROVAL

In the above entitled matter wherein, ALCO 85, LLC, in its capacity as Performing Party and property owner for the remediation of the property located at 68 Hemlock Street, Providence, Rhode Island (Plat 27, Lot 85) has filed with the Rhode Island Department of Environmental Management (the Department) the following documents which collectively fulfill the requirements of Section 9.00 (Remedial Action Work Plan) of the Department's 2004 amended Rules and Regulations for the Investigation and Remediation of Hazardous Material Releases (the Remediation Regulations):

1. Remedial Action Work Plan-Former American Locomotive Works (Lot 85) dated August 2006 and received September 1, 2006 by Fuss & O'Neil;
2. Addendum-Remedial Action Work Plan (RAWP) Former American Locomotive Works (Lot 85) dated October 10, 2006 and received October 11, 2006 by Fuss & O'Neil;
3. Response to RIDEM Comments concerning the RAWP for Lot 85 dated November 1, 2006 by Fuss & O'Neil; and
4. Underground Injection Control Program Application for Order of Approval Permeable Reactive Barrier dated and received on November 1, 2006 by Fuss & O'Neil.
5. Response to Underground Injection Control Program Comments Application for Order of Approval dated November 17, 2006 by Fuss & O'Neil.

These documents describe a plan to remediate existing contamination pursuant to R.I. General Laws 23-19.14-1 et seq., the Department's Remediation Regulations, as amended February 2004, and the Underground Injection Control Program Rules and Regulations dated May 21, 1984 in accordance therewith.

Upon consideration thereof, the Office of Waste Management and the Office of Water Resources, UIC Program approve said plan or means to remediate contamination through this Order of Approval provided that:

1. All work, operations, activities, tests and schedules must be performed in accordance with the terms and conditions of this Order, the Department approved RAWP inclusive of schedules, Section 11.00 (Remedial Action) of the Remediation Regulations and all other applicable federal, state and local laws and regulations.
2. Work shall be initiated at the Site within forty-five (45) days of receipt of this Order and completed within ninety (90) days of initiation unless an alternate project schedule is approved by the Department.
3. No hazardous waste shall be accepted from any off-site sources for treatment or disposal at the Site.
4. Sampling and analysis of all media involved in the Remedial Action shall be conducted in strict accordance with the RAWP, UIC Program Application requirements of this Order, and the Remediation Regulations.
5. Results of the environmental sampling shall be sent to Jeff Crawford of the Office of Waste Management and Craig Roy of the Office of Water Resources, UIC Program 235 Promenade Street, Providence RI 02908.
6. The following Site remedy has been proposed and shall be implemented by ALCO 85, LLC and its consultant and shall incorporate the following:

Remedial Alternative #2: Soil Capping, Limited Soil Excavation of Petroleum in Soil, Soil Vapor Extraction/Air Sparge System, and Funnel and Gate Groundwater- Permeable Reactive Barrier Remediation at Former Microfin Facility

Soil Capping shall prevent direct exposure to the contaminants of concern in soil throughout the site by placement of a soil cap over the existing soil. The soil cap shall be constructed in accordance with typical RIDEM standards, and would consist of a combination of two feet of clean fill, one foot of clean fill overlying a geotextile fabric, asphalt pavement, or concrete over all areas of the site. A Department approved Environmental Land Usage Restriction (ELUR) and Soil Management Plan (SMP) shall be established for the site that would control any necessary future disturbance of the soil cap.

Limited excavation of petroleum in soil: Petroleum contaminated soil identified in the vicinity of the former 10,000-barrel fuel oil tank (UST-AOC-G) shall be excavated to the water table. The soil containing petroleum shall be disposed of off-site at an approved facility or stabilized or recycled into asphalt and re-used on-site as sub-base material beneath the Department approved cap. The excavation

shall be capped in accordance with the soil cap specification described above to prevent direct exposure to soil in this area.

Soil vapor extraction (SVE)/Air sparge (AS) system shall be installed beneath the floor area of the former Microfin facility and the future office of the RI Economic Development Corp. The SVE/AS system shall treat the source area of VOCs in soil and groundwater as well as to prevent indoor air intrusion of vapors. Subsequent to the installation of the SVE/AS system, the existing floor of the facility shall be sealed with a Liquid Boot™ sealant or equivalent and a new concrete floor shall be poured.

Based on the results of the site investigation and the conceptual site model of the release mechanism in this area, the SVE system shall be designed for the majority of the Building 51 layout. The SVE system shall serve to not only treat and remediate vadose zone soil containing VOCs, but shall also prevent vapor intrusion of VOCs into the building.

The Air Sparge (AS) portion of the remediation system shall be designed to treat groundwater containing VOCs beneath the western portion of the building in the primary source area. The AS system shall work in conjunction with the SVE system so that vapors containing VOCs generated by the AS system will be collected and treated by the SVE system.

ALCO 85, LLC and its contractor shall perform weekly sampling of the indoor air quality for laboratory analysis during the first 30 days to ensure that acceptable indoor air concentrations are being achieved. Copies of the weekly laboratory analysis shall be forwarded to the Department electronically for review and approval.

Funnel and gate groundwater Permeable Reactive Barrier remediation: In addition to the SVE/AS system that will treat the primary source area beneath the former Microfin facility, a funnel and gate permeable reactive barrier (PRB) shall be installed hydraulically down gradient of the former Microfin facility but up gradient of the Woonasquatucket River. The PRB shall be approximately 150 feet in length, approximately 3 feet in width and approximately 20 feet in depth. This system shall direct shallow groundwater containing VOCs and hexavalent chromium toward a vertical wall of ABC/ Zero Valent Iron (ZVI) iron filings, and the PRB shall be designed to treat the groundwater so that groundwater down gradient of the funnel and gate PRB shall meet the RIDEM GB- Groundwater Objective (GO). The proposed PRB design calls for the installation of the lower portion of the barrier wall (Phase 1) by subsurface injection of the ABC/ZVI followed by Phase 2 Trench Blending so that groundwater leaving the site at the down gradient property boundary in the former Microfin area shall be in compliance with the GB-GO. Any monitoring wells that may be affected by the project shall be replaced by the same number of wells downgradient of the PRB.

Environmental Land Usage Restriction (ELUR) with Soil Management Plan (SMP): A Department approved ELUR and SMP shall be implemented to limit use of the property to restricted-residential, commercial, and industrial uses and to regulate maintenance of engineered controls. The ELUR and SMP shall be recorded with the property deeds to require all future owners of the property to adhere to the restricted property use requirement. The ELUR shall effectively limit potential direct exposure to SVOCs and metals at the site by regulating excavation or subsurface disturbance of the site. The ELUR shall also require the site owner to adhere to inspection and reporting requirements.

6. The groundwater remedial objective shall be the Method 1 GB Groundwater Objectives, as defined in the Remediation Regulations, at all property boundaries and within 30 feet of all utility trenches.
7. Quarterly site status reports shall be submitted to the Department shall include the following information:
 - a. Results of SVE/AS Start Up and Routine Operation Monitoring;
 - b. Any confirmation soil sample results and groundwater analytical results;
8. All soil imported to the site to be used, as clean fill shall meet the Department's Method 1 Residential Direct Exposure Criteria. The imported soils to be used, as clean fill must be laboratory analyzed for arsenic at a frequency of one sample per 500 tons. Additionally, at least one quarter of the total number of samples must be laboratory analyzed for total petroleum hydrocarbons, VOCs, SVOC's and metals. The laboratory analytical results for the clean fill, along with a statement from the facility that provides the clean fill and/or loam attesting to the material's origin and suitability must be submitted to the Department for review and approval prior to placement.
9. Management of all Site soil shall be in strict accordance with Appendix B Soil Management Plan of the RAWP.
10. The Site shall be managed in the future through recording an approved Institutional Control in the form of an Environmental Land Usage Restriction (ELURs) for each parcel. A draft ELUR must be submitted to the Department for review and approval within thirty (30) days of completion of the remedial activities, exclusive of required monitoring. Within thirty (30) days of Department approval of the ELUR, the ELUR shall be recorded in the City of Providence Land Evidence Records. A copy (stamped with the book and page number) of the recorded Order shall be submitted to the Department within fifteen (15) days of recording.

11. The Site (Lot 85) is subject to long-term maintenance and annual inspection of the engineered controls and portions of the property subject to the ELUR. An environmental professional shall conduct the annual inspection and the associated certification shall be submitted to the Department.
12. Any portion of the RAWP conducted on the Site which falls under the jurisdiction of the Department's Office of Air Resources (OAR) shall be performed in compliance with all appropriate OAR Rules and Regulations, including but not limited to the monitoring and control of any air emissions and the terms and conditions outlined in the October 25, 2006 correspondence from the Office of Air Resources.
13. All waste derived from implementation of the RAWP shall be managed in accordance with the Department's Remediation Regulations, Rules and Regulations for Hazardous Waste Management, and Rules and Regulations for Solid Waste Management Facilities, and any other applicable local, state or federal regulations. Documentation of proper disposal shall be provided to the Office of Waste Management in the Preliminary Closure Report.
14. The Department shall be immediately notified of any Site or operation condition that results in non-compliance with this Order.
15. The Department shall be immediately notified in writing if the Performing Party or the representative consultant suspects or has reason to believe that any of the remedial objectives will not be met.
16. The Department shall be notified a minimum of five (5) working days in advance of any changes in contractors and/or consultants for the remedial activities in these RAWPs, and must be promptly supplied with complete contact information for each new contractor or consultant (including but not limited to company name and address, contact name and address, contact telephone number and e-mail address).
17. Any RAWP interruptions shall be reported to Jeff Crawford of the Office of Waste Management and Craig Roy of the Office of Water Resources by telephone at (401) 222-4700 extension 7102 and extension 7604 respectfully within one (1) working day and in writing within seven (7) days of occurrence.
18. Within ninety (90) days of the conclusion of the remedial activities, exclusive of required monitoring, a Preliminary Closure Report detailing the Remedial Action and current site status shall be submitted to the Office of Waste Management for review.

19. This Order does not remove the Performing Party's obligation to obtain any other necessary permits from other state, local, or federal agencies required to implement the RAWP in a timely manner consistent with the RAWP schedules and deadlines in this Order.
20. The Performing Party shall have this Order recorded in the City of Providence Land Evidence Records for the subject property within thirty (30) days of execution of this Order. A copy of the recorded Order (stamped with the book and page number) must be submitted to the Department within fifteen (15) days of recording.
21. ALCO 85, LLC and its consultant are aware of the Points of Compliance (Rule 8.08) requirements in the Remediation Regulations for offsite GB exceedences (if applicable). Rule 8.08 requires a Responsible Party(s) to meet compliance with the GB Soil Leachability Objectives and GB groundwater objectives for all contaminants of concern at the property lines and within an established footage of the underground utilities while also demonstrating that no risk to human health or the environment exists.
22. ALCO 85, LLC and its consultant shall perform all required confirmation soil testing to ensure compliance with the RDEC's and the GB Leachability Criteria.
23. Closure and removal of the remedial system(s) at the conclusion of the remedy will be contingent upon final Department approval.
24. Based upon the results of groundwater sampling and groundwater analytical data, the Department reserves its rights to require additional remedial at the Property to achieve final compliance at the site.

This Order shall remain in full force and effect provided that said RAWP is implemented in a manner satisfactory to the Department. Failure to comply with all points outlined in the Department approved RAWP and stipulated in this Order shall result in the revocation of this Order of Approval and may result in the issuance of a Notice of Violation and Order against the performing party(s).

This Order shall be subject to modification or revocation in accordance with law.

Entered as the Order of the Department of Environmental Management this 6TH day of December 2006.

By:

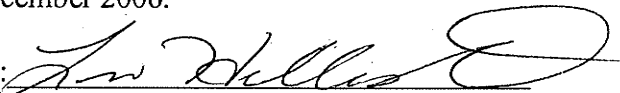

Leo Hellested, P.E.

Chief, Office of Waste Management

Department of Environmental Management



RHODE ISLAND
DEPARTMENT OF ENVIRONMENTAL MANAGEMENT

235 Promenade Street, Providence, RI 02908-5767

TDD 401-222-4462

REMEDIAL APPROVAL LETTER

Mr. Bernd Brandle
Ms. Janice Ashley
ALCO 261, LLC
ALCO 262, LLC
166 Valley Street
Building 6M, Suite 103
Providence, Rhode Island 02909

January 23, 2007

RE: Remedial Action Work Plans ALCO 261, L.L.C. & ALCO 262, LLC
Former American Locomotive Works
Properties at 411 Valley Street and 531 Valley Street
Plat 27 / Lots 261 & 262
Providence, RI
CASE #2006-014

Dear Mr. Brandle and Ms. Ashley:

On February 24, 2004, the Rhode Island Department of Environmental Management's (the Department) Office of Waste Management (the Office) amended the Rules and Regulations for the Investigation and Remediation of Hazardous Material Releases (the Remediation Regulations). The purpose of these regulations is to create an integrated program requiring reporting, investigation and remediation of contaminated sites in order to eliminate and/or control threats to human health and the environment in a timely and cost-effective manner. A Remedial Approval Letter is a document used by the Department to approve remedial actions at contaminated sites that do not involve the use of complex engineered systems or techniques (i.e., groundwater pump and treat systems or soil vapor extraction systems).

The Office has received and reviewed the following documents:

Hazardous Material Release Notification Form (Release Notification) submitted on January 31, 2006 on the behalf of Licht Family Realty Associates (Lot 261) and The Emeline Company (Lot 262) submitted by Mr. John Chambers of Fuss & O'Neill, Inc.;

Remedial Approval Letter
ALCO 261, LLC
ALCO 262, LLC
411 and 531 Valley Street, Providence
Page 1

Site Investigation Report for the Former American Locomotive Works dated March 31, 2006 submitted by Fuss & O'Neill;

Response to RIDEM Comments dated June 9, 2006 submitted by Fuss & O'Neill;

Public Notice to abutters dated June 22, 2006 submitted by Fuss & O'Neill;

Soil Management Plan for ALCO 85, LLC, ALCO 261, LLC and ALCO 262, LLC dated July 12, 2006 submitted by Fuss & O'Neill, Inc.

Remedial Action Work Plan Lot 261 dated October 2006 and received October 13, 2006 submitted by Fuss & O'Neill for ALCO 261, LLC.

Remedial Action Work Plan Lot 262 dated October 2006 and received October 13, 2006 submitted by Fuss & O'Neill for ALCO 262, LLC

At this time, the Office of Waste Management offers its concurrence with these RAWP's which details the following remedial action at the properties:

Site-Wide Capping of Soil Containing SVOCs and Metals

The proposed soil remedy shall effectively cap the soil on the site. The cap will be comprised of a two-foot thickness of clean material, a one-foot thickness of clean material over a geotextile fabric, seven inches of clean material or recycled pavement product overlain by three inches of asphalt, and/or concrete foundation slab or pavers underlain by six inches of clean material. The cap will limit direct exposure to soil under the cap.

Specifically, the proposed soil remedy will consist of three types of engineered controls, implemented in three surface areas of the site. Cross-sectional depictions of the following engineering controls are depicted in the RAWP (Figure 3):

- 1) **Concrete Foundation Slab and Concrete Pavers:** Any native soil from the remediation site that is left beneath the foundation slab or concrete pavers for a proposed building or walkway will be effectively capped by six inches of clean fill plus the overlaying concrete slab or pavers.
- 2) **Paved Areas:** Native soil located beneath proposed paved areas will be capped beneath a minimum of ten inches of material comprised of at least three inches of asphalt pavement overlying seven inches of clean fill base material.

- 3) **Landscaped Areas:** Native soil beneath landscaped areas will be capped with two feet of clean soil or one foot of clean soil and a geotextile fabric. The geotextile fabric will be set on top of the native soil and beneath the clean material soil cap to act as a visual indicator of the soil cap/native soil interface.

Existing paved areas at the site that are not expected to be disturbed or re-graded during construction activities and existing building slabs/foundations may also act as a soil cap. On-site personnel should routinely maintain the existing pavement at the site so as to prevent direct exposure to native soil beneath the pavement.

Clean fill imported to the site shall be subject to the sampling and approval requirements as discussed in the RAWP and post construction SMP.

Environmental Land Usage Restrictions (ELURs)

ALCO 261, LLC and ALCO 262, LLC shall submit for review and approval an institutional control in the form of a Department ELUR with an associated SMP. The ELUR shall restrict future property use to restricted residential activities on Lot 261 and to commercial activities on Lot 262. Future disturbances at each of the properties shall require that the property owner follow post construction soil management procedures which shall be outlined in the attached Soil Management Plan (SMP)(Appendix C of the ELUR).

- Within thirty (30) days of completion of all the abovementioned remedial work, please forward a Closure Report inclusive of any disposal documentation and laboratory sampling analysis. Concurrently, submit a draft ELUR and SMP for each of the properties for review and approval. Upon approval by the Department of the Closure Report, ELUR and SMP, both ALCO 261, LLC and ALCO 262, LLC shall record the ELURs and SMP in the Land Evidence Records for the City of Providence and return a recorded copy of each document to the Department within 15 days of recording.

If you have any questions regarding this letter please contact me by telephone at 222-2797 (x7102) or by e-mail at jeff.Crawford@dem.ri.gov.

Sincerely,

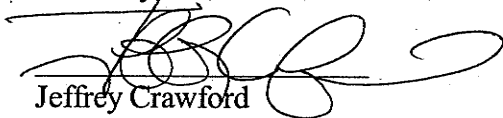

Jeffrey Crawford
Principal Environmental Scientist
Office of Waste Management

Authorized by:

Kelly Owens
Supervising Engineer

Cc: John Chambers, Fuss & O'Neill

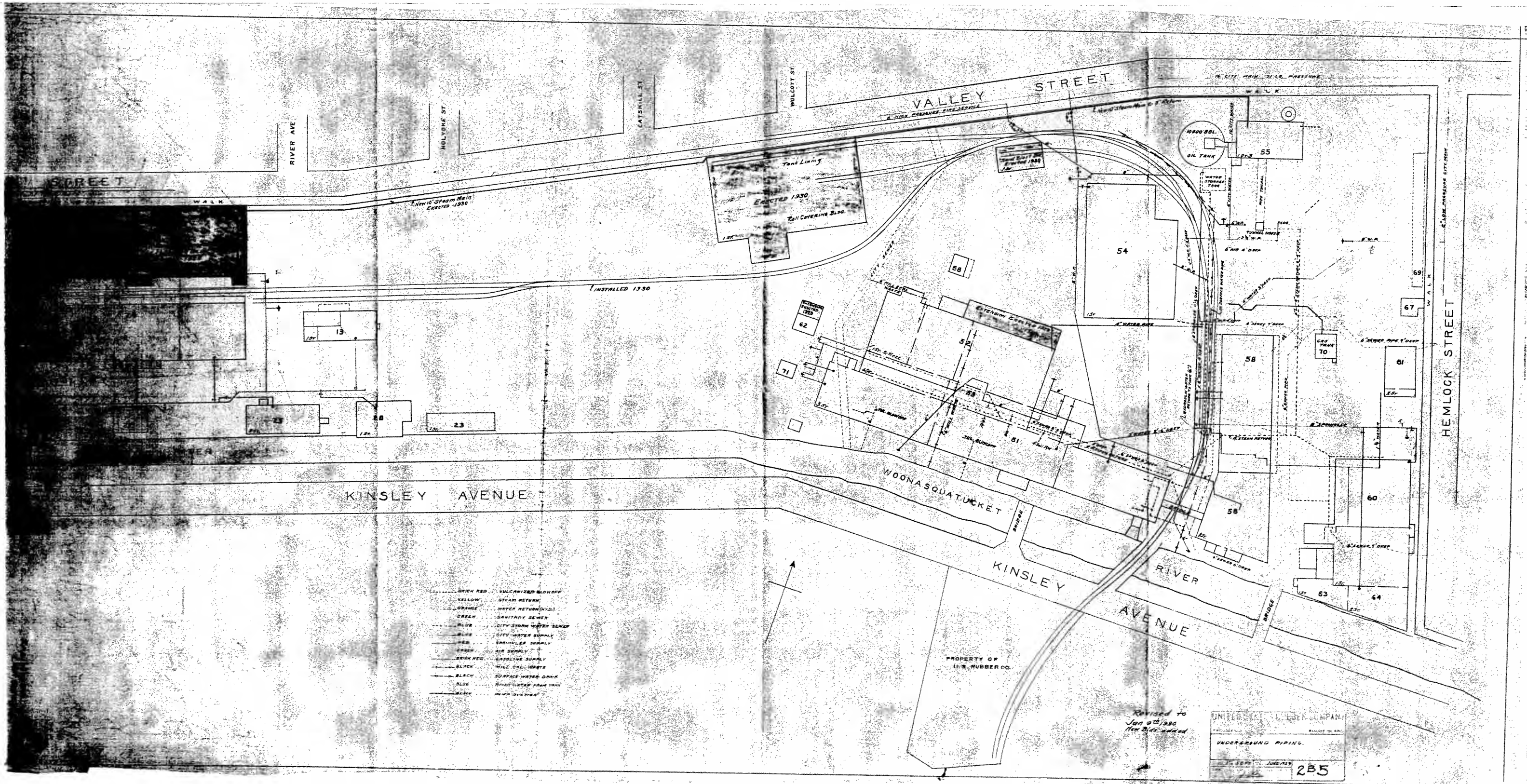

- BRICK RED VULCANIZED BLOWOFF
- YELLOW STEAM RETURN
- ORANGE WATER RETURN (H2O)
- GREEN SANITARY SEWER
- BLUE CITY STORM WATER SEWER
- BLUE CITY WATER SUPPLY
- RED SPRINKLER SUPPLY
- GREEN AIR SUPPLY
- BRICK RED GASLINE SUPPLY
- BLACK WIRE CABLE WASTE
- BLACK SURFACE WATER DRAIN
- BLUE WYRE DRAIN FROM TANK
- BLACK HIGH VOLTAGE

Revised to
Jan 24/30
New Dis. added

UNITED STATES GOVERNMENT
 ENGINEERING DIVISION
 UNDERGROUND PIPING
 285

Appendix G

Environmental Database Search
Environmental Data Resources, Inc.

Former Capital Records Management, Inc.

475 Valley Street

Providence, RI 02908

Inquiry Number: 3428752.1s

October 10, 2012

The EDR Radius Map™ Report with GeoCheck®

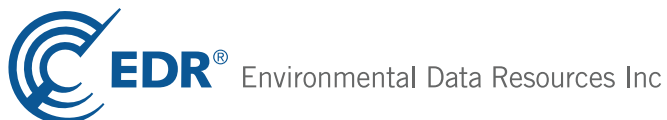

440 Wheelers Farms Road
Milford, CT 06461
Toll Free: 800.352.0050
www.edrnet.com

TABLE OF CONTENTS

<u>SECTION</u>	<u>PAGE</u>
Executive Summary	ES1
Overview Map	2
Detail Map	3
Map Findings Summary	4
Map Findings	7
Orphan Summary	281
Government Records Searched/Data Currency Tracking	GR-1
 <u>GEOCHECK ADDENDUM</u>	
Physical Setting Source Addendum	A-1
Physical Setting Source Summary	A-2
Physical Setting SSURGO Soil Map	A-5
Physical Setting Source Map	A-9
Physical Setting Source Map Findings	A-11
Physical Setting Source Records Searched	A-29

Thank you for your business.
Please contact EDR at 1-800-352-0050
with any questions or comments.

Disclaimer - Copyright and Trademark Notice

This Report contains certain information obtained from a variety of public and other sources reasonably available to Environmental Data Resources, Inc. It cannot be concluded from this Report that coverage information for the target and surrounding properties does not exist from other sources. **NO WARRANTY EXPRESSED OR IMPLIED, IS MADE WHATSOEVER IN CONNECTION WITH THIS REPORT. ENVIRONMENTAL DATA RESOURCES, INC. SPECIFICALLY DISCLAIMS THE MAKING OF ANY SUCH WARRANTIES, INCLUDING WITHOUT LIMITATION, MERCHANTABILITY OR FITNESS FOR A PARTICULAR USE OR PURPOSE. ALL RISK IS ASSUMED BY THE USER. IN NO EVENT SHALL ENVIRONMENTAL DATA RESOURCES, INC. BE LIABLE TO ANYONE, WHETHER ARISING OUT OF ERRORS OR OMISSIONS, NEGLIGENCE, ACCIDENT OR ANY OTHER CAUSE, FOR ANY LOSS OF DAMAGE, INCLUDING, WITHOUT LIMITATION, SPECIAL, INCIDENTAL, CONSEQUENTIAL, OR EXEMPLARY DAMAGES. ANY LIABILITY ON THE PART OF ENVIRONMENTAL DATA RESOURCES, INC. IS STRICTLY LIMITED TO A REFUND OF THE AMOUNT PAID FOR THIS REPORT.** Purchaser accepts this Report "AS IS". Any analyses, estimates, ratings, environmental risk levels or risk codes provided in this Report are provided for illustrative purposes only, and are not intended to provide, nor should they be interpreted as providing any facts regarding, or prediction or forecast of, any environmental risk for any property. Only a Phase I Environmental Site Assessment performed by an environmental professional can provide information regarding the environmental risk for any property. Additionally, the information provided in this Report is not to be construed as legal advice.

Copyright 2012 by Environmental Data Resources, Inc. All rights reserved. Reproduction in any media or format, in whole or in part, of any report or map of Environmental Data Resources, Inc., or its affiliates, is prohibited without prior written permission.

EDR and its logos (including Sanborn and Sanborn Map) are trademarks of Environmental Data Resources, Inc. or its affiliates. All other trademarks used herein are the property of their respective owners.

EXECUTIVE SUMMARY

A search of available environmental records was conducted by Environmental Data Resources, Inc (EDR). The report was designed to assist parties seeking to meet the search requirements of EPA's Standards and Practices for All Appropriate Inquiries (40 CFR Part 312), the ASTM Standard Practice for Environmental Site Assessments (E 1527-05) or custom requirements developed for the evaluation of environmental risk associated with a parcel of real estate.

TARGET PROPERTY INFORMATION

ADDRESS

475 VALLEY STREET
PROVIDENCE, RI 02908

COORDINATES

Latitude (North): 41.8286000 - 41° 49' 42.96"
Longitude (West): 71.4332000 - 71° 25' 59.52"
Universal Transverse Mercator: Zone 19
UTM X (Meters): 297935.9
UTM Y (Meters): 4633395.0
Elevation: 13 ft. above sea level

USGS TOPOGRAPHIC MAP ASSOCIATED WITH TARGET PROPERTY

Target Property Map: 41071-G4 PROVIDENCE, RI
Most Recent Revision: 1987

AERIAL PHOTOGRAPHY IN THIS REPORT

Photo Year: 2010
Source: USDA

TARGET PROPERTY SEARCH RESULTS

The target property was identified in the following records. For more information on this property see page 7 of the attached EDR Radius Map report:

<u>Site</u>	<u>Database(s)</u>	<u>EPA ID</u>
FORMER CAPITAL RECORDS MANAGEMENT 475-485 VALLEY STREET PROVIDENCE, RI 02908	US BROWNFIELDS	N/A
JAPELO REALTY 475-485 VALLEY STREET PROVIDENCE, RI	SHWS Facility Status: Inactive	N/A

EXECUTIVE SUMMARY

DATABASES WITH NO MAPPED SITES

No mapped sites were found in EDR's search of available ("reasonably ascertainable ") government records either on the target property or within the search radius around the target property for the following databases:

STANDARD ENVIRONMENTAL RECORDS

Federal NPL site list

NPL..... National Priority List
Proposed NPL..... Proposed National Priority List Sites
NPL LIENS..... Federal Superfund Liens

Federal Delisted NPL site list

Delisted NPL..... National Priority List Deletions

Federal CERCLIS list

CERCLIS..... Comprehensive Environmental Response, Compensation, and Liability Information System
FEDERAL FACILITY..... Federal Facility Site Information listing

Federal CERCLIS NFRAP site List

CERC-NFRAP..... CERCLIS No Further Remedial Action Planned

Federal RCRA CORRACTS facilities list

CORRACTS..... Corrective Action Report

Federal RCRA non-CORRACTS TSD facilities list

RCRA-TSDF..... RCRA - Treatment, Storage and Disposal

Federal RCRA generators list

RCRA-CESQG..... RCRA - Conditionally Exempt Small Quantity Generator

Federal institutional controls / engineering controls registries

US ENG CONTROLS..... Engineering Controls Sites List
US INST CONTROL..... Sites with Institutional Controls
LUCIS..... Land Use Control Information System

Federal ERNS list

ERNS..... Emergency Response Notification System

State and tribal landfill and/or solid waste disposal site lists

SWF/LF..... Solid Waste Management Facilities
LCP..... Landfill Closure Program Listing

EXECUTIVE SUMMARY

State and tribal leaking storage tank lists

INDIAN LUST..... Leaking Underground Storage Tanks on Indian Land

State and tribal registered storage tank lists

AST..... Aboveground Storage Tanks
INDIAN UST..... Underground Storage Tanks on Indian Land
FEMA UST..... Underground Storage Tank Listing

State and tribal voluntary cleanup sites

INDIAN VCP..... Voluntary Cleanup Priority Listing

State and tribal Brownfields sites

BROWNFIELDS..... Brownfields Site List

ADDITIONAL ENVIRONMENTAL RECORDS

Local Lists of Landfill / Solid Waste Disposal Sites

DEBRIS REGION 9..... Torres Martinez Reservation Illegal Dump Site Locations
ODI..... Open Dump Inventory
INDIAN ODI..... Report on the Status of Open Dumps on Indian Lands

Local Lists of Hazardous waste / Contaminated Sites

US CDL..... Clandestine Drug Labs
CDL..... Clandestine Drug Lab Information Listing
US HIST CDL..... National Clandestine Laboratory Register

Local Land Records

LIENS 2..... CERCLA Lien Information

Records of Emergency Release Reports

HMIRS..... Hazardous Materials Information Reporting System
SPILLS..... Oil & Hazardous Material Response Log/Spill Report

Other Ascertainable Records

DOT OPS..... Incident and Accident Data
DOD..... Department of Defense Sites
FUDS..... Formerly Used Defense Sites
CONSENT..... Superfund (CERCLA) Consent Decrees
ROD..... Records Of Decision
UMTRA..... Uranium Mill Tailings Sites
MINES..... Mines Master Index File
TRIS..... Toxic Chemical Release Inventory System
TSCA..... Toxic Substances Control Act
FTTS..... FIFRA/ TSCA Tracking System - FIFRA (Federal Insecticide, Fungicide, & Rodenticide Act)/TSCA (Toxic Substances Control Act)

EXECUTIVE SUMMARY

HIST FTTS.....	FIFRA/TSCA Tracking System Administrative Case Listing
SSTS.....	Section 7 Tracking Systems
ICIS.....	Integrated Compliance Information System
PADS.....	PCB Activity Database System
MLTS.....	Material Licensing Tracking System
RADINFO.....	Radiation Information Database
FINDS.....	Facility Index System/Facility Registry System
RAATS.....	RCRA Administrative Action Tracking System
DRYCLEANERS.....	Drycleaner Facility Listing
NPDES.....	Permit and Facility Data
AIRS.....	Air Emissions Listing
LEAD.....	Lead Inspections Database
INDIAN RESERV.....	Indian Reservations
SCRD DRYCLEANERS.....	State Coalition for Remediation of Drycleaners Listing
2020 COR ACTION.....	2020 Corrective Action Program List
PRP.....	Potentially Responsible Parties
FINANCIAL ASSURANCE.....	Financial Assurance Information
COAL ASH EPA.....	Coal Combustion Residues Surface Impoundments List
EPA WATCH LIST.....	EPA WATCH LIST
US FIN ASSUR.....	Financial Assurance Information
PCB TRANSFORMER.....	PCB Transformer Registration Database
COAL ASH DOE.....	Steam-Electric Plant Operation Data

EDR PROPRIETARY RECORDS

EDR Proprietary Records

Manufactured Gas Plants..... EDR Proprietary Manufactured Gas Plants

SURROUNDING SITES: SEARCH RESULTS

Surrounding sites were identified in the following databases.

Elevations have been determined from the USGS Digital Elevation Model and should be evaluated on a relative (not an absolute) basis. Relative elevation information between sites of close proximity should be field verified. Sites with an elevation equal to or higher than the target property have been differentiated below from sites with an elevation lower than the target property. Page numbers and map identification numbers refer to the EDR Radius Map report where detailed data on individual sites can be reviewed.

Sites listed in ***bold italics*** are in multiple databases.

Unmappable (orphan) sites are not considered in the foregoing analysis.

STANDARD ENVIRONMENTAL RECORDS

Federal RCRA generators list

RCRA-LQG: RCRAInfo is EPA's comprehensive information system, providing access to data supporting the Resource Conservation and Recovery Act (RCRA) of 1976 and the Hazardous and Solid Waste Amendments (HSWA) of 1984. The database includes selective information on sites which generate, transport, store, treat and/or dispose of hazardous waste as defined by the Resource Conservation and Recovery Act (RCRA). Large quantity generators (LQGs) generate over 1,000 kilograms (kg) of hazardous waste, or over 1 kg of acutely hazardous waste per month.

A review of the RCRA-LQG list, as provided by EDR, and dated 03/15/2012 has revealed that there is 1

EXECUTIVE SUMMARY

RCRA-LQG site within approximately 0.25 miles of the target property.

<u>Equal/Higher Elevation</u>	<u>Address</u>	<u>Direction / Distance</u>	<u>Map ID</u>	<u>Page</u>
MICROFIN CORPORATION	555 VALLEY STREET	NE 1/8 - 1/4 (0.137 mi.)	I53	109

RCRA-SQG: RCRAInfo is EPA's comprehensive information system, providing access to data supporting the Resource Conservation and Recovery Act (RCRA) of 1976 and the Hazardous and Solid Waste Amendments (HSWA) of 1984. The database includes selective information on sites which generate, transport, store, treat and/or dispose of hazardous waste as defined by the Resource Conservation and Recovery Act (RCRA). Small quantity generators (SQGs) generate between 100 kg and 1,000 kg of hazardous waste per month.

A review of the RCRA-SQG list, as provided by EDR, and dated 03/15/2012 has revealed that there are 19 RCRA-SQG sites within approximately 0.25 miles of the target property.

<u>Equal/Higher Elevation</u>	<u>Address</u>	<u>Direction / Distance</u>	<u>Map ID</u>	<u>Page</u>
PRECISION INDUSTRIES INC	501 VALLEY ST	N 0 - 1/8 (0.030 mi.)	B7	15
VALLEY STREET AUTO BODY	466 VALLEY ST	W 0 - 1/8 (0.045 mi.)	12	26
PANBRO SALES CORP	450 VALLEY ST	WSW 0 - 1/8 (0.067 mi.)	13	28
J & M AUTO REPAIR	107 PRESCOTT ST	NW 0 - 1/8 (0.113 mi.)	H26	63
LATOUR A E AUTO BODY	422 VALLEY ST	WSW 0 - 1/8 (0.117 mi.)	E29	68
ANORES AUTO BODY	550A VALLEY ST	NE 1/8 - 1/4 (0.127 mi.)	I35	77
WESTMINSTER MOTORS LTD	550 VALLEY ST	NE 1/8 - 1/4 (0.142 mi.)	I55	125
ULTRA METAL FINISHING CO INC	40 RIVER AVE	WNW 1/8 - 1/4 (0.142 mi.)	J57	130
A & F PLATING COMPANY	45 RIVER AVE	WNW 1/8 - 1/4 (0.152 mi.)	M58	142
EAST COAST SCREENPRINTING	22 PARTRIDGE ST 2ND FL	W 1/8 - 1/4 (0.172 mi.)	62	153
STATE AUTO BODY	380 VALLEY ST	WSW 1/8 - 1/4 (0.224 mi.)	S82	193
MARR KEN AUTO SALES	20 PRESCOTT ST	W 1/8 - 1/4 (0.228 mi.)	U93	214
PROVIDENCE LABEL & TAG CO	315 HARRIS AVE	SE 1/8 - 1/4 (0.247 mi.)	106	228
<u>Lower Elevation</u>	<u>Address</u>	<u>Direction / Distance</u>	<u>Map ID</u>	<u>Page</u>
EAGLE TOOL INC	430 KINSLEY AVE	ESE 0 - 1/8 (0.100 mi.)	D16	40
UMICORE THIN FILM PRODUCTS	50 SIMS AVE	S 1/8 - 1/4 (0.137 mi.)	L41	87
OSTER ALLOYS	50 SIMS AVE	S 1/8 - 1/4 (0.137 mi.)	L43	96
BUTCHER BLOCK MILL LLC	25 EAGLE ST	SW 1/8 - 1/4 (0.185 mi.)	P69	170
AMERICAN PRINTING	25 EAGLE ST BLDG 8 STE	SW 1/8 - 1/4 (0.185 mi.)	P71	177
EAGLE AUTO REPAIR	57 EAGLE ST	SW 1/8 - 1/4 (0.208 mi.)	Q75	181

State- and tribal - equivalent CERCLIS

The State Hazardous Waste Sites records. The data come from the Dept. of Env. Management.

A review of the SHWS list, as provided by EDR, and dated 07/30/2012 has revealed that there are 63 SHWS sites within approximately 1 mile of the target property.

<u>Equal/Higher Elevation</u>	<u>Address</u>	<u>Direction / Distance</u>	<u>Map ID</u>	<u>Page</u>
PRECISION INDUSTRIES INC Facility Status: Inactive	501 VALLEY ST	N 0 - 1/8 (0.030 mi.)	B6	13
VALLEY STREET Facility Status: Inactive	500 VALLEY STREET	N 0 - 1/8 (0.031 mi.)	B10	25
AMERICAN LOCOMOTIVE (FORMER MI) Facility Status: Active	411 - 555 VALLEY STREET	WSW 0 - 1/8 (0.108 mi.)	E25	63

EXECUTIVE SUMMARY

<u>Equal/Higher Elevation</u>	<u>Address</u>	<u>Direction / Distance</u>	<u>Map ID</u>	<u>Page</u>
Not reported Facility Status: Active Facility Status: Active	555 VALLEY ST	NE 1/8 - 1/4 (0.137 mi.)	I50	105
EAGLE PLATING CO.,INC. Facility Status: Inactive	29 AURORA ST	W 1/8 - 1/4 (0.180 mi.)	O64	160
CAPCO STEEL - ACORN REALTY INC Facility Status: Active	33-37 ACORN STREET	ESE 1/4 - 1/2 (0.271 mi.)	Z110	236
CAPCO STEEL CORP Facility Status: Inactive	33 ACORN ST	ESE 1/4 - 1/2 (0.271 mi.)	Z111	237
CAPCO STEEL 2 - 45 ACORN STREE Facility Status: Active	45 ACORN STREET	ESE 1/4 - 1/2 (0.285 mi.)	Z113	241
FINELLI JEWELRY CO INC Facility Status: Inactive	536 ATWELLS AVE	SSW 1/4 - 1/2 (0.307 mi.)	AB115	242
HARRIS LUMBER Facility Status: Inactive	546 ATWELLS AVENUE	SSW 1/4 - 1/2 (0.309 mi.)	AB116	245
NATHANIEL GREEN SCHOOL Facility Status: Active	CHALKSTONE AVENUE	N 1/4 - 1/2 (0.333 mi.)	119	247
NATIONAL WASTE PROPERTY Facility Status: Active	55-65 TUXEDO AVENUE	SW 1/4 - 1/2 (0.489 mi.)	131	257
RI DOT - RAMP IMPROVEMENT I-95 Facility Status: Inactive	100 HARRIS AVENUE	ESE 1/2 - 1 (0.526 mi.)	132	258
FOUNDRY SHAFT SITE Facility Status: Active Facility Status: Inactive	34-78 CALVERLY STREET	ENE 1/2 - 1 (0.541 mi.)	133	258
BATH STREET REALTY (RE: FOUND Facility Status: Active	30 ARLINE STREET	ENE 1/2 - 1 (0.552 mi.)	134	258
DOWNTOWN RADIATOR (FORMER) Facility Status: Active	558 SMITH STREET	NNE 1/2 - 1 (0.553 mi.)	135	259
WEST RIVER PARTNERS LLC -2 (I Facility Status: Active	181 VALLEY STREET	SW 1/2 - 1 (0.576 mi.)	136	259
VALUELAND PLAZA Facility Status: Active	539 SMITH ST	NNE 1/2 - 1 (0.576 mi.)	137	259
UNITED PRODUCTS CORPORATION Facility Status: Active	166 VALLEY STREET	SW 1/2 - 1 (0.609 mi.)	140	260
PROVIDENCE WORSTED MILLS-WEST Facility Status: Active	100 AMHERST STREET	SW 1/2 - 1 (0.640 mi.)	141	263
B B GREENBERG Facility Status: Active	333 WEST RIVER AVENUE	NNW 1/2 - 1 (0.681 mi.)	142	263
R B C INDUSTRIAL INC Facility Status: Active Facility Status: Active	25 HOLDEN ST	E 1/2 - 1 (0.696 mi.)	143	263
THE PAINT SHOPPE Facility Status: Inactive	275-277 SMITH STREET	ENE 1/2 - 1 (0.712 mi.)	147	266
FOX PLACE Facility Status: Active	TWO FOX PLACE	ESE 1/2 - 1 (0.721 mi.)	148	266
GZRI ASSOCIATES Facility Status: Inactive	140 BROADWAY	SE 1/2 - 1 (0.764 mi.)	149	267

EXECUTIVE SUMMARY

<u>Equal/Higher Elevation</u>	<u>Address</u>	<u>Direction / Distance</u>	<u>Map ID</u>	<u>Page</u>
NATIONAL GRID ELECTRIC ROOM Facility Status: Inactive	299 CARPENTER STREET	SSE 1/2 - 1 (0.765 mi.)	150	267
PARAGON MILLS - VALLEY STREET Facility Status: Active	32 - 50 VALLEY STREET	SSW 1/2 - 1 (0.773 mi.)	AH151	267
WEST RIVER PARTNERS, LLC Facility Status: Active	60 VALLEY STREET	SSW 1/2 - 1 (0.786 mi.)	AH152	267
MILL COMPLEX (FORMER) Facility Status: Active	52 VALLEY STREET	SSW 1/2 - 1 (0.796 mi.)	153	268
SMITH HILL COMMUNITY DEVELOPME Facility Status: Active	211 - 231 DOUGLAS AVENU	NE 1/2 - 1 (0.811 mi.)	154	268
MATARESE & SONS SERVICE INC Facility Status: Inactive	1344 WESTMINSTER ST	S 1/2 - 1 (0.834 mi.)	155	268
CAR PLAZA (FORMER) Facility Status: Inactive	411-425 WEST FOUNTAIN S	SE 1/2 - 1 (0.844 mi.)	156	270
PARAGON MILLS - MANTON AVENUE Facility Status: Active	31-39 MANTON AVENUE	SW 1/2 - 1 (0.876 mi.)	157	270
WEST FOUNTAIN LOFTS, LLC Facility Status: Active	372-388 WEST FOUNTAIN S	SE 1/2 - 1 (0.878 mi.)	AI158	271
WEST FOUNTAIN LOFTS, LLC 2 Facility Status: Active	369-391 WEST FOUNTAIN S	SE 1/2 - 1 (0.879 mi.)	AI159	271
TIMES SQUARED CHARTER SCHOOL Facility Status: Inactive	50 FILMORE STREET	NE 1/2 - 1 (0.881 mi.)	160	271
RI FINISHING COMPANY Facility Status: Inactive	120 MANTON AVENUE	SW 1/2 - 1 (0.923 mi.)	161	272
PROVIDENCE SEAFOOD Facility Status: Inactive	81 MANTON AVENUE	SW 1/2 - 1 (0.937 mi.)	162	272
OLNEYVILLE FAMILY RESOURCE CEN Facility Status: Active Facility Status: Active	261 MANTON AVENUE	WSW 1/2 - 1 (0.938 mi.)	163	272
DUNKIN DONUTS CENTER Facility Status: Inactive	1 LASALLE SQ	ESE 1/2 - 1 (0.939 mi.)	164	273
ALEPPO STREET PROPERTY # 2 Facility Status: Active	47 - 49 ALEPPO STREET	SW 1/2 - 1 (0.949 mi.)	AJ165	275
Not reported Facility Status: Active Facility Status: Inactive	50 ALEPPO ST	SW 1/2 - 1 (0.953 mi.)	AJ166	275
RIVERSIDE GATEWAY PROJECT - PH Facility Status: Inactive	2 CURTIS STREET	SW 1/2 - 1 (0.956 mi.)	AK167	276
INLAND AMERICAN CFG PORTFOLIO, Facility Status: Active	870 WESTMINSTER STREET	SE 1/2 - 1 (0.957 mi.)	168	276
RIVERSIDE GATEWAY PROJECT - PH Facility Status: Inactive	11 CURTIS STREET	SW 1/2 - 1 (0.958 mi.)	AK169	277
ALEPPO STREET PROPERTY # 1 Facility Status: Active	69 - 81 ALEPPO STREET	SW 1/2 - 1 (0.962 mi.)	170	277
LOUTTIT CORP THE Facility Status: Active Facility Status: Inactive	93 CRANSTON ST	SSE 1/2 - 1 (0.993 mi.)	171	277

EXECUTIVE SUMMARY

<u>Lower Elevation</u>	<u>Address</u>	<u>Direction / Distance</u>	<u>Map ID</u>	<u>Page</u>
MILL CITY SCULPTURE WORKS (THE) Facility Status: Active	27 SIMS AVENUE	S 0 - 1/8 (0.123 mi.)	G31	71
UMICORE THIN FILM PRODUCTS Facility Status: Active	50 SIMS AVE	S 1/8 - 1/4 (0.137 mi.)	L41	87
BUTCHER BLOCK MILL LLC Facility Status: Active Facility Status: Active	25 EAGLE ST	SW 1/8 - 1/4 (0.185 mi.)	P69	170
GOVERNOR DYER MARKET PROPERTY Facility Status: Active	35 HEMLOCK STREET	ENE 1/8 - 1/4 (0.195 mi.)	73	180
LIGHT PROPERTIES (KINSLEY) Facility Status: Inactive	350 KINSLEY AVE	E 1/8 - 1/4 (0.224 mi.)	T84	203
EAGLE TRADING CO. Facility Status: Inactive	75 EAGLE STREET	SSW 1/8 - 1/4 (0.228 mi.)	R91	213
Not reported Facility Status: Active	586 ATWELLS	SSW 1/4 - 1/2 (0.342 mi.)	AC120	248
CRAWFORD GARDEN SUPPLIES Facility Status: Inactive	589 ATWELLS RD	SW 1/4 - 1/2 (0.343 mi.)	AC121	248
RI BLOOD CENTER (SEE DOWNER PR Facility Status: Active	395 PROMENADE STREET	E 1/4 - 1/2 (0.453 mi.)	AE128	257
FOUNDRY ASSCIATES CSO-C11 Facility Status: Active	295 PROMENADE STREET	E 1/2 - 1 (0.591 mi.)	AF138	260
FOUNDRY ASSOCIATES (FILE IN OT Facility Status: Inactive	291 PROMENADE STREET	E 1/2 - 1 (0.596 mi.)	AF139	260
FOUNDRY ASSOCIATES LOT 534 Facility Status: Active	245 PROMENADE STREET	E 1/2 - 1 (0.700 mi.)	AG144	265
Not reported Facility Status: Active	235 PROMENADE STREET	E 1/2 - 1 (0.706 mi.)	AG145	265
KINSLEY/HARRIS LLC Facility Status: Inactive	KINSLEY & HARRIS AVENUE	E 1/2 - 1 (0.707 mi.)	146	266
WESTIN HOTEL EXPANSION Facility Status: Active	ONE WEST EXCHANGE STREET	E 1/2 - 1 (0.995 mi.)	172	279
PROVIDENCE CENTER -PARCEL 2 Facility Status: Inactive	18 AMERICAN EXPRESS PLAZA	E 1/2 - 1 (0.997 mi.)	173	279

State and tribal leaking storage tank lists

LUST: Leaking Underground Storage Tank Facilities.

A review of the LUST list, as provided by EDR, and dated 08/02/2012 has revealed that there are 18 LUST sites within approximately 0.5 miles of the target property.

<u>Equal/Higher Elevation</u>	<u>Address</u>	<u>Direction / Distance</u>	<u>Map ID</u>	<u>Page</u>
VALLEY STREET Facility Status: Soil Removal Only; No Further Action Required	500 VALLEY STREET	N 0 - 1/8 (0.031 mi.)	B10	25
WILLIAM DANDRETA COMPANY Facility Status: Soil Removal Only; No Further Action Required	28 WOLCOTT STREET	NNW 0 - 1/8 (0.104 mi.)	F20	50

EXECUTIVE SUMMARY

<u>Equal/Higher Elevation</u>	<u>Address</u>	<u>Direction / Distance</u>	<u>Map ID</u>	<u>Page</u>
Not reported Facility Status: Inactive; Investigation/Remed. Complete, No Further Action Required	555 VALLEY ST	NE 1/8 - 1/4 (0.137 mi.)	I50	105
Not reported Facility Status: Soil Removal Only; No Further Action Required	404 VALLEY STREET	WSW 1/8 - 1/4 (0.170 mi.)	N59	148
NATIONAL PLUMBING Facility Status: Soil Removal Only; No Further Action Required	333 HARRIS AVE	SSE 1/8 - 1/4 (0.237 mi.)	97	219
691 VALLEY ST. LLC Facility Status: Active; Investigation/Remed. Required	691 VALLEY STREET	NE 1/4 - 1/2 (0.305 mi.)	AA114	242
COCA COLA BOTTLING CO OF NEW E Facility Status: Soil Removal Only; No Further Action Required	95 PLEASANT VALLEY PKY	NE 1/4 - 1/2 (0.320 mi.)	AA117	245
ABC PETROLEUM SERVICES Facility Status: Soil Removal Only; No Further Action Required	38 BOYD STREET	WSW 1/4 - 1/2 (0.323 mi.)	118	247
VETERANS ADM. MEDICAL CENTER Facility Status: Soil Removal Only; No Further Action Required	830 CHALKSTONE AVE	NNW 1/4 - 1/2 (0.375 mi.)	AD123	249
ROGER WILLIAMS HOSPITAL & MEDI Facility Status: Inactive; Investigation/Remed. Complete, No Further Action Required	825 CHALKSTONE AVE	N 1/4 - 1/2 (0.385 mi.)	AD124	250
R I WELDING & FABRICATING CO Facility Status: Inactive; Investigation/Remed. Complete, No Further Action Required	43 TURNER ST	WSW 1/4 - 1/2 (0.395 mi.)	125	251
SHELL STA/SHELL OIL PRODUCTS C Facility Status: Inactive; Investigation/Remed. Complete, No Further Action Required	286 VALLEY ST	SW 1/4 - 1/2 (0.418 mi.)	126	254
Not reported Facility Status: Inactive; Investigation/Remed. Complete, No Further Action Required	269 VALLEY STREET	SW 1/4 - 1/2 (0.436 mi.)	127	256
SCIALO BROTHERS BAKERY Facility Status: Inactive; Investigation/Remed. Complete, No Further Action Required	257 ATWELLS AVENUE	SE 1/4 - 1/2 (0.487 mi.)	130	257
<u>Lower Elevation</u>	<u>Address</u>	<u>Direction / Distance</u>	<u>Map ID</u>	<u>Page</u>
METRONET INC./PROVIDENCE JOURN Facility Status: Soil Removal Only; No Further Action Required	280 KINSLEY AVENUE	E 1/4 - 1/2 (0.274 mi.)	112	241
Not reported Facility Status: Active; Investigation/Remed. Required	586 ATWELLS	SSW 1/4 - 1/2 (0.342 mi.)	AC120	248
UNCAS Facility Status: Active; Investigation/Remed. Required	623 ATWELLS AVENUE	SW 1/4 - 1/2 (0.371 mi.)	122	249
DOWNER PROPERTY Facility Status: Inactive; Investigation/Remed. Complete, No Further Action Required	395 PROMENADE STREET	E 1/4 - 1/2 (0.453 mi.)	AE129	257

State and tribal registered storage tank lists

UST: The Underground Storage Tank database contains registered USTs. USTs are regulated under Subtitle I of the Resource Conservation and Recovery Act (RCRA). The data come from the Department of Environmental Management's Master List of UST Facilities & Their Associated Tanks.

A review of the UST list, as provided by EDR, and dated 08/02/2012 has revealed that there are 26 UST sites within approximately 0.25 miles of the target property.

EXECUTIVE SUMMARY

<u>Equal/Higher Elevation</u>	<u>Address</u>	<u>Direction / Distance</u>	<u>Map ID</u>	<u>Page</u>
CRM, LLC	485 VALLEY ST	NW 0 - 1/8 (0.025 mi.)	B3	9
HALLAMORE CORPORATION	500 VALLEY ST	N 0 - 1/8 (0.031 mi.)	B11	25
PANBRO SALES CORP	450 VALLEY ST	WSW 0 - 1/8 (0.067 mi.)	13	28
WM. DANDRETA COMPANY	28 WOLCOTT ST	NNW 0 - 1/8 (0.104 mi.)	F21	50
FLAIR DISPLAY INC	6 ROBIN ST	NW 0 - 1/8 (0.125 mi.)	H34	74
UNIVERSAL PLATING CO INC	25 RIVER AVE	W 1/8 - 1/4 (0.132 mi.)	J36	79
GALLO'S AUTO SERVICE	416 VALLEY ST	WSW 1/8 - 1/4 (0.135 mi.)	K39	85
LIGHT PROPERTIES (VALLEY)	555 VALLEY ST	NE 1/8 - 1/4 (0.137 mi.)	I47	102
ARDENTE SUPPLY CO., INC.	404 VALLEY ST	WSW 1/8 - 1/4 (0.170 mi.)	N60	149
LIGHT FAMILY REALTY ASSOCIATES	10 EAGLE ST	WSW 1/8 - 1/4 (0.182 mi.)	N66	168
OUR LADY OF PROVIDENCE PREP. S	20 REGENT AVE	NNW 1/8 - 1/4 (0.202 mi.)	74	180
STATE AUTO BODY	380 VALLEY ST	WSW 1/8 - 1/4 (0.224 mi.)	S83	203
OLD HARRIS LUMBER COMPANY	355 HARRIS AVE	SSE 1/8 - 1/4 (0.234 mi.)	V94	215
FORMER TRAFFIC COURT	345 HARRIS AVE	SSE 1/8 - 1/4 (0.234 mi.)	V95	215
ARCONIUM SPECIALTY ALLOYS	400 HARRIS AVE	S 1/8 - 1/4 (0.237 mi.)	96	216
NATIONAL PLUMBING	333 HARRIS AVE	SSE 1/8 - 1/4 (0.237 mi.)	97	219
DELTORIS, INC.	393-421 HARRIS AVE	S 1/8 - 1/4 (0.244 mi.)	X101	224
NARRAGANSETT BAY COMMISSION	42 RATHBONE ST	ENE 1/8 - 1/4 (0.246 mi.)	Y103	226
REGENT PLACE CONDOMINIUM ASSOC	101 REGENT AVE	WNW 1/8 - 1/4 (0.247 mi.)	104	226

<u>Lower Elevation</u>	<u>Address</u>	<u>Direction / Distance</u>	<u>Map ID</u>	<u>Page</u>
EASTERN WIRE PRODUCTS COMPANY	498 KINSELY AVE	SSE 0 - 1/8 (0.073 mi.)	C14	30
TWIN REALTY	430 KINSLEY AVE	ESE 0 - 1/8 (0.100 mi.)	D17	43
A.J. OSTER COMPANY	50 SIMS AVE	S 1/8 - 1/4 (0.137 mi.)	L44	99
EASTERN BUTCHER BLOCK CORP.	25 EAGLE ST	SW 1/8 - 1/4 (0.185 mi.)	P68	170
ARCHER MANUFACTURING COMPANY,	50 EAGLE ST	SSW 1/8 - 1/4 (0.222 mi.)	R80	190
LIGHT PROPERTIES, INC.	350 KINSLEY AVE	E 1/8 - 1/4 (0.224 mi.)	T86	207
NEW ENGLAND EXPEDITION, LLC	75 EAGLE ST	SSW 1/8 - 1/4 (0.228 mi.)	R92	213

State and tribal institutional control / engineering control registries

AUL: Environmental Land Usage Restrictions that are placed on the chain of title to the property.

A review of the AUL list, as provided by EDR, and dated 08/08/2012 has revealed that there are 5 AUL sites within approximately 0.5 miles of the target property.

<u>Equal/Higher Elevation</u>	<u>Address</u>	<u>Direction / Distance</u>	<u>Map ID</u>	<u>Page</u>
FINELLI JEWELRY CO INC	536 ATWELLS AVE	SSW 1/4 - 1/2 (0.307 mi.)	AB115	242
HARRIS LUMBER	546 ATWELLS AVENUE	SSW 1/4 - 1/2 (0.309 mi.)	AB116	245
<u>Lower Elevation</u>	<u>Address</u>	<u>Direction / Distance</u>	<u>Map ID</u>	<u>Page</u>
MILL CITY SCULPTURE WORKS (THE	27 SIMS AVENUE	S 0 - 1/8 (0.123 mi.)	G31	71
UMICORE THIN FILM PRODUCTS	50 SIMS AVE	S 1/8 - 1/4 (0.137 mi.)	L41	87
BUTCHER BLOCK MILL LLC	25 EAGLE ST	SW 1/8 - 1/4 (0.185 mi.)	P69	170

EXECUTIVE SUMMARY

ADDITIONAL ENVIRONMENTAL RECORDS

Local Brownfield lists

US BROWNFIELDS: The EPA's listing of Brownfields properties from the Cleanups in My Community program, which provides information on Brownfields properties for which information is reported back to EPA, as well as areas served by Brownfields grant programs.

A review of the US BROWNFIELDS list, as provided by EDR, and dated 06/25/2012 has revealed that there are 2 US BROWNFIELDS sites within approximately 0.5 miles of the target property.

<u>Equal/Higher Elevation</u>	<u>Address</u>	<u>Direction / Distance</u>	<u>Map ID</u>	<u>Page</u>
PAUL CUFFEE SCHOOL-LOT 256	27 RATHBONE ST	ENE 1/4 - 1/2 (0.253 mi.)	Y108	233
<u>Lower Elevation</u>	<u>Address</u>	<u>Direction / Distance</u>	<u>Map ID</u>	<u>Page</u>
PAUL CUFFEE SCHOOL-LOT 27	15 RATHBONE ST	E 1/4 - 1/2 (0.258 mi.)	109	235

Other Ascertainable Records

RCRA-NonGen: RCRAInfo is EPA's comprehensive information system, providing access to data supporting the Resource Conservation and Recovery Act (RCRA) of 1976 and the Hazardous and Solid Waste Amendments (HSWA) of 1984. The database includes selective information on sites which generate, transport, store, treat and/or dispose of hazardous waste as defined by the Resource Conservation and Recovery Act (RCRA). Non-Generators do not presently generate hazardous waste.

A review of the RCRA-NonGen list, as provided by EDR, and dated 03/15/2012 has revealed that there are 36 RCRA-NonGen sites within approximately 0.25 miles of the target property.

<u>Equal/Higher Elevation</u>	<u>Address</u>	<u>Direction / Distance</u>	<u>Map ID</u>	<u>Page</u>
<i>C O HOFFACKER</i>	<i>485 VALLEY ST</i>	<i>NW 0 - 1/8 (0.025 mi.)</i>	<i>B4</i>	<i>9</i>
<i>PRECISION INDUSTRIES INC</i>	<i>501 VALLEY ST</i>	<i>N 0 - 1/8 (0.030 mi.)</i>	<i>B6</i>	<i>13</i>
<i>BOGHOS AUTO REPAIR</i>	<i>480R VALLEY ST</i>	<i>WNW 0 - 1/8 (0.030 mi.)</i>	<i>B8</i>	<i>16</i>
<i>P & M AUTO BODY</i>	<i>480 VALLEY ST</i>	<i>WNW 0 - 1/8 (0.030 mi.)</i>	<i>B9</i>	<i>18</i>
<i>HARWOOD MFG CO</i>	<i>415 VALLEY ST</i>	<i>WSW 0 - 1/8 (0.104 mi.)</i>	<i>E19</i>	<i>44</i>
<i>QUILL CO THE</i>	<i>12 RIVER AVE</i>	<i>W 0 - 1/8 (0.116 mi.)</i>	<i>27</i>	<i>65</i>
<i>FLAIR DISPLAY INC</i>	<i>6 ROBIN ST</i>	<i>NW 0 - 1/8 (0.125 mi.)</i>	<i>H34</i>	<i>74</i>
<i>UNIVERSAL PLATING CO INC</i>	<i>25 RIVER AVE</i>	<i>W 1/8 - 1/4 (0.132 mi.)</i>	<i>J36</i>	<i>79</i>
<i>GALLOS AUTO SERVICE</i>	<i>416 VALLEY ST</i>	<i>WSW 1/8 - 1/4 (0.135 mi.)</i>	<i>K37</i>	<i>82</i>
<i>RI DEPT ECONOMIC DEVELOPMENT</i>	<i>555 VALLEY ST</i>	<i>NE 1/8 - 1/4 (0.137 mi.)</i>	<i>I46</i>	<i>101</i>
<i>PLAS TECH INC</i>	<i>555 VALLEY ST BLDG 24</i>	<i>NE 1/8 - 1/4 (0.137 mi.)</i>	<i>I49</i>	<i>104</i>
<i>G&J JEWELRY</i>	<i>555 VALLEY STREET BUILD</i>	<i>NE 1/8 - 1/4 (0.137 mi.)</i>	<i>I51</i>	<i>106</i>
<i>CAPITOL PAINTING INC WAREHOUSE</i>	<i>555 VALLEY ST</i>	<i>NE 1/8 - 1/4 (0.137 mi.)</i>	<i>I52</i>	<i>108</i>
<i>CROWN PLATING CO</i>	<i>60 RIVER AVE</i>	<i>WNW 1/8 - 1/4 (0.170 mi.)</i>	<i>M61</i>	<i>149</i>
<i>A & J POLISHING CO</i>	<i>44 PRESCOTT ST</i>	<i>W 1/8 - 1/4 (0.177 mi.)</i>	<i>63</i>	<i>155</i>
<i>EAGLE PLATING CO INC</i>	<i>29 AURORA ST</i>	<i>W 1/8 - 1/4 (0.180 mi.)</i>	<i>O65</i>	<i>162</i>
<i>LEMUS AUTO REPAIR</i>	<i>375 VALLEY ST</i>	<i>WSW 1/8 - 1/4 (0.219 mi.)</i>	<i>S78</i>	<i>187</i>
<i>SANTANELLI BROTHERS</i>	<i>122 ALLSTON ST</i>	<i>WNW 1/8 - 1/4 (0.227 mi.)</i>	<i>90</i>	<i>212</i>
<i>ARCONIUM SPECIALTY ALLOYS</i>	<i>400 HARRIS AVE</i>	<i>S 1/8 - 1/4 (0.237 mi.)</i>	<i>96</i>	<i>216</i>
<i>GINOS INDUSTRIAL PLATING</i>	<i>64 EAGLE ST</i>	<i>SSW 1/8 - 1/4 (0.240 mi.)</i>	<i>W98</i>	<i>219</i>
<i>PALMER POLISHING CO</i>	<i>64 EAGLE ST</i>	<i>SSW 1/8 - 1/4 (0.240 mi.)</i>	<i>W99</i>	<i>221</i>
<i>F B F INC</i>	<i>64 EAGLE ST</i>	<i>SSW 1/8 - 1/4 (0.240 mi.)</i>	<i>W100</i>	<i>222</i>
<i>B DEL TORO & SONS INC</i>	<i>393 HARRIS AVE</i>	<i>S 1/8 - 1/4 (0.244 mi.)</i>	<i>X102</i>	<i>225</i>

EXECUTIVE SUMMARY

<u>Equal/Higher Elevation</u>	<u>Address</u>	<u>Direction / Distance</u>	<u>Map ID</u>	<u>Page</u>
LOS PERFECTO GARAGE	10 PRESCOTT ST	W 1/8 - 1/4 (0.247 mi.)	U105	227
KHOURY AUTO REPAIR	421 HARRIS AVE	S 1/8 - 1/4 (0.249 mi.)	X107	231

<u>Lower Elevation</u>	<u>Address</u>	<u>Direction / Distance</u>	<u>Map ID</u>	<u>Page</u>
EASTERN WIRE PRODUCTS CO	498 KINSLEY AVE	S 0 - 1/8 (0.078 mi.)	C15	31
ELMWOOD SENSORS	25 EAGLE ST	SW 1/8 - 1/4 (0.185 mi.)	P67	169
ORJENCO PEARL & ENAMELING CO	25 EAGLE ST BLDG 5	SW 1/8 - 1/4 (0.185 mi.)	P70	175
UNITED REFRIGERATION INC	350 KENSLEY AVENUE	E 1/8 - 1/4 (0.188 mi.)	72	179
STATE BODY & RADIATOR WORKS	61 EAGLE ST	SW 1/8 - 1/4 (0.212 mi.)	Q76	184
ANTHONY'S POLISHING CO	49 EAGLE ST	SSW 1/8 - 1/4 (0.215 mi.)	R77	186
JIANI INC	50 EAGLE ST	SSW 1/8 - 1/4 (0.222 mi.)	R79	189
IZZI PAT TRUCKING CO	5 HEMLOCK ST	E 1/8 - 1/4 (0.224 mi.)	81	191
B & J PLATING CORP	350 KINSLEY AVE	E 1/8 - 1/4 (0.224 mi.)	T85	205
DIE TECH IND LIMITED	350 KINSLEY AVE BLDG 42	E 1/8 - 1/4 (0.224 mi.)	T87	208
THERMEX INSULATION INC	350 KINSLEY AVE	E 1/8 - 1/4 (0.224 mi.)	T88	210

MANIFEST: Hazardous waste manifest information

A review of the MANIFEST list, as provided by EDR, and dated 12/31/2011 has revealed that there are 41 MANIFEST sites within approximately 0.25 miles of the target property.

<u>Equal/Higher Elevation</u>	<u>Address</u>	<u>Direction / Distance</u>	<u>Map ID</u>	<u>Page</u>
C O HOFFACKER	485 VALLEY ST	NW 0 - 1/8 (0.025 mi.)	B4	9
PRECISION INDUSTRIES INC	501 VALLEY ST	N 0 - 1/8 (0.030 mi.)	B6	13
PRECISION INDUSTRIES INC	501 VALLEY ST	N 0 - 1/8 (0.030 mi.)	B7	15
BOGHOS AUTO REPAIR	480R VALLEY ST	WNW 0 - 1/8 (0.030 mi.)	B8	16
VALLEY STREET AUTO BODY	466 VALLEY ST	W 0 - 1/8 (0.045 mi.)	12	26
PANBRO SALES CORP	450 VALLEY ST	WSW 0 - 1/8 (0.067 mi.)	13	28
HARWOOD MFG CO	415 VALLEY ST	WSW 0 - 1/8 (0.104 mi.)	E19	44
J & M AUTO REPAIR	107 PRESCOTT ST	NW 0 - 1/8 (0.113 mi.)	H26	63
QUILL CO THE	12 RIVER AVE	W 0 - 1/8 (0.116 mi.)	27	65
LATOUR A E AUTO BODY	422 VALLEY ST	WSW 0 - 1/8 (0.117 mi.)	E29	68
FLAIR DISPLAY INC	6 ROBIN ST	NW 0 - 1/8 (0.125 mi.)	H34	74
UNIVERSAL PLATING CO INC	25 RIVER AVE	W 1/8 - 1/4 (0.132 mi.)	J36	79
GALLOS AUTO SERVICE	416 VALLEY ST	WSW 1/8 - 1/4 (0.135 mi.)	K37	82
G&J JEWELRY	555 VALLEY STREET BUILD	NE 1/8 - 1/4 (0.137 mi.)	I51	106
CAPITOL PAINTING INC WAREHOUSE	555 VALLEY ST	NE 1/8 - 1/4 (0.137 mi.)	I52	108
MICROFIN CORPORATION	555 VALLEY STREET	NE 1/8 - 1/4 (0.137 mi.)	I53	109
WESTMINSTER MOTORS LTD	550 VALLEY ST	NE 1/8 - 1/4 (0.142 mi.)	I55	125
ULTRA METAL FINISHING CO INC	40 RIVER AVE	WNW 1/8 - 1/4 (0.142 mi.)	J57	130
A & F PLATING COMPANY	45 RIVER AVE	WNW 1/8 - 1/4 (0.152 mi.)	M58	142
CROWN PLATING CO	60 RIVER AVE	WNW 1/8 - 1/4 (0.170 mi.)	M61	149
EAST COAST SCREENPRINTING	22 PARTRIDGE ST 2ND FL	W 1/8 - 1/4 (0.172 mi.)	62	153
A & J POLISHING CO	44 PRESCOTT ST	W 1/8 - 1/4 (0.177 mi.)	63	155
EAGLE PLATING CO INC	29 AURORA ST	W 1/8 - 1/4 (0.180 mi.)	O65	162
LEMUS AUTO REPAIR	375 VALLEY ST	WSW 1/8 - 1/4 (0.219 mi.)	S78	187
STATE AUTO BODY	380 VALLEY ST	WSW 1/8 - 1/4 (0.224 mi.)	S82	193
ARGONIUM SPECIALTY ALLOYS	400 HARRIS AVE	S 1/8 - 1/4 (0.237 mi.)	96	216
GINOS INDUSTRIAL PLATING	64 EAGLE ST	SSW 1/8 - 1/4 (0.240 mi.)	W98	219
PROVIDENCE LABEL & TAG CO	315 HARRIS AVE	SE 1/8 - 1/4 (0.247 mi.)	106	228
KHOURY AUTO REPAIR	421 HARRIS AVE	S 1/8 - 1/4 (0.249 mi.)	X107	231

<u>Lower Elevation</u>	<u>Address</u>	<u>Direction / Distance</u>	<u>Map ID</u>	<u>Page</u>
EASTERN WIRE PRODUCTS CO	498 KINSLEY AVE	S 0 - 1/8 (0.078 mi.)	C15	31

EXECUTIVE SUMMARY

<u>Lower Elevation</u>	<u>Address</u>	<u>Direction / Distance</u>	<u>Map ID</u>	<u>Page</u>
<i>EAGLE TOOL INC</i>	<i>430 KINSLEY AVE</i>	<i>ESE 0 - 1/8 (0.100 mi.)</i>	<i>D16</i>	<i>40</i>
<i>UMICORE THIN FILM PRODUCTS</i>	<i>50 SIMS AVE</i>	<i>S 1/8 - 1/4 (0.137 mi.)</i>	<i>L41</i>	<i>87</i>
<i>OSTER ALLOYS</i>	<i>50 SIMS AVE</i>	<i>S 1/8 - 1/4 (0.137 mi.)</i>	<i>L43</i>	<i>96</i>
<i>BUTCHER BLOCK MILL LLC</i>	<i>25 EAGLE ST</i>	<i>SW 1/8 - 1/4 (0.185 mi.)</i>	<i>P69</i>	<i>170</i>
<i>ORJENCO PEARL & ENAMELING CO</i>	<i>25 EAGLE ST BLDG 5</i>	<i>SW 1/8 - 1/4 (0.185 mi.)</i>	<i>P70</i>	<i>175</i>
<i>AMERICAN PRINTING</i>	<i>25 EAGLE ST BLDG 8 STE</i>	<i>SW 1/8 - 1/4 (0.185 mi.)</i>	<i>P71</i>	<i>177</i>
<i>EAGLE AUTO REPAIR</i>	<i>57 EAGLE ST</i>	<i>SW 1/8 - 1/4 (0.208 mi.)</i>	<i>Q75</i>	<i>181</i>
<i>STATE BODY & RADIATOR WORKS</i>	<i>61 EAGLE ST</i>	<i>SW 1/8 - 1/4 (0.212 mi.)</i>	<i>Q76</i>	<i>184</i>
<i>IZZI PAT TRUCKING CO</i>	<i>5 HEMLOCK ST</i>	<i>E 1/8 - 1/4 (0.224 mi.)</i>	<i>81</i>	<i>191</i>
<i>B & J PLATING CORP</i>	<i>350 KINSLEY AVE</i>	<i>E 1/8 - 1/4 (0.224 mi.)</i>	<i>T85</i>	<i>205</i>
<i>DIE TECH IND LIMITED</i>	<i>350 KINSLEY AVE BLDG 42</i>	<i>E 1/8 - 1/4 (0.224 mi.)</i>	<i>T87</i>	<i>208</i>

EXECUTIVE SUMMARY

Due to poor or inadequate address information, the following sites were not mapped. Count: 20 records.

<u>Site Name</u>	<u>Database(s)</u>
PROVIDENCE PLACE	AUL,HWS
BELVOIR PROPERTIES	HWS
MAGNOLIA STREET BRIDGE REMOVAL (RT	HWS
RIDOT-PROVIDENCE VIADUCT-BRIDGE 57	HWS
ROUTE 195 DOT PROJECT CONTRACT - 6	HWS
ROUTE 195 DOT PROJECT CONTRACT - 9	HWS
ROUTE 195 DOT PROJECT CONTRACT - 1	HWS
PROVIDENCE PUBLIC WORKS	HWS
INGE (FORMER)	FINDS,RCRA-NLR,HWS
UNION PLAZA HOTEL	HWS
FIELD'S POINT CITY DUMP	HWS
RI TELECOMMUNICATION	HWS
FIELDS POINT CITY DUMP	CERCLIS,FINDS
MERINO PARK	CERCLIS
CAPITAL CENTER PROJECT	LUST
PORT OF PROVIDENCE	LUST
GOVERNOR DYER MARKETPLACE	LUST
SHELL STATION	LUST
CAPITAL DISTRICT HEADQUARTERS	AST
BOSS AUTO TECH	FINDS,RCRA-NLR

OVERVIEW MAP - 3428752.1s

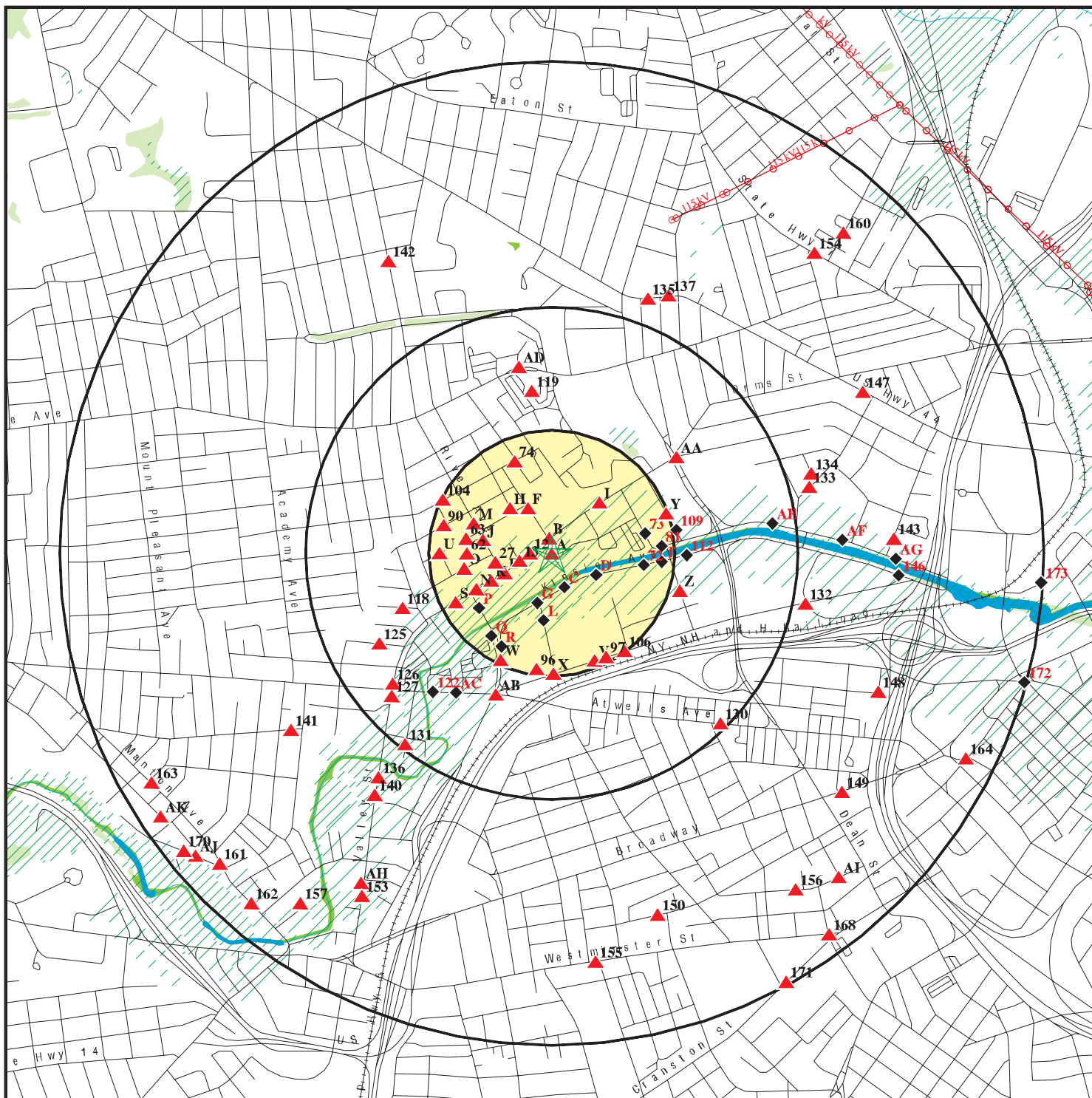

- ★ Target Property
- ▲ Sites at elevations higher than or equal to the target property
- ◆ Sites at elevations lower than the target property
- ▲ Manufactured Gas Plants
- National Priority List Sites
- Dept. Defense Sites
- Indian Reservations BIA
- ⚡ Power transmission lines
- ⚡ Oil & Gas pipelines from USGS
- ▨ 100-year flood zone
- ▨ 500-year flood zone
- National Wetland Inventory
- State Wetlands

This report includes Interactive Map Layers to display and/or hide map information. The legend includes only those icons for the default map view.

SITE NAME: Former Capital Records Management, Inc.
 ADDRESS: 475 Valley Street
 Providence RI 02908
 LAT/LONG: 41.8286 / 71.4332

CLIENT: Fuss & O'Neill, Inc.
 CONTACT: Patricia Gagnon
 INQUIRY #: 3428752.1s
 DATE: October 10, 2012 10:59 am

DETAIL MAP - 3428752.1s

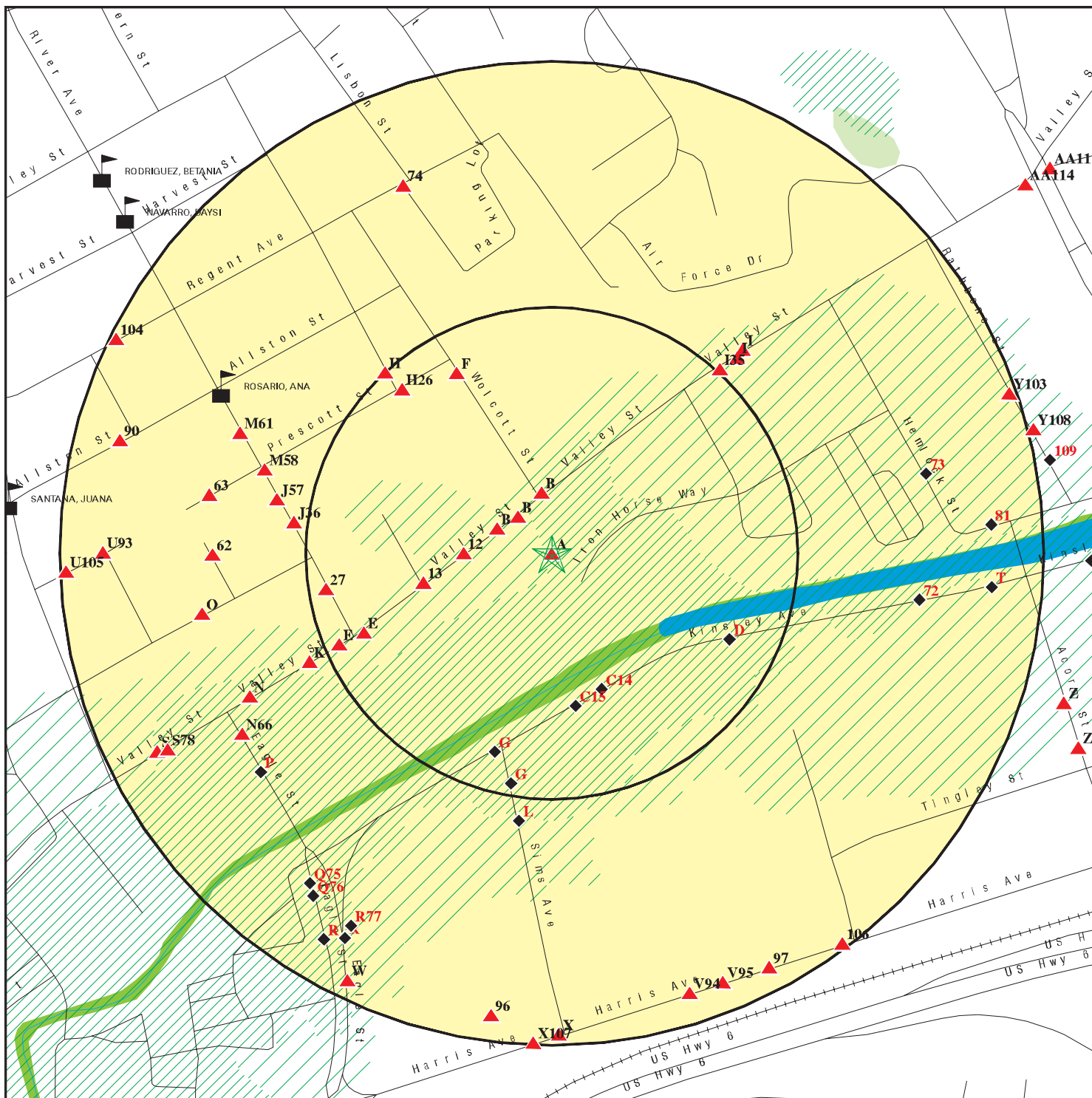

- ★ Target Property
- ▲ Sites at elevations higher than or equal to the target property
- ◆ Sites at elevations lower than the target property
- ▲ Manufactured Gas Plants
- Sensitive Receptors
- National Priority List Sites
- Dept. Defense Sites

- Indian Reservations BIA
- Oil & Gas pipelines from USGS
- 100-year flood zone
- 500-year flood zone
- National Wetland Inventory
- State Wetlands

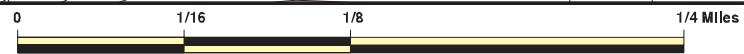

This report includes Interactive Map Layers to display and/or hide map information. The legend includes only those icons for the default map view.

SITE NAME: Former Capital Records Management, Inc.
 ADDRESS: 475 Valley Street
 Providence RI 02908
 LAT/LONG: 41.8286 / 71.4332

CLIENT: Fuss & O'Neill, Inc.
 CONTACT: Patricia Gagnon
 INQUIRY #: 3428752.1s
 DATE: October 10, 2012 11:05 am

MAP FINDINGS SUMMARY

Database	Search Distance (Miles)	Target Property	< 1/8	1/8 - 1/4	1/4 - 1/2	1/2 - 1	> 1	Total Plotted
STANDARD ENVIRONMENTAL RECORDS								
<i>Federal NPL site list</i>								
NPL	1.000		0	0	0	0	NR	0
Proposed NPL	1.000		0	0	0	0	NR	0
NPL LIENS	TP		NR	NR	NR	NR	NR	0
<i>Federal Delisted NPL site list</i>								
Delisted NPL	1.000		0	0	0	0	NR	0
<i>Federal CERCLIS list</i>								
CERCLIS	0.500		0	0	0	NR	NR	0
FEDERAL FACILITY	1.000		0	0	0	0	NR	0
<i>Federal CERCLIS NFRAP site List</i>								
CERC-NFRAP	0.500		0	0	0	NR	NR	0
<i>Federal RCRA CORRACTS facilities list</i>								
CORRACTS	1.000		0	0	0	0	NR	0
<i>Federal RCRA non-CORRACTS TSD facilities list</i>								
RCRA-TSDF	0.500		0	0	0	NR	NR	0
<i>Federal RCRA generators list</i>								
RCRA-LQG	0.250		0	1	NR	NR	NR	1
RCRA-SQG	0.250		6	13	NR	NR	NR	19
RCRA-CESQG	0.250		0	0	NR	NR	NR	0
<i>Federal institutional controls / engineering controls registries</i>								
US ENG CONTROLS	0.500		0	0	0	NR	NR	0
US INST CONTROL	0.500		0	0	0	NR	NR	0
LUCIS	0.500		0	0	0	NR	NR	0
<i>Federal ERNS list</i>								
ERNS	TP		NR	NR	NR	NR	NR	0
<i>State- and tribal - equivalent CERCLIS</i>								
SHWS	1.000	1	4	7	10	42	NR	64
<i>State and tribal landfill and/or solid waste disposal site lists</i>								
SWF/LF	0.500		0	0	0	NR	NR	0
LCP	0.500		0	0	0	NR	NR	0
<i>State and tribal leaking storage tank lists</i>								
LUST	0.500		2	3	13	NR	NR	18
INDIAN LUST	0.500		0	0	0	NR	NR	0
<i>State and tribal registered storage tank lists</i>								
UST	0.250		7	19	NR	NR	NR	26

MAP FINDINGS SUMMARY

Database	Search Distance (Miles)	Target Property	< 1/8	1/8 - 1/4	1/4 - 1/2	1/2 - 1	> 1	Total Plotted
AST	0.250		0	0	NR	NR	NR	0
INDIAN UST	0.250		0	0	NR	NR	NR	0
FEMA UST	0.250		0	0	NR	NR	NR	0
State and tribal institutional control / engineering control registries								
AUL	0.500		1	2	2	NR	NR	5
State and tribal voluntary cleanup sites								
INDIAN VCP	0.500		0	0	0	NR	NR	0
State and tribal Brownfields sites								
BROWNFIELDS	0.500		0	0	0	NR	NR	0
ADDITIONAL ENVIRONMENTAL RECORDS								
Local Brownfield lists								
US BROWNFIELDS	0.500	1	0	0	2	NR	NR	3
Local Lists of Landfill / Solid Waste Disposal Sites								
DEBRIS REGION 9	0.500		0	0	0	NR	NR	0
ODI	0.500		0	0	0	NR	NR	0
INDIAN ODI	0.500		0	0	0	NR	NR	0
Local Lists of Hazardous waste / Contaminated Sites								
US CDL	TP		NR	NR	NR	NR	NR	0
CDL	TP		NR	NR	NR	NR	NR	0
US HIST CDL	TP		NR	NR	NR	NR	NR	0
Local Land Records								
LIENS 2	TP		NR	NR	NR	NR	NR	0
Records of Emergency Release Reports								
HMIRS	TP		NR	NR	NR	NR	NR	0
SPILLS	TP		NR	NR	NR	NR	NR	0
Other Ascertainable Records								
RCRA-NonGen	0.250		8	28	NR	NR	NR	36
DOT OPS	TP		NR	NR	NR	NR	NR	0
DOD	1.000		0	0	0	0	NR	0
FUDS	1.000		0	0	0	0	NR	0
CONSENT	1.000		0	0	0	0	NR	0
ROD	1.000		0	0	0	0	NR	0
UMTRA	0.500		0	0	0	NR	NR	0
MINES	0.250		0	0	NR	NR	NR	0
TRIS	TP		NR	NR	NR	NR	NR	0
TSCA	TP		NR	NR	NR	NR	NR	0
FTTS	TP		NR	NR	NR	NR	NR	0

MAP FINDINGS SUMMARY

Database	Search Distance (Miles)	Target Property	< 1/8	1/8 - 1/4	1/4 - 1/2	1/2 - 1	> 1	Total Plotted
HIST FTTS	TP		NR	NR	NR	NR	NR	0
SSTS	TP		NR	NR	NR	NR	NR	0
ICIS	TP		NR	NR	NR	NR	NR	0
PADS	TP		NR	NR	NR	NR	NR	0
MLTS	TP		NR	NR	NR	NR	NR	0
RADINFO	TP		NR	NR	NR	NR	NR	0
FINDS	TP		NR	NR	NR	NR	NR	0
RAATS	TP		NR	NR	NR	NR	NR	0
MANIFEST	0.250		22	36	NR	NR	NR	58
DRYCLEANERS	0.250		0	0	NR	NR	NR	0
NPDES	TP		NR	NR	NR	NR	NR	0
AIRS	TP		NR	NR	NR	NR	NR	0
LEAD	TP		NR	NR	NR	NR	NR	0
INDIAN RESERV	1.000		0	0	0	0	NR	0
SCRD DRYCLEANERS	0.500		0	0	0	NR	NR	0
2020 COR ACTION	0.250		0	0	NR	NR	NR	0
PRP	TP		NR	NR	NR	NR	NR	0
FINANCIAL ASSURANCE	TP		NR	NR	NR	NR	NR	0
COAL ASH EPA	0.500		0	0	0	NR	NR	0
EPA WATCH LIST	TP		NR	NR	NR	NR	NR	0
US FIN ASSUR	TP		NR	NR	NR	NR	NR	0
PCB TRANSFORMER	TP		NR	NR	NR	NR	NR	0
COAL ASH DOE	TP		NR	NR	NR	NR	NR	0

EDR PROPRIETARY RECORDS

EDR Proprietary Records

Manufactured Gas Plants	1.000		0	0	0	0	NR	0
-------------------------	-------	--	---	---	---	---	----	---

NOTES:

TP = Target Property

NR = Not Requested at this Search Distance

Sites may be listed in more than one database

Map ID
 Direction
 Distance
 Elevation

MAP FINDINGS

Site

Database(s)

EDR ID Number
 EPA ID Number

A1	FORMER CAPITAL RECORDS MANAGEMENT	US BROWNFIELDS	1014933423
Target Property	475-485 VALLEY STREET PROVIDENCE, RI 02908		N/A

Site 1 of 2 in cluster A

**Actual:
13 ft.**

US BROWNFIELDS:

Recipient name:	Rhode Island DEM
Grant type:	Section 128(a) State/Tribal
Property name:	FORMER CAPITAL RECORDS MANAGEMENT
Property #:	Not reported
Parcel size:	1.31
Property Description:	The site was initially developed some time prior to the 1870s and has been used for industrial purposes throughout its history. Primary industrial uses included locomotive manufacturing, machine shop, heavy machinery production and repair, and records warehousing. The present-day site building was constructed in approximately 1930 and is currently vacant.
Latitude:	Not reported
Longitude:	Not reported
HCM label:	Not reported
Map scale:	Not reported
Point of reference:	Not reported
Datum:	North American Datum of 1983
ACRES property ID:	135701
Start date:	Not reported
Completed date:	Not reported
Acres cleaned up:	Not reported
Cleanup funding:	Not reported
Cleanup funding source:	Not reported
Assessment funding:	6644
Assessment funding source:	US EPA - State & Tribal Section 128(a) Funding
Redevelopment funding:	Not reported
Redev. funding source:	Not reported
Redev. funding entity name:	Not reported
Redevelopment start date:	Not reported
Assessment funding entity:	EPA
Cleanup funding entity:	Not reported
Grant type:	H
Accomplishment type:	Phase I Environmental Assessment
Accomplishment count:	1
Cooperative agreement #:	96135801
Ownership entity:	Private
Current owner:	CRM, LLC
Did owner change:	N
Cleanup required:	Unknown
Video available:	No
Photo available:	Yes
Institutional controls required:	U
IC Category proprietary controls:	Not reported
IC cat. info. devices:	Not reported
IC cat. gov. controls:	Not reported
IC cat. enforcement permit tools:	Not reported
IC in place date:	Not reported
IC in place:	Not reported
State/tribal program date:	Not reported
State/tribal program ID:	Not reported
State/tribal NFA date:	Not reported
Air contaminated:	Not reported

Map ID
Direction
Distance
Elevation

MAP FINDINGS

Site

Database(s)

EDR ID Number
EPA ID Number

FORMER CAPITAL RECORDS MANAGEMENT (Continued)

1014933423

Air cleaned: Not reported
Asbestos found: Not reported
Asbestos cleaned: Not reported
Controlled substance found: Not reported
Controlled substance cleaned: Not reported
Drinking water affected: Not reported
Drinking water cleaned: Not reported
Groundwater affected: Not reported
Groundwater cleaned: Not reported
Lead contaminant found: Not reported
Lead cleaned up: Not reported
No media affected: Not reported
Unknown media affected: Y
Other cleaned up: Not reported
Other metals found: Not reported
Other metals cleaned: Not reported
Other contaminants found: Not reported
Other contaminants found description: Not reported
PAHs found: Not reported
PAHs cleaned up: Not reported
PCBs found: Not reported
PCBs cleaned up: Not reported
Petro products found: Not reported
Petro products cleaned: Not reported
Sediments found: Not reported
Sediments cleaned: Not reported
Soil affected: Not reported
Soil cleaned up: Not reported
Surface water cleaned: Not reported
Unknown found: Y
VOCs found: Not reported
VOCs cleaned: Not reported
Cleanup other description: Not reported
Num. of cleanup and re-dev. jobs: Not reported
Past use greenspace acreage: Not reported
Past use residential acreage: Not reported
Past use commercial acreage: Not reported
Past use industrial acreage: 1.31
Future use greenspace acreage: Not reported
Future use residential acreage: Not reported
Future use commercial acreage: Not reported
Future use industrial acreage: Not reported
Greenspace acreage and type: Not reported
Superfund Fed. landowner flag: N

**A2
Target
Property**

**JAPELO REALTY
475-485 VALLEY STREET
PROVIDENCE, RI**

**SHWS S103247355
N/A**

Site 2 of 2 in cluster A

**Actual:
13 ft.**

SHWS:
Project Code: JAPR-HWM
Facility Status: Inactive
Project Code Desc: JAPR-HWM
Project Date: 12/06/1993

Map ID
Direction
Distance
Elevation

MAP FINDINGS

Site

Database(s)

EDR ID Number
EPA ID Number

B3
NW
< 1/8
0.025 mi.
134 ft.

CRM, LLC
485 VALLEY ST
PROVIDENCE, RI
Site 1 of 9 in cluster B

UST **U001213409**
N/A

Relative:
Higher

UST:

Facility ID: UST-3464
Facility Class: Commercials
Tank ID: 1
Date Installed: 12/01/1992
Tank Status: In Use
Tank Capacity: 3000
Tank Substance: Heating Oil No.2

Actual:
16 ft.

Facility ID: UST-3464
Facility Class: Commercials
Tank ID: 2
Date Installed: 04/25/2001
Tank Status: Permanently Closed
Tank Capacity: 4000
Tank Substance: Heating Oil No.2

Facility ID: UST-3464
Facility Class: Commercials
Tank ID: 3
Date Installed: 04/25/2001
Tank Status: Permanently Closed
Tank Capacity: 800
Tank Substance: Heating Oil No.2

B4
NW
< 1/8
0.025 mi.
134 ft.

C O HOFFACKER
485 VALLEY ST
PROVIDENCE, RI 02908
Site 2 of 9 in cluster B

RCRA-NonGen **1000227687**
FINDS **RID980669964**
MANIFEST

Relative:
Higher

RCRA-NonGen:

Date form received by agency: 06/23/1983
Facility name: HOFFACKER C O CO INC
Facility address: 485 VALLEY ST
PROVIDENCE, RI 02908
EPA ID: RID980669964
Mailing address: VALLEY ST
PROVIDENCE, RI 02908
Contact: GEORGE MARSHALL
Contact address: 485 VALLEY ST
PROVIDENCE, RI 02908
Contact country: US
Contact telephone: (401) 272-3373
Contact email: Not reported
EPA Region: 01
Land type: Facility is not located on Indian land. Additional information is not known.
Classification: Non-Generator
Description: Handler: Non-Generators do not presently generate hazardous waste

Actual:
16 ft.

Owner/Operator Summary:

Owner/operator name: Not reported
Owner/operator address: OWNERSTREET

Map ID
Direction
Distance
Elevation

MAP FINDINGS

Site

Database(s)

EDR ID Number
EPA ID Number

C O HOFFACKER (Continued)

1000227687

OWNERCITY, RI 99999
Owner/operator country: Not reported
Owner/operator telephone: (401) 555-1212
Legal status: Private
Owner/Operator Type: Owner
Owner/Op start date: Not reported
Owner/Op end date: Not reported

Handler Activities Summary:

U.S. importer of hazardous waste: No
Mixed waste (haz. and radioactive): No
Recycler of hazardous waste: No
Transporter of hazardous waste: No
Treater, storer or disposer of HW: No
Underground injection activity: No
On-site burner exemption: No
Furnace exemption: No
Used oil fuel burner: No
Used oil processor: No
User oil refiner: No
Used oil fuel marketer to burner: No
Used oil Specification marketer: No
Used oil transfer facility: No
Used oil transporter: No

Hazardous Waste Summary:

Waste code: NONE
Waste name: None

Facility Has Received Notices of Violations:

Regulation violated: Not reported
Area of violation: Generators - General
Date violation determined: 04/08/1987
Date achieved compliance: 09/21/1987
Violation lead agency: State
Enforcement action: WRITTEN INFORMAL
Enforcement action date: 04/08/1987
Enf. disposition status: Not reported
Enf. disp. status date: Not reported
Enforcement lead agency: State
Proposed penalty amount: Not reported
Final penalty amount: Not reported
Paid penalty amount: Not reported

Evaluation Action Summary:

Evaluation date: 09/21/1987
Evaluation: COMPLIANCE SCHEDULE EVALUATION
Area of violation: Not reported
Date achieved compliance: Not reported
Evaluation lead agency: State

Evaluation date: 04/08/1987
Evaluation: COMPLIANCE EVALUATION INSPECTION ON-SITE
Area of violation: Generators - General
Date achieved compliance: 09/21/1987

Map ID
Direction
Distance
Elevation

MAP FINDINGS

Site

Database(s)

EDR ID Number
EPA ID Number

C O HOFFACKER (Continued)

1000227687

Evaluation lead agency: State

FINDS:

Registry ID: 110004912131

Environmental Interest/Information System

RCRAInfo is a national information system that supports the Resource Conservation and Recovery Act (RCRA) program through the tracking of events and activities related to facilities that generate, transport, and treat, store, or dispose of hazardous waste. RCRAInfo allows RCRA program staff to track the notification, permit, compliance, and corrective action activities required under RCRA.

MANIFEST:

GEN Cert Date: 9/14/1990
Transporter Recpt Date: Not reported
Number Of Containers: 0
Container Type: Not reported
Waste Code1: R010
Waste Code2: F002
Waste Code3: F005
Comment: Not reported
Fee Exempt Code: Not reported
TSD Name: TWM
TSD ID: RID040098352
TSD Date: Not reported
Transporter 2 Name: Not reported
Transporter 2 ID: MID982606287
Manifest Docket Number: RIB0007525
Waste Description: CHROME/LEAD
Quantity: 1700
WT/Vol Units: G
Item Number: 1
Transporter Name: INLAND
Transporter EPA ID: MID982606287
GEN Cert Date: 9/10/1990
Transporter Recpt Date: Not reported
Transporter 2 Recpt Date: Not reported
TSD Recpt Date: Not reported
EPA ID: RID980669964
Transporter 2 ID: Not reported

B5
North
< 1/8
0.030 mi.
156 ft.

FOUNTAINHEAD TECHNOLOGIES
501 VALLEY ST
PROVIDENCE, RI 02908
Site 3 of 9 in cluster B

MANIFEST 1009246935
N/A

Relative:
Higher

NY MANIFEST:
EPA ID: RIP000017040
Country: USA
Mailing Name: FOUNTAINHEAD TECHNOLOGIES
Mailing Contact: RAY DENKEWICZ
Mailing Address: 501 VALLEY ST
Mailing Address 2: Not reported

Actual:
16 ft.

Map ID
Direction
Distance
Elevation

MAP FINDINGS

Site

Database(s)

EDR ID Number
EPA ID Number

FOUNTAINHEAD TECHNOLOGIES (Continued)

1009246935

Mailing City: PROVIDENCE
Mailing State: RI
Mailing Zip: 02908
Mailing Zip4: Not reported
Mailing Country: USA
Mailing Phone: 401-831-0680

Document ID: NYB7251912
Manifest Status: Completed after the designated time period for a TSDf to get a copy to the DEC
Trans1 State ID: MA12365
Trans2 State ID: Not reported
Generator Ship Date: 971006
Trans1 Recv Date: 971006
Trans2 Recv Date: 971008
TSD Site Recv Date: 971013
Part A Recv Date: 971126
Part B Recv Date: 971031
Generator EPA ID: RIP000017040
Trans1 EPA ID: SCD987574647
Trans2 EPA ID: MOD095038998
TSDf ID: NYD000632372
Waste Code: D001 - NON-LISTED IGNITABLE WASTES
Quantity: 00025
Units: P - Pounds
Number of Containers: 001
Container Type: DF - Fiberboard or plastic drums (glass)
Handling Method: B Incineration, heat recovery, burning.
Specific Gravity: 100
Year: 97

Document ID: NYB7251921
Manifest Status: Completed after the designated time period for a TSDf to get a copy to the DEC
Trans1 State ID: MA12365
Trans2 State ID: Not reported
Generator Ship Date: 971006
Trans1 Recv Date: 971006
Trans2 Recv Date: 971008
TSD Site Recv Date: 971013
Part A Recv Date: 971126
Part B Recv Date: 971031
Generator EPA ID: RIP000017040
Trans1 EPA ID: SCD987574647
Trans2 EPA ID: MOD095038998
TSDf ID: NYD000632372
Waste Code: D001 - NON-LISTED IGNITABLE WASTES
Quantity: 00010
Units: P - Pounds
Number of Containers: 001
Container Type: DF - Fiberboard or plastic drums (glass)
Handling Method: T Chemical, physical, or biological treatment.
Specific Gravity: 100
Waste Code: Not reported
Quantity: 00010
Units: P - Pounds
Number of Containers: 001

Map ID
Direction
Distance
Elevation

MAP FINDINGS

Site

Database(s)

EDR ID Number
EPA ID Number

FOUNTAINHEAD TECHNOLOGIES (Continued)

1009246935

Container Type: DF - Fiberboard or plastic drums (glass)
Handling Method: B Incineration, heat recovery, burning.
Specific Gravity: 100
Year: 97

**B6
North
< 1/8
0.030 mi.
156 ft.**

**PRECISION INDUSTRIES INC
501 VALLEY ST
PROVIDENCE, RI 02908**

**RCRA-NonGen
FINDS
SHWS
MANIFEST**

**1000171860
RID001194570**

Site 4 of 9 in cluster B

**Relative:
Higher**

RCRA-NonGen:

Date form received by agency: 12/15/1982
Facility name: PRECISION INDUSTRIES
Facility address: 325 VALLEY ST
PROVIDENCE, RI 02901

**Actual:
16 ft.**

EPA ID: RID001194570
Mailing address: GORDON AVE
PROVIDENCE, RI 02905

Contact: WILLIAM-H LALLY
Contact address: 12 - 21 GORDON AVE
PROVIDENCE, RI 02905

Contact country: US
Contact telephone: (401) 941-6100
Contact email: Not reported

EPA Region: 01
Classification: Non-Generator
Description: Handler: Non-Generators do not presently generate hazardous waste

Owner/Operator Summary:

Owner/operator name: Not reported
Owner/operator address: OWNERSTREET
OWNERCITY, RI 99999

Owner/operator country: Not reported
Owner/operator telephone: (401) 555-1212
Legal status: Private

Owner/Operator Type: Owner
Owner/Op start date: Not reported
Owner/Op end date: Not reported

Handler Activities Summary:

U.S. importer of hazardous waste: No
Mixed waste (haz. and radioactive): No
Recycler of hazardous waste: No
Transporter of hazardous waste: No
Treater, storer or disposer of HW: No
Underground injection activity: No
On-site burner exemption: No
Furnace exemption: No
Used oil fuel burner: No
Used oil processor: No
User oil refiner: No
Used oil fuel marketer to burner: No
Used oil Specification marketer: No
Used oil transfer facility: No
Used oil transporter: No

Map ID
Direction
Distance
Elevation

MAP FINDINGS

Site

Database(s)

EDR ID Number
EPA ID Number

PRECISION INDUSTRIES INC (Continued)

1000171860

Hazardous Waste Summary:

Waste code: NONE
Waste name: None

Violation Status: No violations found

FINDS:

Registry ID: 110004933298

Environmental Interest/Information System

RCRAInfo is a national information system that supports the Resource Conservation and Recovery Act (RCRA) program through the tracking of events and activities related to facilities that generate, transport, and treat, store, or dispose of hazardous waste. RCRAInfo allows RCRA program staff to track the notification, permit, compliance, and corrective action activities required under RCRA.

SHWS:

Project Code: MPD-HWM
Facility Status: Inactive
Project Code Desc: MPD-HWM
Project Date: Not reported

MANIFEST:

GEN Cert Date: 12/30/1992
Transporter Recpt Date: Not reported
Number Of Containers: 0
Container Type: Not reported
Waste Code1: D001
Waste Code2: Not reported
Waste Code3: Not reported
Comment: Not reported
Fee Exempt Code: Not reported
TSD Name: UNITED
TSD ID: CTD021816889
TSD Date: Not reported
Transporter 2 Name: Not reported
Transporter 2 ID: Not reported
Manifest Docket Number: CTF0238880
Waste Description: BENZENE/TOLUENE
Quantity: 675
WT/Vol Units: G
Item Number: 1
Transporter Name: FRANKLIN
Transporter EPA ID: MAD084814136
GEN Cert Date: 12/30/1992
Transporter Recpt Date: Not reported
Transporter 2 Recpt Date: Not reported
TSD Recpt Date: Not reported
EPA ID: RID001194570
Transporter 2 ID: Not reported

Map ID
Direction
Distance
Elevation

MAP FINDINGS

Site

Database(s)

EDR ID Number
EPA ID Number

B7
North
< 1/8
0.030 mi.
156 ft.

PRECISION INDUSTRIES INC
501 VALLEY ST
PROVIDENCE, RI 02908

RCRA-SQG **1001483091**
MANIFEST **RIR000014514**

Site 5 of 9 in cluster B

Relative:
Higher

RCRA-SQG:

Date form received by agency: 02/16/1999

Facility name: PRECISION INDUSTRIES INC

Facility address: 501 VALLEY ST
PROVIDENCE, RI 02908

EPA ID: RIR000014514

Mailing address: VALLEY ST
PROVIDENCE, RI 02908

Contact: RICHARD DUFRESNE

Contact address: 501 VALLEY ST
PROVIDENCE, RI 02908

Contact country: US

Contact telephone: (401) 273-0011

Contact email: Not reported

EPA Region: 01

Classification: Small Small Quantity Generator

Description: Handler: generates more than 100 and less than 1000 kg of hazardous waste during any calendar month and accumulates less than 6000 kg of hazardous waste at any time; or generates 100 kg or less of hazardous waste during any calendar month, and accumulates more than 1000 kg of hazardous waste at any time

Owner/Operator Summary:

Owner/operator name: SCOTT YOUNG

Owner/operator address: 10 TALL PINE DR
EAST GREENWICH, RI 02818

Owner/operator country: Not reported

Owner/operator telephone: (401) 884-5161

Legal status: Private

Owner/Operator Type: Owner

Owner/Op start date: Not reported

Owner/Op end date: Not reported

Handler Activities Summary:

U.S. importer of hazardous waste: No

Mixed waste (haz. and radioactive): No

Recycler of hazardous waste: No

Transporter of hazardous waste: No

Treater, storer or disposer of HW: No

Underground injection activity: No

On-site burner exemption: No

Furnace exemption: No

Used oil fuel burner: No

Used oil processor: No

User oil refiner: No

Used oil fuel marketer to burner: No

Used oil Specification marketer: No

Used oil transfer facility: No

Used oil transporter: No

Hazardous Waste Summary:

Waste code: D007

Map ID
Direction
Distance
Elevation

MAP FINDINGS

Site

Database(s)

EDR ID Number
EPA ID Number

PRECISION INDUSTRIES INC (Continued)

1001483091

Waste name: CHROMIUM
Waste code: D010
Waste name: SELENIUM
Violation Status: No violations found

MANIFEST:

GEN Cert Date: 6/5/2000
Transporter Recpt Date: Not reported
Number Of Containers: 0
Container Type: Not reported
Waste Code1: D007
Waste Code2: Not reported
Waste Code3: Not reported
Comment: Not reported
Fee Exempt Code: Not reported
TSD Name: NORTHLAND ENVIRONMENTAL INC.
TSD ID: RID040098352
TSD Date: Not reported
Transporter 2 Name: Not reported
Transporter 2 ID: Not reported
Manifest Docket Number: RIS0039000
Waste Description: BLANCHARD CAKE
Quantity: 2000
WT/Vol Units: L
Item Number: 3712
Transporter Name: LINCOLN ENVIRONMENTAL
Transporter EPA ID: RID982192627
GEN Cert Date: 6/5/2000
Transporter Recpt Date: Not reported
Transporter 2 Recpt Date: Not reported
TSD Recpt Date: Not reported
EPA ID: RIR000014514
Transporter 2 ID: Not reported

B8
WNW
< 1/8
0.030 mi.
161 ft.

BOGHOS AUTO REPAIR
480R VALLEY ST
PROVIDENCE, RI 02908
Site 6 of 9 in cluster B

RCRA-NonGen **1000243908**
FINDS **RID982752644**
MANIFEST

Relative:
Higher

RCRA-NonGen:
Date form received by agency: 02/24/2000
Facility name: BOGHOS AUTO REPAIR
Facility address: 480R VALLEY ST
PROVIDENCE, RI 02908
EPA ID: RID982752644
Mailing address: VALLEY ST
PROVIDENCE, RI 02908
Contact: JEHOURIAN BOGHOS
Contact address: 480R VALLEY ST
PROVIDENCE, RI 02908
Contact country: US
Contact telephone: (401) 331-7020
Contact email: Not reported
EPA Region: 01

Actual:
16 ft.

Map ID
Direction
Distance
Elevation

MAP FINDINGS

Site

Database(s)

EDR ID Number
EPA ID Number

BOGHOS AUTO REPAIR (Continued)

1000243908

Classification: Non-Generator
Description: Handler: Non-Generators do not presently generate hazardous waste

Owner/Operator Summary:
Owner/operator name: GEORGE MALIAN
Owner/operator address: OWNERSTREET
OWNERCITY, RI 99999
Owner/operator country: Not reported
Owner/operator telephone: (401) 555-1212
Legal status: Private
Owner/Operator Type: Owner
Owner/Op start date: 01/01/0001
Owner/Op end date: Not reported

Handler Activities Summary:
U.S. importer of hazardous waste: No
Mixed waste (haz. and radioactive): No
Recycler of hazardous waste: No
Transporter of hazardous waste: No
Treater, storer or disposer of HW: No
Underground injection activity: No
On-site burner exemption: No
Furnace exemption: No
Used oil fuel burner: No
Used oil processor: No
User oil refiner: No
Used oil fuel marketer to burner: No
Used oil Specification marketer: No
Used oil transfer facility: No
Used oil transporter: No

Historical Generators:
Date form received by agency: 02/02/1989
Facility name: BOGHOS AUTO REPAIR
Classification: Small Quantity Generator

Hazardous Waste Summary:
Waste code: D001
Waste name: IGNITABLE HAZARDOUS WASTES ARE THOSE WASTES WHICH HAVE A FLASHPOINT OF LESS THAN 140 DEGREES FAHRENHEIT AS DETERMINED BY A PENSKEY-MARTENS CLOSED CUP FLASH POINT TESTER. ANOTHER METHOD OF DETERMINING THE FLASH POINT OF A WASTE IS TO REVIEW THE MATERIAL SAFETY DATA SHEET, WHICH CAN BE OBTAINED FROM THE MANUFACTURER OR DISTRIBUTOR OF THE MATERIAL. LACQUER THINNER IS AN EXAMPLE OF A COMMONLY USED SOLVENT WHICH WOULD BE CONSIDERED AS IGNITABLE HAZARDOUS WASTE.

Waste code: F001
Waste name: THE FOLLOWING SPENT HALOGENATED SOLVENTS USED IN DEGREASING: TETRACHLOROETHYLENE, TRICHLOROETHYLENE, METHYLENE CHLORIDE, 1,1,1-TRICHLOROETHANE, CARBON TETRACHLORIDE, AND CHLORINATED FLUOROCARBONS; ALL SPENT SOLVENT MIXTURES/BLENDS USED IN DEGREASING CONTAINING, BEFORE USE, A TOTAL OF TEN PERCENT OR MORE (BY VOLUME) OF ONE OR MORE OF THE ABOVE HALOGENATED SOLVENTS OR THOSE SOLVENTS LISTED IN F002, F004, AND F005, AND STILL BOTTOMS FROM THE RECOVERY OF THESE SPENT SOLVENTS AND SPENT SOLVENT MIXTURES.

Map ID
Direction
Distance
Elevation

MAP FINDINGS

Site

Database(s)

EDR ID Number
EPA ID Number

BOGHOS AUTO REPAIR (Continued)

1000243908

Violation Status: No violations found

FINDS:

Registry ID: 110004918260

Environmental Interest/Information System

RCRAInfo is a national information system that supports the Resource Conservation and Recovery Act (RCRA) program through the tracking of events and activities related to facilities that generate, transport, and treat, store, or dispose of hazardous waste. RCRAInfo allows RCRA program staff to track the notification, permit, compliance, and corrective action activities required under RCRA.

MANIFEST:

GEN Cert Date: 9/21/1990
Transporter Recpt Date: Not reported
Number Of Containers: 0
Container Type: Not reported
Waste Code1: D001
Waste Code2: Not reported
Waste Code3: Not reported
Comment: Not reported
Fee Exempt Code: Not reported
TSD Name: CHEM PAK
TSD ID: RID084802842
TSD Date: Not reported
Transporter 2 Name: Not reported
Transporter 2 ID: Not reported
Manifest Docket Number: RIG0009892
Waste Description: PET NAP
Quantity: 20
WT/Vol Units: G
Item Number: 1
Transporter Name: CYCLE SOLVE CORPORATION
Transporter EPA ID: RID982194987
GEN Cert Date: 9/21/1990
Transporter Recpt Date: Not reported
Transporter 2 Recpt Date: Not reported
TSD Recpt Date: Not reported
EPA ID: RID982752644
Transporter 2 ID: Not reported

B9
WNW
< 1/8
0.030 mi.
161 ft.

P & M AUTO BODY
480 VALLEY ST
PROVIDENCE, RI 02908

Site 7 of 9 in cluster B

Relative:
Higher

RCRA-NonGen:
Date form received by agency: 08/14/2007
Facility name: P & M AUTO BODY
Facility address: 480 VALLEY ST
PROVIDENCE, RI 029081403
EPA ID: RI5000000778
Mailing address: VALLEY ST

Actual:
16 ft.

RCRA-NonGen **1000891079**
FINDS **RI5000000778**

Map ID
Direction
Distance
Elevation

MAP FINDINGS

Site

Database(s)

EDR ID Number
EPA ID Number

P & M AUTO BODY (Continued)

1000891079

Contact: PROVIDENCE, RI 029081403
Contact address: HECTOR RODRIGUEZ
VALLEY ST
PROVIDENCE, RI 029081403
Contact country: US
Contact telephone: (401) 274-1312
Contact email: Not reported
EPA Region: 01
Land type: Private
Classification: Non-Generator
Description: Handler: Non-Generators do not presently generate hazardous waste

Owner/Operator Summary:

Owner/operator name: FELIX GUZMAN JR
Owner/operator address: VALLEY ST
PROVIDENCE, RI 02908
Owner/operator country: US
Owner/operator telephone: (401) 274-1312
Legal status: Private
Owner/Operator Type: Owner
Owner/Op start date: 01/09/2004
Owner/Op end date: Not reported

Owner/operator name: DENNIS J BIGELOW
Owner/operator address: 480 VALLEY ST
PROVIDENCE, RI 02908
Owner/operator country: Not reported
Owner/operator telephone: (401) 861-6144
Legal status: Private
Owner/Operator Type: Owner
Owner/Op start date: 01/01/0001
Owner/Op end date: Not reported

Owner/operator name: P & M AUTO BODY
Owner/operator address: VALLEY ST
PROVIDENCE, RI 02908
Owner/operator country: US
Owner/operator telephone: (401) 274-1312
Legal status: Private
Owner/Operator Type: Operator
Owner/Op start date: 01/09/2004
Owner/Op end date: Not reported

Handler Activities Summary:

U.S. importer of hazardous waste: No
Mixed waste (haz. and radioactive): No
Recycler of hazardous waste: No
Transporter of hazardous waste: No
Treater, storer or disposer of HW: No
Underground injection activity: No
On-site burner exemption: No
Furnace exemption: No
Used oil fuel burner: No
Used oil processor: No
Used oil refiner: No
Used oil fuel marketer to burner: No

Map ID
Direction
Distance
Elevation

MAP FINDINGS

Site

Database(s)

EDR ID Number
EPA ID Number

P & M AUTO BODY (Continued)

1000891079

Used oil Specification marketer: No
Used oil transfer facility: No
Used oil transporter: No

Historical Generators:

Date form received by agency: 01/09/2004
Facility name: P & M AUTO BODY
Classification: Small Quantity Generator

Date form received by agency: 02/24/2000
Facility name: P & M AUTO BODY
Site name: BIGELOW AUTO BODY INC
Classification: Not a generator, verified

Date form received by agency: 03/19/1994
Facility name: P & M AUTO BODY
Site name: BIGELOW AUTO BODY INC
Classification: Not a generator, verified

Hazardous Waste Summary:

Waste code: D001
Waste name: IGNITABLE HAZARDOUS WASTES ARE THOSE WASTES WHICH HAVE A FLASHPOINT OF LESS THAN 140 DEGREES FAHRENHEIT AS DETERMINED BY A PENSKEY-MARTENS CLOSED CUP FLASH POINT TESTER. ANOTHER METHOD OF DETERMINING THE FLASH POINT OF A WASTE IS TO REVIEW THE MATERIAL SAFETY DATA SHEET, WHICH CAN BE OBTAINED FROM THE MANUFACTURER OR DISTRIBUTOR OF THE MATERIAL. LACQUER THINNER IS AN EXAMPLE OF A COMMONLY USED SOLVENT WHICH WOULD BE CONSIDERED AS IGNITABLE HAZARDOUS WASTE.

Waste code: F003
Waste name: THE FOLLOWING SPENT NON-HALOGENATED SOLVENTS: XYLENE, ACETONE, ETHYL ACETATE, ETHYL BENZENE, ETHYL ETHER, METHYL ISOBUTYL KETONE, N-BUTYL ALCOHOL, CYCLOHEXANONE, AND METHANOL; ALL SPENT SOLVENT MIXTURES/BLENDS CONTAINING, BEFORE USE, ONLY THE ABOVE SPENT NON-HALOGENATED SOLVENTS; AND ALL SPENT SOLVENT MIXTURES/BLENDS CONTAINING, BEFORE USE, ONE OR MORE OF THE ABOVE NON-HALOGENATED SOLVENTS, AND, A TOTAL OF TEN PERCENT OR MORE (BY VOLUME) OF ONE OR MORE OF THOSE SOLVENTS LISTED IN F001, F002, F004, AND F005, AND STILL BOTTOMS FROM THE RECOVERY OF THESE SPENT SOLVENTS AND SPENT SOLVENT MIXTURES.

Waste code: F005
Waste name: THE FOLLOWING SPENT NON-HALOGENATED SOLVENTS: TOLUENE, METHYL ETHYL KETONE, CARBON DISULFIDE, ISOBUTANOL, PYRIDINE, BENZENE, 2-ETHOXYETHANOL, AND 2-NITROPROPANE; ALL SPENT SOLVENT MIXTURES/BLENDS CONTAINING, BEFORE USE, A TOTAL OF TEN PERCENT OR MORE (BY VOLUME) OF ONE OR MORE OF THE ABOVE NON-HALOGENATED SOLVENTS OR THOSE SOLVENTS LISTED IN F001, F002, OR F004; AND STILL BOTTOMS FROM THE RECOVERY OF THESE SPENT SOLVENTS AND SPENT SOLVENT MIXTURES.

Facility Has Received Notices of Violations:

Regulation violated: FR - 5.01, 262.12
Area of violation: Generators - General
Date violation determined: 01/09/2004
Date achieved compliance: 01/09/2004
Violation lead agency: State

Map ID
Direction
Distance
Elevation

MAP FINDINGS

Site

Database(s)

EDR ID Number
EPA ID Number

P & M AUTO BODY (Continued)

1000891079

Enforcement action: WRITTEN INFORMAL
Enforcement action date: 03/03/2004
Enf. disposition status: Not reported
Enf. disp. status date: Not reported
Enforcement lead agency: State
Proposed penalty amount: Not reported
Final penalty amount: Not reported
Paid penalty amount: Not reported

Regulation violated: SR - 5.04 A5
Area of violation: Generators - Pre-transport
Date violation determined: 01/09/2004
Date achieved compliance: 03/18/2004
Violation lead agency: State
Enforcement action: WRITTEN INFORMAL
Enforcement action date: 03/03/2004
Enf. disposition status: Not reported
Enf. disp. status date: Not reported
Enforcement lead agency: State
Proposed penalty amount: Not reported
Final penalty amount: Not reported
Paid penalty amount: Not reported

Regulation violated: FR - 5.02, 262.34, 264.175
Area of violation: Generators - Pre-transport
Date violation determined: 01/09/2004
Date achieved compliance: 03/18/2004
Violation lead agency: State
Enforcement action: WRITTEN INFORMAL
Enforcement action date: 03/03/2004
Enf. disposition status: Not reported
Enf. disp. status date: Not reported
Enforcement lead agency: State
Proposed penalty amount: Not reported
Final penalty amount: Not reported
Paid penalty amount: Not reported

Regulation violated: FR - 5.04, 262.34(a)(3)
Area of violation: Generators - Pre-transport
Date violation determined: 01/09/2004
Date achieved compliance: 03/18/2004
Violation lead agency: State
Enforcement action: WRITTEN INFORMAL
Enforcement action date: 03/03/2004
Enf. disposition status: Not reported
Enf. disp. status date: Not reported
Enforcement lead agency: State
Proposed penalty amount: Not reported
Final penalty amount: Not reported
Paid penalty amount: Not reported

Regulation violated: SR - 5.04C
Area of violation: Generators - Pre-transport
Date violation determined: 01/09/2004
Date achieved compliance: 03/18/2004
Violation lead agency: State
Enforcement action: WRITTEN INFORMAL

Map ID
Direction
Distance
Elevation

MAP FINDINGS

Site

Database(s)

EDR ID Number
EPA ID Number

P & M AUTO BODY (Continued)

1000891079

Enforcement action date: 03/03/2004
Enf. disposition status: Not reported
Enf. disp. status date: Not reported
Enforcement lead agency: State
Proposed penalty amount: Not reported
Final penalty amount: Not reported
Paid penalty amount: Not reported

Regulation violated: FR - 5.02, 262.34(a)(4)
Area of violation: Generators - Pre-transport
Date violation determined: 01/09/2004
Date achieved compliance: 03/18/2004
Violation lead agency: State
Enforcement action: WRITTEN INFORMAL
Enforcement action date: 03/03/2004
Enf. disposition status: Not reported
Enf. disp. status date: Not reported
Enforcement lead agency: State
Proposed penalty amount: Not reported
Final penalty amount: Not reported
Paid penalty amount: Not reported

Regulation violated: FR - 5.02, 265.174
Area of violation: Generators - Pre-transport
Date violation determined: 01/09/2004
Date achieved compliance: 03/18/2004
Violation lead agency: State
Enforcement action: WRITTEN INFORMAL
Enforcement action date: 03/03/2004
Enf. disposition status: Not reported
Enf. disp. status date: Not reported
Enforcement lead agency: State
Proposed penalty amount: Not reported
Final penalty amount: Not reported
Paid penalty amount: Not reported

Regulation violated: FR - 5.08, 262.11
Area of violation: Generators - General
Date violation determined: 01/09/2004
Date achieved compliance: 03/18/2004
Violation lead agency: State
Enforcement action: WRITTEN INFORMAL
Enforcement action date: 03/03/2004
Enf. disposition status: Not reported
Enf. disp. status date: Not reported
Enforcement lead agency: State
Proposed penalty amount: Not reported
Final penalty amount: Not reported
Paid penalty amount: Not reported

Regulation violated: FR - 265 subpart D
Area of violation: Generators - Pre-transport
Date violation determined: 03/07/1995
Date achieved compliance: 08/21/1995
Violation lead agency: State
Enforcement action: WRITTEN INFORMAL
Enforcement action date: 03/27/1995

Map ID
Direction
Distance
Elevation

MAP FINDINGS

Site

Database(s)

EDR ID Number
EPA ID Number

P & M AUTO BODY (Continued)

1000891079

Enf. disposition status: Not reported
Enf. disp. status date: Not reported
Enforcement lead agency: State
Proposed penalty amount: Not reported
Final penalty amount: Not reported
Paid penalty amount: Not reported

Regulation violated: FR - 265.32
Area of violation: Generators - Pre-transport
Date violation determined: 03/07/1995
Date achieved compliance: 08/21/1995
Violation lead agency: State
Enforcement action: WRITTEN INFORMAL
Enforcement action date: 03/27/1995
Enf. disposition status: Not reported
Enf. disp. status date: Not reported
Enforcement lead agency: State
Proposed penalty amount: Not reported
Final penalty amount: Not reported
Paid penalty amount: Not reported

Regulation violated: FR - 262.32
Area of violation: Generators - Pre-transport
Date violation determined: 03/07/1995
Date achieved compliance: 08/21/1995
Violation lead agency: State
Enforcement action: WRITTEN INFORMAL
Enforcement action date: 03/27/1995
Enf. disposition status: Not reported
Enf. disp. status date: Not reported
Enforcement lead agency: State
Proposed penalty amount: Not reported
Final penalty amount: Not reported
Paid penalty amount: Not reported

Regulation violated: FR - 262.40
Area of violation: Generators - General
Date violation determined: 03/07/1995
Date achieved compliance: 08/21/1995
Violation lead agency: State
Enforcement action: WRITTEN INFORMAL
Enforcement action date: 03/27/1995
Enf. disposition status: Not reported
Enf. disp. status date: Not reported
Enforcement lead agency: State
Proposed penalty amount: Not reported
Final penalty amount: Not reported
Paid penalty amount: Not reported

Regulation violated: SR - 5.07
Area of violation: Generators - Manifest
Date violation determined: 03/07/1995
Date achieved compliance: 08/21/1995
Violation lead agency: State
Enforcement action: WRITTEN INFORMAL
Enforcement action date: 03/27/1995
Enf. disposition status: Not reported

Map ID
Direction
Distance
Elevation

MAP FINDINGS

Site

Database(s)

EDR ID Number
EPA ID Number

P & M AUTO BODY (Continued)

1000891079

Enf. disp. status date: Not reported
Enforcement lead agency: State
Proposed penalty amount: Not reported
Final penalty amount: Not reported
Paid penalty amount: Not reported

Evaluation Action Summary:

Evaluation date: 03/18/2004
Evaluation: COMPLIANCE SCHEDULE EVALUATION
Area of violation: Not reported
Date achieved compliance: Not reported
Evaluation lead agency: State

Evaluation date: 01/09/2004
Evaluation: COMPLIANCE EVALUATION INSPECTION ON-SITE
Area of violation: Generators - General
Date achieved compliance: 03/18/2004
Evaluation lead agency: State

Evaluation date: 01/09/2004
Evaluation: COMPLIANCE EVALUATION INSPECTION ON-SITE
Area of violation: Generators - General
Date achieved compliance: 01/09/2004
Evaluation lead agency: State

Evaluation date: 01/09/2004
Evaluation: COMPLIANCE EVALUATION INSPECTION ON-SITE
Area of violation: Generators - Pre-transport
Date achieved compliance: 03/18/2004
Evaluation lead agency: State

Evaluation date: 08/21/1995
Evaluation: COMPLIANCE SCHEDULE EVALUATION
Area of violation: Not reported
Date achieved compliance: Not reported
Evaluation lead agency: State

Evaluation date: 03/07/1995
Evaluation: COMPLIANCE EVALUATION INSPECTION ON-SITE
Area of violation: Generators - Pre-transport
Date achieved compliance: 08/21/1995
Evaluation lead agency: State

Evaluation date: 03/07/1995
Evaluation: COMPLIANCE EVALUATION INSPECTION ON-SITE
Area of violation: Generators - Manifest
Date achieved compliance: 08/21/1995
Evaluation lead agency: State

Evaluation date: 03/07/1995
Evaluation: COMPLIANCE EVALUATION INSPECTION ON-SITE
Area of violation: Generators - General
Date achieved compliance: 08/21/1995
Evaluation lead agency: State

FINDS:

Map ID
Direction
Distance
Elevation

MAP FINDINGS

Site

Database(s)

EDR ID Number
EPA ID Number

P & M AUTO BODY (Continued)

1000891079

Registry ID: 110004896845

Environmental Interest/Information System

RCRAInfo is a national information system that supports the Resource Conservation and Recovery Act (RCRA) program through the tracking of events and activities related to facilities that generate, transport, and treat, store, or dispose of hazardous waste. RCRAInfo allows RCRA program staff to track the notification, permit, compliance, and corrective action activities required under RCRA.

B10
North
< 1/8
0.031 mi.
165 ft.

VALLEY STREET
500 VALLEY STREET
PROVIDENCE, RI

Site 8 of 9 in cluster B

SHWS S104309643
LUST N/A
SPILLS

Relative:
Higher

SHWS:
Project Code: VALY-HWM
Facility Status: Inactive
Project Code Desc: VALY-HWM
Project Date: 05/04/1989

Actual:
16 ft.

LUST:

Project Number: 2841-LS
Project Date: 11/25/1992
UST Facility Id: 2937
Facility Status: Soil Removal Only; No Further Action Required

SPILLS:

Report Number: 103
Report Date: 03/05/1999
Material Spilled: Not reported
Inspector: Not reported
Source: Oil leaking from truck
Complaint Number: Not reported
Complaint Date: Not reported
Inspect ID: Not reported
Inspection Date: Not reported
Founded: Not reported
Amount Spilled: Not reported
Units Spilled: Not reported
Nature Of Spill: Not reported
Nature Of Spill 2: Not reported

B11
North
< 1/8
0.031 mi.
165 ft.

HALLAMORE CORPORATION
500 VALLEY ST
PROVIDENCE, RI

Site 9 of 9 in cluster B

UST U003114224
N/A

Relative:
Higher

UST:
Facility ID: UST-2937
Facility Class: Commercials
Tank ID: 1

Actual:
16 ft.

Map ID
Direction
Distance
Elevation

MAP FINDINGS

Site

Database(s)

EDR ID Number
EPA ID Number

HALLAMORE CORPORATION (Continued)

U003114224

Date Installed: 12/01/1970
Tank Status: Permanently Closed
Tank Capacity: 10000
Tank Substance: Diesel

Facility ID: UST-2937
Facility Class: Commercials
Tank ID: 2
Date Installed: 08/01/1978
Tank Status: Permanently Closed
Tank Capacity: 3000
Tank Substance: Gasoline

12
West
< 1/8
0.045 mi.
236 ft.

VALLEY STREET AUTO BODY
466 VALLEY ST
PROVIDENCE, RI 02908

RCRA-SQG 1000364815
FINDS RID056143514
MANIFEST

Relative:
Higher

RCRA-SQG:

Date form received by agency: 06/15/2000
Facility name: VALLEY STREET AUTO BODY
Facility address: 466 VALLEY ST
PROVIDENCE, RI 02908
EPA ID: RID056143514
Mailing address: VALLEY ST
PROVIDENCE, RI 02908
Contact: EVELYN NATARENO
Contact address: 466 VALLEY ST
PROVIDENCE, RI 02908

Actual:
18 ft.

Contact country: US
Contact telephone: (401) 521-7613
Contact email: Not reported
EPA Region: 01
Classification: Small Small Quantity Generator
Description: Handler: generates more than 100 and less than 1000 kg of hazardous waste during any calendar month and accumulates less than 6000 kg of hazardous waste at any time; or generates 100 kg or less of hazardous waste during any calendar month, and accumulates more than 1000 kg of hazardous waste at any time

Owner/Operator Summary:

Owner/operator name: CESAR NATARENO
Owner/operator address: 466 VALLEY STREET
PROVIDENCE, RI 02908
Owner/operator country: Not reported
Owner/operator telephone: (401) 521-7613
Legal status: Private
Owner/Operator Type: Owner
Owner/Op start date: Not reported
Owner/Op end date: Not reported

Handler Activities Summary:

U.S. importer of hazardous waste: No
Mixed waste (haz. and radioactive): No
Recycler of hazardous waste: No
Transporter of hazardous waste: No

Map ID
Direction
Distance
Elevation

MAP FINDINGS

Site

Database(s)

EDR ID Number
EPA ID Number

VALLEY STREET AUTO BODY (Continued)

1000364815

Treater, storer or disposer of HW: No
Underground injection activity: No
On-site burner exemption: No
Furnace exemption: No
Used oil fuel burner: No
Used oil processor: No
Used oil refiner: No
Used oil fuel marketer to burner: No
Used oil Specification marketer: No
Used oil transfer facility: No
Used oil transporter: No

Hazardous Waste Summary:

Waste code: D001
Waste name: IGNITABLE HAZARDOUS WASTES ARE THOSE WASTES WHICH HAVE A FLASHPOINT OF LESS THAN 140 DEGREES FAHRENHEIT AS DETERMINED BY A PENSKEY-MARTENS CLOSED CUP FLASH POINT TESTER. ANOTHER METHOD OF DETERMINING THE FLASH POINT OF A WASTE IS TO REVIEW THE MATERIAL SAFETY DATA SHEET, WHICH CAN BE OBTAINED FROM THE MANUFACTURER OR DISTRIBUTOR OF THE MATERIAL. LACQUER THINNER IS AN EXAMPLE OF A COMMONLY USED SOLVENT WHICH WOULD BE CONSIDERED AS IGNITABLE HAZARDOUS WASTE.

Waste code: F003
Waste name: THE FOLLOWING SPENT NON-HALOGENATED SOLVENTS: XYLENE, ACETONE, ETHYL ACETATE, ETHYL BENZENE, ETHYL ETHER, METHYL ISOBUTYL KETONE, N-BUTYL ALCOHOL, CYCLOHEXANONE, AND METHANOL; ALL SPENT SOLVENT MIXTURES/BLENDS CONTAINING, BEFORE USE, ONLY THE ABOVE SPENT NON-HALOGENATED SOLVENTS; AND ALL SPENT SOLVENT MIXTURES/BLENDS CONTAINING, BEFORE USE, ONE OR MORE OF THE ABOVE NON-HALOGENATED SOLVENTS, AND, A TOTAL OF TEN PERCENT OR MORE (BY VOLUME) OF ONE OR MORE OF THOSE SOLVENTS LISTED IN F001, F002, F004, AND F005, AND STILL BOTTOMS FROM THE RECOVERY OF THESE SPENT SOLVENTS AND SPENT SOLVENT MIXTURES.

Waste code: R010
Waste name: WASTE OIL

Violation Status: No violations found

FINDS:

Registry ID: 110004907897

Environmental Interest/Information System

RCRAInfo is a national information system that supports the Resource Conservation and Recovery Act (RCRA) program through the tracking of events and activities related to facilities that generate, transport, and treat, store, or dispose of hazardous waste. RCRAInfo allows RCRA program staff to track the notification, permit, compliance, and corrective action activities required under RCRA.

MANIFEST:

GEN Cert Date: 8/8/1990
Transporter Recpt Date: Not reported
Number Of Containers: 0
Container Type: Not reported

Map ID
Direction
Distance
Elevation

MAP FINDINGS

Site

Database(s)

EDR ID Number
EPA ID Number

VALLEY STREET AUTO BODY (Continued)

1000364815

Waste Code1: MA01
Waste Code2: Not reported
Waste Code3: Not reported
Comment: Not reported
Fee Exempt Code: Not reported
TSD Name: NORTH EAST CHEMICAL CORP
TSD ID: RID019371079
TSD Date: Not reported
Transporter 2 Name: Not reported
Transporter 2 ID: Not reported
Manifest Docket Number: MAC205462
Waste Description: OIL
Quantity: 275
WT/Vol Units: G
Item Number: 2
Transporter Name: GEN CHEM
Transporter EPA ID: MAD019371079
GEN Cert Date: 3/23/1987
Transporter Recpt Date: Not reported
Transporter 2 Recpt Date: Not reported
TSD Recpt Date: Not reported
EPA ID: RID056143514
Transporter 2 ID: Not reported

13
WSW
< 1/8
0.067 mi.
353 ft.

PANBRO SALES CORP
450 VALLEY ST
PROVIDENCE, RI 02908

RCRA-SQG 1000164805
FINDS RID043760180
UST
MANIFEST

Relative:
Higher

RCRA-SQG:

Actual:
19 ft.

Date form received by agency: 02/29/2000
Facility name: PANBRO SALES CORP
Facility address: 450 VALLEY ST
PROVIDENCE, RI 02908
EPA ID: RID043760180
Mailing address: VALLEY ST
PROVIDENCE, RI 02908
Contact: STEVE PANSY
Contact address: 450 VALLEY ST
PROVIDENCE, RI 02908
Contact country: US
Contact telephone: (401) 274-8300
Contact email: Not reported
EPA Region: 01
Classification: Small Small Quantity Generator
Description: Handler: generates more than 100 and less than 1000 kg of hazardous waste during any calendar month and accumulates less than 6000 kg of hazardous waste at any time; or generates 100 kg or less of hazardous waste during any calendar month, and accumulates more than 1000 kg of hazardous waste at any time

Owner/Operator Summary:

Owner/operator name: STEPHEN J. PANSY
Owner/operator address: OWNERSTREET
OWNERCITY, RI 99999

Map ID
Direction
Distance
Elevation

MAP FINDINGS

Site

Database(s)

EDR ID Number
EPA ID Number

PANBRO SALES CORP (Continued)

1000164805

Owner/operator country: Not reported
Owner/operator telephone: (401) 555-1212
Legal status: Private
Owner/Operator Type: Owner
Owner/Op start date: 01/01/0001
Owner/Op end date: Not reported

Handler Activities Summary:

U.S. importer of hazardous waste: No
Mixed waste (haz. and radioactive): No
Recycler of hazardous waste: No
Transporter of hazardous waste: No
Treater, storer or disposer of HW: No
Underground injection activity: No
On-site burner exemption: No
Furnace exemption: No
Used oil fuel burner: No
Used oil processor: No
User oil refiner: No
Used oil fuel marketer to burner: No
Used oil Specification marketer: No
Used oil transfer facility: No
Used oil transporter: No

Historical Generators:

Date form received by agency: 11/01/1985
Facility name: PANBRO SALES CORP
Classification: Small Quantity Generator

Violation Status: No violations found

FINDS:

Registry ID: 110004906807

Environmental Interest/Information System

RCRAInfo is a national information system that supports the Resource Conservation and Recovery Act (RCRA) program through the tracking of events and activities related to facilities that generate, transport, and treat, store, or dispose of hazardous waste. RCRAInfo allows RCRA program staff to track the notification, permit, compliance, and corrective action activities required under RCRA.

UST:

Facility ID: UST-3200
Facility Class: Commercials
Tank ID: 1
Date Installed: 05/01/1980
Tank Status: In Use
Tank Capacity: 4000
Tank Substance: Heating Oil No.2

Facility ID: UST-3200
Facility Class: Commercials
Tank ID: 2

Map ID
Direction
Distance
Elevation

MAP FINDINGS

Site

Database(s)

EDR ID Number
EPA ID Number

PANBRO SALES CORP (Continued)

1000164805

Date Installed: 05/01/1980
Tank Status: In Use
Tank Capacity: 550
Tank Substance: Heating Oil No.2

Facility ID: UST-3200
Facility Class: Commercials
Tank ID: 3
Date Installed: 05/01/1980
Tank Status: In Use
Tank Capacity: 550
Tank Substance: Heating Oil No.2

MANIFEST:

GEN Cert Date: 9/30/1988
Transporter Recpt Date: 6/4/2003
Number Of Containers: 0
Container Type: Not reported
Waste Code1: R010
Waste Code2: D039
Waste Code3: D039
Comment: Not reported
Fee Exempt Code: Not reported
TSDf Name: TWM
TSDf ID: NHD980521843
TSDf Date: 6/4/2003
Transporter 2 Name: Not reported
Transporter 2 ID: Not reported
Manifest Docket Number: MAH047055
Waste Description: PETROLEUM NAPHTHA
Quantity: 7
WT/Vol Units: G
Item Number: 1
Transporter Name: SAFETY KLEEN CORP
Transporter EPA ID: ILD984908202
GEN Cert Date: 2/25/1994
Transporter Recpt Date: Not reported
Transporter 2 Recpt Date: Not reported
TSDf Recpt Date: Not reported
EPA ID: RID043760180
Transporter 2 ID: Not reported

C14
SSE
< 1/8
0.073 mi.
388 ft.

EASTERN WIRE PRODUCTS COMPANY
498 KINSELY AVE
PROVIDENCE, RI
Site 1 of 2 in cluster C

UST U001713812
N/A

Relative:
Lower

UST:
Facility ID: UST-725
Facility Class: Industrial
Tank ID: 1
Date Installed: 04/25/2001
Tank Status: In Use
Tank Capacity: 5000
Tank Substance: Heating Oil No.2

Actual:
9 ft.

Map ID
Direction
Distance
Elevation

MAP FINDINGS

Site

Database(s)

EDR ID Number
EPA ID Number

EASTERN WIRE PRODUCTS COMPANY (Continued)

U001713812

Facility ID: UST-725
Facility Class: Industrial
Tank ID: 2
Date Installed: 04/01/1980
Tank Status: In Use
Tank Capacity: 10000
Tank Substance: Heating Oil No.2

C15
South
< 1/8
0.078 mi.
414 ft.

EASTERN WIRE PRODUCTS CO
498 KINSLEY AVE
PROVIDENCE, RI 02909
Site 2 of 2 in cluster C

RCRA-NonGen **1000402023**
FINDS **RID001202506**
MANIFEST
MANIFEST

Relative:
Lower

RCRA-NonGen:
Date form received by agency: 07/01/2008
Facility name: EASTERN WIRE PRODUCTS CO
Facility address: 498 KINSLEY AVE
PROVIDENCE, RI 02909
EPA ID: RID001202506
Mailing address: KINSLEY AVE
PROVIDENCE, RI 02909
Contact: ELMO ALEXANDRA
Contact address: 498 KINSLEY AVE
PROVIDENCE, RI 02909
Contact country: US
Contact telephone: (401) 861-1350
Contact email: Not reported
EPA Region: 01
Land type: Facility is not located on Indian land. Additional information is not known.
Classification: Non-Generator
Description: Handler: Non-Generators do not presently generate hazardous waste

Actual:
9 ft.

Owner/Operator Summary:
Owner/operator name: EASTERN WIRE PRODUCTS CO
Owner/operator address: OWNERSTREET
OWNERCITY, RI 99999
Owner/operator country: Not reported
Owner/operator telephone: (401) 555-1212
Legal status: Private
Owner/Operator Type: Owner
Owner/Op start date: 01/01/0001
Owner/Op end date: Not reported

Handler Activities Summary:
U.S. importer of hazardous waste: No
Mixed waste (haz. and radioactive): No
Recycler of hazardous waste: No
Transporter of hazardous waste: No
Treater, storer or disposer of HW: No
Underground injection activity: No
On-site burner exemption: No
Furnace exemption: No
Used oil fuel burner: No
Used oil processor: No
User oil refiner: No
Used oil fuel marketer to burner: No

Map ID
Direction
Distance
Elevation

MAP FINDINGS

Site

Database(s)

EDR ID Number
EPA ID Number

EASTERN WIRE PRODUCTS CO (Continued)

1000402023

Used oil Specification marketer: No
Used oil transfer facility: No
Used oil transporter: No

Historical Generators:

Date form received by agency: 02/27/1998
Facility name: EASTERN WIRE PRODUCTS CO
Site name: EASTERN WIRE PRODUCTS COMPANY
Classification: Large Quantity Generator

Date form received by agency: 08/29/1980
Facility name: EASTERN WIRE PRODUCTS CO
Classification: Small Quantity Generator

Hazardous Waste Summary:

Waste code: F001
Waste name: THE FOLLOWING SPENT HALOGENATED SOLVENTS USED IN DEGREASING: TETRACHLOROETHYLENE, TRICHLOROETHYLENE, METHYLENE CHLORIDE, 1,1,1-TRICHLOROETHANE, CARBON TETRACHLORIDE, AND CHLORINATED FLUOROCARBONS; ALL SPENT SOLVENT MIXTURES/BLENDS USED IN DEGREASING CONTAINING, BEFORE USE, A TOTAL OF TEN PERCENT OR MORE (BY VOLUME) OF ONE OR MORE OF THE ABOVE HALOGENATED SOLVENTS OR THOSE SOLVENTS LISTED IN F002, F004, AND F005, AND STILL BOTTOMS FROM THE RECOVERY OF THESE SPENT SOLVENTS AND SPENT SOLVENT MIXTURES.

Waste code: F002
Waste name: THE FOLLOWING SPENT HALOGENATED SOLVENTS: TETRACHLOROETHYLENE, METHYLENE CHLORIDE, TRICHLOROETHYLENE, 1,1,1-TRICHLOROETHANE, CHLOROBENZENE, 1,1,2-TRICHLORO-1,2,2-TRIFLUOROETHANE, ORTHO-DICHLOROBENZENE, TRICHLOROFLUOROMETHANE, AND 1,1,2-TRICHLOROETHANE; ALL SPENT SOLVENT MIXTURES/BLENDS CONTAINING, BEFORE USE, A TOTAL OF TEN PERCENT OR MORE (BY VOLUME) OF ONE OR MORE OF THE ABOVE HALOGENATED SOLVENTS OR THOSE LISTED IN F001, F004, OR F005, AND STILL BOTTOMS FROM THE RECOVERY OF THESE SPENT SOLVENTS AND SPENT SOLVENT MIXTURES.

Waste code: F005
Waste name: THE FOLLOWING SPENT NON-HALOGENATED SOLVENTS: TOLUENE, METHYL ETHYL KETONE, CARBON DISULFIDE, ISOBUTANOL, PYRIDINE, BENZENE, 2-ETHOXYETHANOL, AND 2-NITROPROPANE; ALL SPENT SOLVENT MIXTURES/BLENDS CONTAINING, BEFORE USE, A TOTAL OF TEN PERCENT OR MORE (BY VOLUME) OF ONE OR MORE OF THE ABOVE NON-HALOGENATED SOLVENTS OR THOSE SOLVENTS LISTED IN F001, F002, OR F004; AND STILL BOTTOMS FROM THE RECOVERY OF THESE SPENT SOLVENTS AND SPENT SOLVENT MIXTURES.

Waste code: F006
Waste name: WASTEWATER TREATMENT SLUDGES FROM ELECTROPLATING OPERATIONS EXCEPT FROM THE FOLLOWING PROCESSES: (1) SULFURIC ACID ANODIZING OF ALUMINUM; (2) TIN PLATING ON CARBON STEEL; (3) ZINC PLATING (SEGREGATED BASIS) ON CARBON STEEL; (4) ALUMINUM OR ZINC-ALUMINUM PLATING ON CARBON STEEL; (5) CLEANING/STRIPPING ASSOCIATED WITH TIN, ZINC AND ALUMINUM PLATING ON CARBON STEEL; AND (6) CHEMICAL ETCHING AND MILLING OF ALUMINUM.

Waste code: K006
Waste name: WASTEWATER TREATMENT SLUDGE FROM THE PRODUCTION OF CHROME OXIDE GREEN

Map ID
Direction
Distance
Elevation

MAP FINDINGS

Site

Database(s)

EDR ID Number
EPA ID Number

EASTERN WIRE PRODUCTS CO (Continued)

1000402023

PIGMENTS (ANHYDROUS AND HYDRATED).

Waste code: P029
Waste name: COPPER CYANIDE

Waste code: P030
Waste name: CYANIDES (SOLUBLE CYANIDE SALTS), NOT OTHERWISE SPECIFIED

Waste code: P074
Waste name: NICKEL CYANIDE

Waste code: P098
Waste name: POTASSIUM CYANIDE

Waste code: P106
Waste name: SODIUM CYANIDE

Waste code: P121
Waste name: ZINC CYANIDE

Waste code: F001
Waste name: THE FOLLOWING SPENT HALOGENATED SOLVENTS USED IN DEGREASING: TETRACHLOROETHYLENE, TRICHLOROETHYLENE, METHYLENE CHLORIDE, 1,1,1-TRICHLOROETHANE, CARBON TETRACHLORIDE, AND CHLORINATED FLUOROCARBONS; ALL SPENT SOLVENT MIXTURES/BLENDS USED IN DEGREASING CONTAINING, BEFORE USE, A TOTAL OF TEN PERCENT OR MORE (BY VOLUME) OF ONE OR MORE OF THE ABOVE HALOGENATED SOLVENTS OR THOSE SOLVENTS LISTED IN F002, F004, AND F005, AND STILL BOTTOMS FROM THE RECOVERY OF THESE SPENT SOLVENTS AND SPENT SOLVENT MIXTURES.

Waste code: F002
Waste name: THE FOLLOWING SPENT HALOGENATED SOLVENTS: TETRACHLOROETHYLENE, METHYLENE CHLORIDE, TRICHLOROETHYLENE, 1,1,1-TRICHLOROETHANE, CHLOROBENZENE, 1,1,2-TRICHLORO-1,2,2-TRIFLUOROETHANE, ORTHO-DICHLOROBENZENE, TRICHLOROFLUOROMETHANE, AND 1,1,2-TRICHLOROETHANE; ALL SPENT SOLVENT MIXTURES/BLENDS CONTAINING, BEFORE USE, A TOTAL OF TEN PERCENT OR MORE (BY VOLUME) OF ONE OR MORE OF THE ABOVE HALOGENATED SOLVENTS OR THOSE LISTED IN F001, F004, OR F005, AND STILL BOTTOMS FROM THE RECOVERY OF THESE SPENT SOLVENTS AND SPENT SOLVENT MIXTURES.

Waste code: F005
Waste name: THE FOLLOWING SPENT NON-HALOGENATED SOLVENTS: TOLUENE, METHYL ETHYL KETONE, CARBON DISULFIDE, ISOBUTANOL, PYRIDINE, BENZENE, 2-ETHOXYETHANOL, AND 2-NITROPROPANE; ALL SPENT SOLVENT MIXTURES/BLENDS CONTAINING, BEFORE USE, A TOTAL OF TEN PERCENT OR MORE (BY VOLUME) OF ONE OR MORE OF THE ABOVE NON-HALOGENATED SOLVENTS OR THOSE SOLVENTS LISTED IN F001, F002, OR F004; AND STILL BOTTOMS FROM THE RECOVERY OF THESE SPENT SOLVENTS AND SPENT SOLVENT MIXTURES.

Waste code: F006
Waste name: WASTEWATER TREATMENT SLUDGES FROM ELECTROPLATING OPERATIONS EXCEPT FROM THE FOLLOWING PROCESSES: (1) SULFURIC ACID ANODIZING OF ALUMINUM; (2) TIN PLATING ON CARBON STEEL; (3) ZINC PLATING (SEGREGATED BASIS) ON CARBON STEEL; (4) ALUMINUM OR ZINC-ALUMINUM PLATING ON CARBON STEEL; (5) CLEANING/STRIPPING ASSOCIATED WITH TIN, ZINC AND ALUMINUM PLATING ON CARBON STEEL; AND (6) CHEMICAL ETCHING AND MILLING OF

Map ID
Direction
Distance
Elevation

MAP FINDINGS

Site

Database(s)

EDR ID Number
EPA ID Number

EASTERN WIRE PRODUCTS CO (Continued)

1000402023

ALUMINUM.

Waste code: K006
Waste name: WASTEWATER TREATMENT SLUDGE FROM THE PRODUCTION OF CHROME OXIDE GREEN PIGMENTS (ANHYDROUS AND HYDRATED).

Waste code: P029
Waste name: COPPER CYANIDE

Waste code: P030
Waste name: CYANIDES (SOLUBLE CYANIDE SALTS), NOT OTHERWISE SPECIFIED

Waste code: P074
Waste name: NICKEL CYANIDE

Waste code: P098
Waste name: POTASSIUM CYANIDE

Waste code: P106
Waste name: SODIUM CYANIDE

Waste code: P121
Waste name: ZINC CYANIDE

Facility Has Received Notices of Violations:

Regulation violated: FR - 262.34(a)(4), 5.02
Area of violation: Generators - Pre-transport
Date violation determined: 06/29/2000
Date achieved compliance: 07/17/2001
Violation lead agency: State
Enforcement action: WRITTEN INFORMAL
Enforcement action date: 10/30/2000
Enf. disposition status: Not reported
Enf. disp. status date: Not reported
Enforcement lead agency: State
Proposed penalty amount: Not reported
Final penalty amount: Not reported
Paid penalty amount: Not reported

Regulation violated: FR - 262.240, 5.06
Area of violation: Generators - Records/Reporting
Date violation determined: 06/29/2000
Date achieved compliance: 07/17/2001
Violation lead agency: State
Enforcement action: WRITTEN INFORMAL
Enforcement action date: 10/30/2000
Enf. disposition status: Not reported
Enf. disp. status date: Not reported
Enforcement lead agency: State
Proposed penalty amount: Not reported
Final penalty amount: Not reported
Paid penalty amount: Not reported

Regulation violated: FR - 262.34, 5.02
Area of violation: Generators - General
Date violation determined: 06/29/2000
Date achieved compliance: 07/17/2001

Map ID
Direction
Distance
Elevation

MAP FINDINGS

Site

Database(s)

EDR ID Number
EPA ID Number

EASTERN WIRE PRODUCTS CO (Continued)

1000402023

Violation lead agency: State
Enforcement action: WRITTEN INFORMAL
Enforcement action date: 10/30/2000
Enf. disposition status: Not reported
Enf. disp. status date: Not reported
Enforcement lead agency: State
Proposed penalty amount: Not reported
Final penalty amount: Not reported
Paid penalty amount: Not reported

Regulation violated: FR - 262.11, 5.08, 3.53
Area of violation: Generators - General
Date violation determined: 06/29/2000
Date achieved compliance: 07/17/2001
Violation lead agency: State
Enforcement action: WRITTEN INFORMAL
Enforcement action date: 10/30/2000
Enf. disposition status: Not reported
Enf. disp. status date: Not reported
Enforcement lead agency: State
Proposed penalty amount: Not reported
Final penalty amount: Not reported
Paid penalty amount: Not reported

Regulation violated: FR - 262.34, 265.174, 5.02
Area of violation: Generators - Pre-transport
Date violation determined: 06/29/2000
Date achieved compliance: 07/17/2001
Violation lead agency: State
Enforcement action: WRITTEN INFORMAL
Enforcement action date: 10/30/2000
Enf. disposition status: Not reported
Enf. disp. status date: Not reported
Enforcement lead agency: State
Proposed penalty amount: Not reported
Final penalty amount: Not reported
Paid penalty amount: Not reported

Regulation violated: Not reported
Area of violation: Generators - General
Date violation determined: 04/30/1985
Date achieved compliance: 11/15/1985
Violation lead agency: State
Enforcement action: WRITTEN INFORMAL
Enforcement action date: 04/30/1985
Enf. disposition status: Not reported
Enf. disp. status date: Not reported
Enforcement lead agency: State
Proposed penalty amount: Not reported
Final penalty amount: Not reported
Paid penalty amount: Not reported

Regulation violated: Not reported
Area of violation: Generators - General
Date violation determined: 04/30/1985
Date achieved compliance: 11/15/1985
Violation lead agency: State

Map ID
Direction
Distance
Elevation

MAP FINDINGS

Site

Database(s)

EDR ID Number
EPA ID Number

EASTERN WIRE PRODUCTS CO (Continued)

1000402023

Enforcement action: FINAL 3008(A) COMPLIANCE ORDER
Enforcement action date: 04/30/1985
Enf. disposition status: Not reported
Enf. disp. status date: Not reported
Enforcement lead agency: State
Proposed penalty amount: Not reported
Final penalty amount: Not reported
Paid penalty amount: Not reported

Regulation violated: Not reported
Area of violation: Generators - General
Date violation determined: 04/30/1985
Date achieved compliance: 11/15/1985
Violation lead agency: State
Enforcement action: Not reported
Enforcement action date: Not reported
Enf. disposition status: Not reported
Enf. disp. status date: Not reported
Enforcement lead agency: Not reported
Proposed penalty amount: Not reported
Final penalty amount: Not reported
Paid penalty amount: Not reported

Regulation violated: Not reported
Area of violation: Generators - General
Date violation determined: 01/09/1985
Date achieved compliance: 11/15/1985
Violation lead agency: State
Enforcement action: FINAL 3008(A) COMPLIANCE ORDER
Enforcement action date: 03/28/1985
Enf. disposition status: Not reported
Enf. disp. status date: Not reported
Enforcement lead agency: State
Proposed penalty amount: Not reported
Final penalty amount: Not reported
Paid penalty amount: Not reported

Regulation violated: Not reported
Area of violation: Generators - General
Date violation determined: 01/09/1985
Date achieved compliance: 11/15/1985
Violation lead agency: State
Enforcement action: Not reported
Enforcement action date: Not reported
Enf. disposition status: Not reported
Enf. disp. status date: Not reported
Enforcement lead agency: Not reported
Proposed penalty amount: Not reported
Final penalty amount: Not reported
Paid penalty amount: Not reported

Evaluation Action Summary:
Evaluation date: 07/17/2001
Evaluation: COMPLIANCE SCHEDULE EVALUATION
Area of violation: Not reported
Date achieved compliance: Not reported
Evaluation lead agency: State

Map ID
Direction
Distance
Elevation

MAP FINDINGS

Site

Database(s)

EDR ID Number
EPA ID Number

EASTERN WIRE PRODUCTS CO (Continued)

1000402023

Evaluation date: 06/29/2000
Evaluation: COMPLIANCE EVALUATION INSPECTION ON-SITE
Area of violation: Generators - General
Date achieved compliance: 07/17/2001
Evaluation lead agency: State

Evaluation date: 06/29/2000
Evaluation: COMPLIANCE EVALUATION INSPECTION ON-SITE
Area of violation: Generators - Records/Reporting
Date achieved compliance: 07/17/2001
Evaluation lead agency: State

Evaluation date: 06/29/2000
Evaluation: COMPLIANCE EVALUATION INSPECTION ON-SITE
Area of violation: Generators - Pre-transport
Date achieved compliance: 07/17/2001
Evaluation lead agency: State

Evaluation date: 02/02/1999
Evaluation: NON-FINANCIAL RECORD REVIEW
Area of violation: Generators - General
Date achieved compliance: 11/15/1985
Evaluation lead agency: State

Evaluation date: 04/30/1985
Evaluation: NON-FINANCIAL RECORD REVIEW
Area of violation: Generators - General
Date achieved compliance: 11/15/1985
Evaluation lead agency: State

Evaluation date: 01/09/1985
Evaluation: COMPLIANCE EVALUATION INSPECTION ON-SITE
Area of violation: Generators - General
Date achieved compliance: 11/15/1985
Evaluation lead agency: State

FINDS:

Registry ID: 110000819909

Environmental Interest/Information System

US EPA TRIS (Toxics Release Inventory System) contains information from facilities on the amounts of over 300 listed toxic chemicals that these facilities release directly to air, water, land, or that are transported off-site.

RCRAInfo is a national information system that supports the Resource Conservation and Recovery Act (RCRA) program through the tracking of events and activities related to facilities that generate, transport, and treat, store, or dispose of hazardous waste. RCRAInfo allows RCRA program staff to track the notification, permit, compliance, and corrective action activities required under RCRA.

MANIFEST:

GEN Cert Date: 9/26/1990
Transporter Recpt Date: 7/16/2003

Map ID
Direction
Distance
Elevation

MAP FINDINGS

Site

Database(s)

EDR ID Number
EPA ID Number

EASTERN WIRE PRODUCTS CO (Continued)

1000402023

Number Of Containers: 0
Container Type: NONE
Waste Code1: NONE
Waste Code2: Not reported
Waste Code3: Not reported
Comment: Not reported
Fee Exempt Code: Not reported
TSD Name: WAYNE DISPOSAL
TSD ID: RID084802842
TSD Date: 6/9/2008
Transporter 2 Name: Not reported
Transporter 2 ID: Not reported
Manifest Docket Number: MI2236299
Waste Description: MET HYDROX
Quantity: 3000
WT/Vol Units: P
Item Number: 1
Transporter Name: FREEHOLD
Transporter EPA ID: NJD054126164
GEN Cert Date: 8/30/1990
Transporter Recpt Date: Not reported
Transporter 2 Recpt Date: Not reported
TSD Recpt Date: Not reported
EPA ID: RID001202506
Transporter 2 ID: Not reported

NY MANIFEST:

EPA ID: RID001202506
Country: USA
Mailing Name: EASTERN WIRE PRODUCTS
Mailing Contact: EASTERN WIRE PRODUCTS
Mailing Address: 498 KINSELY AVENUE
Mailing Address 2: Not reported
Mailing City: PROVIDENCE
Mailing State: RI
Mailing Zip: 02909
Mailing Zip4: Not reported
Mailing Country: USA
Mailing Phone: 401-861-1350

Document ID: NYA3529484
Manifest Status: Completed copy
Trans1 State ID: Not reported
Trans2 State ID: Not reported
Generator Ship Date: 860828
Trans1 Recv Date: 860828
Trans2 Recv Date: Not reported
TSD Site Recv Date: 860829
Part A Recv Date: 860903
Part B Recv Date: 860905
Generator EPA ID: RID001202506
Trans1 EPA ID: RID000769711
Trans2 EPA ID: Not reported
TSD ID: NYD080469935
Waste Code: F006 - WW TREAT SL FM ELECTROPLATING OPER

Map ID
Direction
Distance
Elevation

MAP FINDINGS

Site

Database(s)

EDR ID Number
EPA ID Number

EASTERN WIRE PRODUCTS CO (Continued)

1000402023

Quantity: 00550
Units: G - Gallons (liquids only)* (8.3 pounds)
Number of Containers: 001
Container Type: DM - Metal drums, barrels
Handling Method: B Incineration, heat recovery, burning.
Specific Gravity: 100
Year: 86

Document ID: NYA2160333
Manifest Status: Completed copy
Trans1 State ID: Not reported
Trans2 State ID: Not reported
Generator Ship Date: 860613
Trans1 Recv Date: 860613
Trans2 Recv Date: Not reported
TSD Site Recv Date: 860614
Part A Recv Date: 860616
Part B Recv Date: 860626
Generator EPA ID: RID001202506
Trans1 EPA ID: RID000769711
Trans2 EPA ID: Not reported
TSD ID: NYD080469935
Waste Code: F005 - UNKNOWN
Quantity: 00790
Units: G - Gallons (liquids only)* (8.3 pounds)
Number of Containers: 001
Container Type: TT - Cargo tank, tank trucks
Handling Method: B Incineration, heat recovery, burning.
Specific Gravity: 100
Year: 86

Document ID: NYA3731534
Manifest Status: Completed copy
Trans1 State ID: RI58675
Trans2 State ID: Not reported
Generator Ship Date: 861210
Trans1 Recv Date: 861210
Trans2 Recv Date: Not reported
TSD Site Recv Date: 861211
Part A Recv Date: 861216
Part B Recv Date: 861218
Generator EPA ID: RID001202506
Trans1 EPA ID: RID000769711
Trans2 EPA ID: Not reported
TSD ID: NYD080469935
Waste Code: F005 - UNKNOWN
Quantity: 00880
Units: G - Gallons (liquids only)* (8.3 pounds)
Number of Containers: 001
Container Type: TT - Cargo tank, tank trucks
Handling Method: B Incineration, heat recovery, burning.
Specific Gravity: 100
Year: 86

Map ID
Direction
Distance
Elevation

MAP FINDINGS

Site

Database(s)

EDR ID Number
EPA ID Number

EASTERN WIRE PRODUCTS CO (Continued)

1000402023

Document ID: NYA2441844
Manifest Status: Completed after the designated time period for a TSDF to get a copy to the DEC
Trans1 State ID: R112810
Trans2 State ID: Not reported
Generator Ship Date: 850517
Trans1 Recv Date: 850517
Trans2 Recv Date: Not reported
TSD Site Recv Date: 850523
Part A Recv Date: 850619
Part B Recv Date: 850604
Generator EPA ID: RID001202506
Trans1 EPA ID: RID000769711
Trans2 EPA ID: Not reported
TSDF ID: NYD080469935
Waste Code: F005 - UNKNOWN
Quantity: 00250
Units: G - Gallons (liquids only)* (8.3 pounds)
Number of Containers: 001
Container Type: TT - Cargo tank, tank trucks
Handling Method: B Incineration, heat recovery, burning.
Specific Gravity: 100
Year: 85

Document ID: NYA2441835
Manifest Status: Completed after the designated time period for a TSDF to get a copy to the DEC
Trans1 State ID: R112810
Trans2 State ID: Not reported
Generator Ship Date: 850517
Trans1 Recv Date: 850517
Trans2 Recv Date: Not reported
TSD Site Recv Date: 850523
Part A Recv Date: 850701
Part B Recv Date: 850604
Generator EPA ID: RID001202506
Trans1 EPA ID: RID000769711
Trans2 EPA ID: Not reported
TSDF ID: NYD080469935
Waste Code: F005 - UNKNOWN
Quantity: 00550
Units: G - Gallons (liquids only)* (8.3 pounds)
Number of Containers: 001
Container Type: TT - Cargo tank, tank trucks
Handling Method: B Incineration, heat recovery, burning.
Specific Gravity: 100
Year: 85

D16
ESE
< 1/8
0.100 mi.
530 ft.

EAGLE TOOL INC
430 KINSLEY AVE
PROVIDENCE, RI 02909
Site 1 of 2 in cluster D

RCRA-SQG 1000982237
FINDS RI5000007971
MANIFEST

Relative:
Lower

RCRA-SQG:
Date form received by agency: 10/01/1994
Facility name: EAGLE TOOL INC
Facility address: 430 KINSLEY AVE
PROVIDENCE, RI 02909

Actual:
9 ft.

Map ID
Direction
Distance
Elevation

MAP FINDINGS

Site

Database(s)

EDR ID Number
EPA ID Number

EAGLE TOOL INC (Continued)

1000982237

EPA ID: RI5000007971
Mailing address: KINSLEY AVE
PROVIDENCE, RI 02909
Contact: EDWARD IANNONE JR
Contact address: 430 KINSLEY AVE
PROVIDENCE, RI 02909
Contact country: US
Contact telephone: (401) 421-5105
Contact email: Not reported
EPA Region: 01
Classification: Small Small Quantity Generator
Description: Handler: generates more than 100 and less than 1000 kg of hazardous waste during any calendar month and accumulates less than 6000 kg of hazardous waste at any time; or generates 100 kg or less of hazardous waste during any calendar month, and accumulates more than 1000 kg of hazardous waste at any time

Owner/Operator Summary:

Owner/operator name: EDWARD J IANNONE
Owner/operator address: 430 KINSLEY AVE
PROVIDENCE, RI 02909
Owner/operator country: Not reported
Owner/operator telephone: (401) 421-5105
Legal status: Private
Owner/Operator Type: Owner
Owner/Op start date: Not reported
Owner/Op end date: Not reported

Handler Activities Summary:

U.S. importer of hazardous waste: No
Mixed waste (haz. and radioactive): No
Recycler of hazardous waste: No
Transporter of hazardous waste: No
Treater, storer or disposer of HW: No
Underground injection activity: No
On-site burner exemption: No
Furnace exemption: No
Used oil fuel burner: No
Used oil processor: No
User oil refiner: No
Used oil fuel marketer to burner: No
Used oil Specification marketer: No
Used oil transfer facility: No
Used oil transporter: No

Hazardous Waste Summary:

Waste code: F002
Waste name: THE FOLLOWING SPENT HALOGENATED SOLVENTS: TETRACHLOROETHYLENE, METHYLENE CHLORIDE, TRICHLOROETHYLENE, 1,1,1-TRICHLOROETHANE, CHLOROBENZENE, 1,1,2-TRICHLORO-1,2,2-TRIFLUOROETHANE, ORTHO-DICHLOROBENZENE, TRICHLOROFLUOROMETHANE, AND 1,1,2-TRICHLOROETHANE; ALL SPENT SOLVENT MIXTURES/BLENDS CONTAINING, BEFORE USE, A TOTAL OF TEN PERCENT OR MORE (BY VOLUME) OF ONE OR MORE OF THE ABOVE HALOGENATED SOLVENTS OR THOSE LISTED IN F001, F004, OR F005, AND STILL BOTTOMS FROM THE RECOVERY OF THESE SPENT SOLVENTS AND SPENT SOLVENT MIXTURES.

Map ID
Direction
Distance
Elevation

MAP FINDINGS

Site

Database(s)

EDR ID Number
EPA ID Number

EAGLE TOOL INC (Continued)

1000982237

Violation Status: No violations found

FINDS:

Registry ID: 110004898843

Environmental Interest/Information System

The NEI (National Emissions Inventory) database contains information on stationary and mobile sources that emit criteria air pollutants and their precursors, as well as hazardous air pollutants (HAPs).

RCRAInfo is a national information system that supports the Resource Conservation and Recovery Act (RCRA) program through the tracking of events and activities related to facilities that generate, transport, and treat, store, or dispose of hazardous waste. RCRAInfo allows RCRA program staff to track the notification, permit, compliance, and corrective action activities required under RCRA.

CRITERIA AND HAZARDOUS AIR POLLUTANT INVENTORY

MANIFEST:

GEN Cert Date: 9/30/2003
Transporter Recpt Date: 9/30/2003
Number Of Containers: 1
Container Type: DM
Waste Code1: NONE
Waste Code2: D039
Waste Code3: D039
Comment: Not reported
Fee Exempt Code: Not reported
TSD Name: United Oil Recovery Inc
TSD ID: RID084802842
TSD Date: 9/30/2003
Transporter 2 Name: Not reported
Transporter 2 ID: CTD021816889
Manifest Docket Number: 000085177UIS
Waste Description: RQ WASTE PETROLEUM DISTILLATES NOS
Quantity: 15
WT/Vol Units: G
Item Number: a
Transporter Name: UNITED INDUSTRIAL SERVICES
Transporter EPA ID: CTD021816889
GEN Cert Date: 12/3/2007
Transporter Recpt Date: 12/3/2007
Transporter 2 Recpt Date: Not reported
TSD Recpt Date: Not reported
EPA ID: RI5000007971
Transporter 2 ID: Not reported

MAP FINDINGS

Map ID
 Direction
 Distance
 Elevation

Site

Database(s)

EDR ID Number
 EPA ID Number

D17
ESE
< 1/8
0.100 mi.
530 ft.

TWIN REALTY
430 KINSLEY AVE
PROVIDENCE, RI
Site 2 of 2 in cluster D

UST **U003529366**
 N/A

Relative:
Lower

UST:
 Facility ID: UST-18499
 Facility Class: Commercials
 Tank ID: 1
 Date Installed: 04/25/2001
Tank Status: Permanently Closed
 Tank Capacity: 5000
 Tank Substance: Heating Oil No.2

E18
WSW
< 1/8
0.104 mi.
547 ft.

HARWOOD MANUFACTURING
415 VALLEY ST
PROVIDENCE, RI 02908
Site 1 of 5 in cluster E

MANIFEST **S109789294**
 N/A

Relative:
Higher

CT MANIFEST:
 Waste:
 Manifest No: CTF0368636
 Waste Occurrence: 1
 UNNA: 1760
 Hazard Class: 8
 US Dot Description: WASTE CORROSIVE LIQUID, NOS
 No of Containers: 001
 Container Type: DM
 Quantity: 50
 Weight/Volume: G
 Additional Description: Not reported
 Handling Code: Not reported
 Date Record Was Last Modified: 4/26/2004
 DEO Who Last Modified Record: IG

Waste CD:
 Manifest No: CTF0368636
 Waste Occurrence: 1
 EPA Waste Code: F002
 Recycled Waste?: F
 Date Record Was Last Modified: 4/26/2004
 DEO Who Last Modified Record: IG

Detail:
 Year: 1994
 Manifest ID: CTF0368636
 TSDF EPA ID: CTD000604488
 TSDF Name: CLEAN HARBORS OF CONNECTICUT, INC.
 TSDF Address: 51 BRODERICK RD
 TSDF City,St,Zip: BRISTOL, CT 06010
 TSDF Country: USA
 TSDF Telephone: Not reported
 Transport Date: 11/15/1994
 Transporter EPA ID: MAD019371079
 Transporter Name: GENERAL CHEMICAL CORPORATION,
 Transporter Country: USA

Map ID
Direction
Distance
Elevation

MAP FINDINGS

Site

Database(s)

EDR ID Number
EPA ID Number

HARWOOD MANUFACTURING (Continued)

S109789294

Transporter Phone: Not reported
Trans 2 Date: 11/17/1994
Trans 2 EPA ID: Not reported
Trans 2 Name: Not reported
Trans 2 Address: Not reported
Trans 2 City,St,Zip: CT
Trans 2 Country: USA
Trans 2 Phone: Not reported
EPA ID: RID001204247
Generator Phone: Not reported
Generator Mailing Addr: 415 VALLEY ST.
Generator Mailing Town: PROVIDENCE
Generator Mailing State: RI
Generator Mailing Zip: Not reported
Generator Mailing Country: USA
Special Handling: Not reported
Discrepancies: No
Date Shipped: 11/15/1994
Date Received: 11/17/1994
Last modified date: 4/26/2004
Last modified by: IG
Comments: Not reported

**E19
WSW
< 1/8
0.104 mi.
547 ft.**

**HARWOOD MFG CO
415 VALLEY ST
PROVIDENCE, RI 02908**

**RCRA-NonGen 1000438300
FINDS RID001204247
MANIFEST
MANIFEST**

Site 2 of 5 in cluster E

**Relative:
Higher**

RCRA-NonGen:

Date form received by agency: 07/31/2007
Facility name: HARWOOD MFG CO
Facility address: 415 VALLEY ST
PROVIDENCE, RI 02908
EPA ID: RID001204247
Mailing address: PO BOX 6405
PROVIDENCE, RI 02940
Contact: ADRIAN J HOROVITZ
Contact address: PO BOX 6405
PROVIDENCE, RI 02940
Contact country: US
Contact telephone: (401) 861-3200
Contact email: Not reported
EPA Region: 01
Land type: Facility is not located on Indian land. Additional information is not known.
Classification: Non-Generator
Description: Handler: Non-Generators do not presently generate hazardous waste

**Actual:
16 ft.**

Owner/Operator Summary:

Owner/operator name: HARWOOD MANUFACTURING COMPANY
Owner/operator address: OWNERSTREET
OWNERCITY, RI 99999
Owner/operator country: Not reported
Owner/operator telephone: (401) 555-1212
Legal status: Private
Owner/Operator Type: Owner

Map ID
Direction
Distance
Elevation

MAP FINDINGS

Site

Database(s)

EDR ID Number
EPA ID Number

HARWOOD MFG CO (Continued)

1000438300

Owner/Op start date: Not reported
Owner/Op end date: Not reported

Handler Activities Summary:

U.S. importer of hazardous waste: No
Mixed waste (haz. and radioactive): No
Recycler of hazardous waste: No
Transporter of hazardous waste: No
Treater, storer or disposer of HW: No
Underground injection activity: No
On-site burner exemption: No
Furnace exemption: No
Used oil fuel burner: No
Used oil processor: No
Used oil refiner: No
Used oil fuel marketer to burner: No
Used oil Specification marketer: No
Used oil transfer facility: No
Used oil transporter: No

Historical Generators:

Date form received by agency: 01/19/1981
Facility name: HARWOOD MFG CO
Classification: Small Quantity Generator

Hazardous Waste Summary:

Waste code: D001
Waste name: IGNITABLE HAZARDOUS WASTES ARE THOSE WASTES WHICH HAVE A FLASHPOINT OF LESS THAN 140 DEGREES FAHRENHEIT AS DETERMINED BY A PENSKEY-MARTENS CLOSED CUP FLASH POINT TESTER. ANOTHER METHOD OF DETERMINING THE FLASH POINT OF A WASTE IS TO REVIEW THE MATERIAL SAFETY DATA SHEET, WHICH CAN BE OBTAINED FROM THE MANUFACTURER OR DISTRIBUTOR OF THE MATERIAL. LACQUER THINNER IS AN EXAMPLE OF A COMMONLY USED SOLVENT WHICH WOULD BE CONSIDERED AS IGNITABLE HAZARDOUS WASTE.

Waste code: D002
Waste name: A WASTE WHICH HAS A PH OF LESS THAN 2 OR GREATER THAN 12.5 IS CONSIDERED TO BE A CORROSIVE HAZARDOUS WASTE. SODIUM HYDROXIDE, A CAUSTIC SOLUTION WITH A HIGH PH, IS OFTEN USED BY INDUSTRIES TO CLEAN OR DEGREASE PARTS. HYDROCHLORIC ACID, A SOLUTION WITH A LOW PH, IS USED BY MANY INDUSTRIES TO CLEAN METAL PARTS PRIOR TO PAINTING. WHEN THESE CAUSTIC OR ACID SOLUTIONS BECOME CONTAMINATED AND MUST BE DISPOSED, THE WASTE WOULD BE A CORROSIVE HAZARDOUS WASTE.

Waste code: D003
Waste name: A MATERIAL IS CONSIDERED TO BE A REACTIVE HAZARDOUS WASTE IF IT IS NORMALLY UNSTABLE, REACTS VIOLENTLY WITH WATER, GENERATES TOXIC GASES WHEN EXPOSED TO WATER OR CORROSIVE MATERIALS, OR IF IT IS CAPABLE OF DETONATION OR EXPLOSION WHEN EXPOSED TO HEAT OR A FLAME. ONE EXAMPLE OF SUCH WASTE WOULD BY WASTE GUNPOWDER.

Waste code: F007
Waste name: SPENT CYANIDE PLATING BATH SOLUTIONS FROM ELECTROPLATING OPERATIONS

Waste code: F008
Waste name: PLATING BATH RESIDUES FROM THE BOTTOM OF PLATING BATHS FROM

Map ID
Direction
Distance
Elevation

MAP FINDINGS

Site

Database(s)

EDR ID Number
EPA ID Number

HARWOOD MFG CO (Continued)

1000438300

ELECTROPLATING OPERATIONS WHERE CYANIDES ARE USED IN THE PROCESS.

Waste code: F009
Waste name: SPENT STRIPPING AND CLEANING BATH SOLUTIONS FROM ELECTROPLATING OPERATIONS WHERE CYANIDES ARE USED IN THE PROCESS.

Waste code: U228
Waste name: ETHENE, TRICHLORO-

Waste code: D001
Waste name: IGNITABLE HAZARDOUS WASTES ARE THOSE WASTES WHICH HAVE A FLASHPOINT OF LESS THAN 140 DEGREES FAHRENHEIT AS DETERMINED BY A PENSKEY-MARTENS CLOSED CUP FLASH POINT TESTER. ANOTHER METHOD OF DETERMINING THE FLASH POINT OF A WASTE IS TO REVIEW THE MATERIAL SAFETY DATA SHEET, WHICH CAN BE OBTAINED FROM THE MANUFACTURER OR DISTRIBUTOR OF THE MATERIAL. LACQUER THINNER IS AN EXAMPLE OF A COMMONLY USED SOLVENT WHICH WOULD BE CONSIDERED AS IGNITABLE HAZARDOUS WASTE.

Waste code: D002
Waste name: A WASTE WHICH HAS A PH OF LESS THAN 2 OR GREATER THAN 12.5 IS CONSIDERED TO BE A CORROSIVE HAZARDOUS WASTE. SODIUM HYDROXIDE, A CAUSTIC SOLUTION WITH A HIGH PH, IS OFTEN USED BY INDUSTRIES TO CLEAN OR DEGREASE PARTS. HYDROCHLORIC ACID, A SOLUTION WITH A LOW PH, IS USED BY MANY INDUSTRIES TO CLEAN METAL PARTS PRIOR TO PAINTING. WHEN THESE CAUSTIC OR ACID SOLUTIONS BECOME CONTAMINATED AND MUST BE DISPOSED, THE WASTE WOULD BE A CORROSIVE HAZARDOUS WASTE.

Waste code: D003
Waste name: A MATERIAL IS CONSIDERED TO BE A REACTIVE HAZARDOUS WASTE IF IT IS NORMALLY UNSTABLE, REACTS VIOLENTLY WITH WATER, GENERATES TOXIC GASES WHEN EXPOSED TO WATER OR CORROSIVE MATERIALS, OR IF IT IS CAPABLE OF DETONATION OR EXPLOSION WHEN EXPOSED TO HEAT OR A FLAME. ONE EXAMPLE OF SUCH WASTE WOULD BY WASTE GUNPOWDER.

Waste code: F007
Waste name: SPENT CYANIDE PLATING BATH SOLUTIONS FROM ELECTROPLATING OPERATIONS

Waste code: F008
Waste name: PLATING BATH RESIDUES FROM THE BOTTOM OF PLATING BATHS FROM ELECTROPLATING OPERATIONS WHERE CYANIDES ARE USED IN THE PROCESS.

Waste code: F009
Waste name: SPENT STRIPPING AND CLEANING BATH SOLUTIONS FROM ELECTROPLATING OPERATIONS WHERE CYANIDES ARE USED IN THE PROCESS.

Waste code: U228
Waste name: ETHENE, TRICHLORO-

Facility Has Received Notices of Violations:

Regulation violated: SR - 5.02, FR 262.34, 265.193
Area of violation: Generators - Pre-transport
Date violation determined: 04/14/2000
Date achieved compliance: 10/23/2000
Violation lead agency: State
Enforcement action: WRITTEN INFORMAL
Enforcement action date: 05/24/2000
Enf. disposition status: Not reported

Map ID
Direction
Distance
Elevation

MAP FINDINGS

Site

Database(s)

EDR ID Number
EPA ID Number

HARWOOD MFG CO (Continued)

1000438300

Enf. disp. status date: Not reported
Enforcement lead agency: State
Proposed penalty amount: Not reported
Final penalty amount: Not reported
Paid penalty amount: Not reported

Regulation violated: SR - 5.08, FR 262.11
Area of violation: Generators - General
Date violation determined: 04/14/2000
Date achieved compliance: 10/23/2000
Violation lead agency: State
Enforcement action: WRITTEN INFORMAL
Enforcement action date: 05/24/2000
Enf. disposition status: Not reported
Enf. disp. status date: Not reported
Enforcement lead agency: State
Proposed penalty amount: Not reported
Final penalty amount: Not reported
Paid penalty amount: Not reported

Regulation violated: SR - 5.05, FR 262.40
Area of violation: Generators - Exports
Date violation determined: 04/14/2000
Date achieved compliance: 10/23/2000
Violation lead agency: State
Enforcement action: WRITTEN INFORMAL
Enforcement action date: 05/24/2000
Enf. disposition status: Not reported
Enf. disp. status date: Not reported
Enforcement lead agency: State
Proposed penalty amount: Not reported
Final penalty amount: Not reported
Paid penalty amount: Not reported

Regulation violated: SR - 5.05
Area of violation: Generators - General
Date violation determined: 04/14/2000
Date achieved compliance: 10/23/2000
Violation lead agency: State
Enforcement action: WRITTEN INFORMAL
Enforcement action date: 05/24/2000
Enf. disposition status: Not reported
Enf. disp. status date: Not reported
Enforcement lead agency: State
Proposed penalty amount: Not reported
Final penalty amount: Not reported
Paid penalty amount: Not reported

Regulation violated: SR - 5.09
Area of violation: Generators - Manifest
Date violation determined: 04/14/2000
Date achieved compliance: 10/23/2000
Violation lead agency: State
Enforcement action: WRITTEN INFORMAL
Enforcement action date: 05/24/2000
Enf. disposition status: Not reported
Enf. disp. status date: Not reported

Map ID
Direction
Distance
Elevation

MAP FINDINGS

Site

Database(s)

EDR ID Number
EPA ID Number

HARWOOD MFG CO (Continued)

1000438300

Enforcement lead agency: State
Proposed penalty amount: Not reported
Final penalty amount: Not reported
Paid penalty amount: Not reported

Evaluation Action Summary:

Evaluation date: 10/23/2000
Evaluation: COMPLIANCE SCHEDULE EVALUATION
Area of violation: Not reported
Date achieved compliance: Not reported
Evaluation lead agency: State

Evaluation date: 04/14/2000
Evaluation: COMPLIANCE EVALUATION INSPECTION ON-SITE
Area of violation: Generators - Manifest
Date achieved compliance: 10/23/2000
Evaluation lead agency: State

Evaluation date: 04/14/2000
Evaluation: COMPLIANCE EVALUATION INSPECTION ON-SITE
Area of violation: Generators - Pre-transport
Date achieved compliance: 10/23/2000
Evaluation lead agency: State

Evaluation date: 04/14/2000
Evaluation: COMPLIANCE EVALUATION INSPECTION ON-SITE
Area of violation: Generators - General
Date achieved compliance: 10/23/2000
Evaluation lead agency: State

Evaluation date: 04/14/2000
Evaluation: COMPLIANCE EVALUATION INSPECTION ON-SITE
Area of violation: Generators - Exports
Date achieved compliance: 10/23/2000
Evaluation lead agency: State

FINDS:

Registry ID: 110004903640

Environmental Interest/Information System

RCRAInfo is a national information system that supports the Resource Conservation and Recovery Act (RCRA) program through the tracking of events and activities related to facilities that generate, transport, and treat, store, or dispose of hazardous waste. RCRAInfo allows RCRA program staff to track the notification, permit, compliance, and corrective action activities required under RCRA.

MANIFEST:

GEN Cert Date: 4/9/1992
Transporter Recpt Date: 4/1/2005
Number Of Containers: 5
Container Type: NONE
Waste Code1: P030
Waste Code2: Not reported
Waste Code3: Not reported

Map ID
Direction
Distance
Elevation

MAP FINDINGS

Site

Database(s)

EDR ID Number
EPA ID Number

HARWOOD MFG CO (Continued)

1000438300

Comment: Not reported
Fee Exempt Code: Not reported
TSD Name: NORTHLAND ENVIRONMENTAL, INC
TSD ID: RID980906986
TSD Date: 4/1/2005
Transporter 2 Name: Not reported
Transporter 2 ID: Not reported
Manifest Docket Number: 000633309GBF
Waste Description: PETROLEUM OIL
Quantity: 275
WT/Vol Units: G
Item Number: 1
Transporter Name: CYN OIL CORPORATION
Transporter EPA ID: MAD082303777
GEN Cert Date: 2/7/2008
Transporter Recpt Date: 1/25/2008
Transporter 2 Recpt Date: Not reported
TSD Recpt Date: Not reported
EPA ID: RID001204247
Transporter 2 ID: Not reported

NY MANIFEST:

EPA ID: RID001204247
Country: USA
Mailing Name: HARWOOD MANUFACTURING COMPANY
Mailing Contact: ADRIAN J. HOROVITZ
Mailing Address: P. O. BOX 6405
Mailing Address 2: Not reported
Mailing City: PROVIDENCE
Mailing State: RI
Mailing Zip: 02940
Mailing Zip4: Not reported
Mailing Country: USA
Mailing Phone: 401-861-3200

Document ID: NYO2084589
Manifest Status: Completed copy
Trans1 State ID: 003
Trans2 State ID: Not reported
Generator Ship Date: 820608
Trans1 Recv Date: 820608
Trans2 Recv Date: Not reported
TSD Site Recv Date: 820608
Part A Recv Date: Not reported
Part B Recv Date: Not reported
Generator EPA ID: RID001204247
Trans1 EPA ID: RID000769711
Trans2 EPA ID: Not reported
TSD ID: NYD082785429
Waste Code: D003 - NON-LISTED REACTIVE WASTES
Quantity: 00400
Units: G - Gallons (liquids only)* (8.3 pounds)
Number of Containers: 001
Container Type: DT - Dump trucks
Handling Method: Not reported

Map ID
Direction
Distance
Elevation

MAP FINDINGS

Site

Database(s)

EDR ID Number
EPA ID Number

HARWOOD MFG CO (Continued)

1000438300

Specific Gravity: 100
Year: 82

Document ID: NYO3076668
Manifest Status: Completed copy
Trans1 State ID: NYRI007
Trans2 State ID: Not reported
Generator Ship Date: 821216
Trans1 Recv Date: 821216
Trans2 Recv Date: Not reported
TSD Site Recv Date: 821217
Part A Recv Date: Not reported
Part B Recv Date: Not reported
Generator EPA ID: RID001204247
Trans1 EPA ID: RID000769711
Trans2 EPA ID: Not reported
TSD ID: NYD080469935
Waste Code: D003 - NON-LISTED REACTIVE WASTES
Quantity: 00400
Units: G - Gallons (liquids only)* (8.3 pounds)
Number of Containers: 008
Container Type: DM - Metal drums, barrels
Handling Method: B Incineration, heat recovery, burning.
Specific Gravity: 100
Year: 82

**F20
NNW
< 1/8
0.104 mi.
547 ft.**

**WILLIAM DANDRETA COMPANY
28 WOLCOTT STREET
PROVIDENCE, RI
Site 1 of 2 in cluster F**

**LUST S108289576
N/A**

**Relative:
Higher**

LUST:
Project Number: 28275-ST
Project Date: 10/12/2006
UST Facility Id: 4132
Facility Status: Soil Removal Only; No Further Action Required

**Actual:
64 ft.**

**F21
NNW
< 1/8
0.104 mi.
547 ft.**

**WM. DANDRETA COMPANY
28 WOLCOTT ST
PROVIDENCE, RI
Site 2 of 2 in cluster F**

**UST U004067598
N/A**

**Relative:
Higher**

UST:
Facility ID: UST-4132
Facility Class: Commercials
Tank ID: 1
Date Installed: Not reported
Tank Status: Permanently Closed
Tank Capacity: 2000
Tank Substance: Heating Oil No.2

**Actual:
64 ft.**

Map ID
Direction
Distance
Elevation

MAP FINDINGS

Site

Database(s)

EDR ID Number
EPA ID Number

G22
SSW
< 1/8
0.105 mi.
554 ft.

ARCHER MFG.
532 KINSLEY AVE.
PROVIDENCE, RI 02909

MANIFEST S109791556
N/A

Site 1 of 5 in cluster G

Relative:
Lower

CT MANIFEST:

Actual:
9 ft.

Waste:

Manifest No: MAM116176
Waste Occurrence: 1
UNNA: 1993
Hazard Class: 3
US Dot Description: FLAMMABLE LIQUID N.O.S.
No of Containers: 001
Container Type: TT
Quantity: 700
Weight/Volume: P
Additional Description: Not reported
Handling Code: Not reported
Date Record Was Last Modified: 4/27/2004
DEO Who Last Modified Record: IG

Waste CD:

Manifest No: MAM116176
Waste Occurrence: 1
EPA Waste Code: D018
Recycled Waste?: F
Date Record Was Last Modified: 4/27/2004
DEO Who Last Modified Record: IG

Detail:

Year: 2000
Manifest ID: MAM116176
TSDf EPA ID: CTD021816889
TSDf Name: UNITED OIL RECOVERY INC./UIS DBA ADVANCED LIQ. REC
TSDf Address: 136 GRACEY AVE.
TSDf City,St,Zip: MERIDEN, CT 06451
TSDf Country: USA
TSDf Telephone: Not reported
Transport Date: 3/3/2000
Transporter EPA ID: RIR000017459
Transporter Name: SIMONEAO BROS.
Transporter Country: USA
Transporter Phone: Not reported
Trans 2 Date: Not reported
Trans 2 EPA ID: Not reported
Trans 2 Name: Not reported
Trans 2 Address: Not reported
Trans 2 City,St,Zip: CT
Trans 2 Country: USA
Trans 2 Phone: Not reported
EPA ID: RIP000021048
Generator Phone: 4012723070
Generator Mailing Addr: 532 KINSLEY AVE. PROVIDENCE
Generator Mailing Town: Not reported
Generator Mailing State: RI
Generator Mailing Zip: 02909
Generator Mailing Country: USA

Map ID
Direction
Distance
Elevation

MAP FINDINGS

Site

Database(s)

EDR ID Number
EPA ID Number

ARCHER MFG. (Continued)

S109791556

Special Handling: Not reported
Discrepancies: No
Date Shipped: 3/3/2000
Date Received: 3/3/2000
Last modified date: 4/27/2004
Last modified by: IG
Comments: Not reported

G23
SSW
< 1/8
0.106 mi.
558 ft.

MILHAUS LLC
1 SIMS AVE
PROVIDENCE, RI 02909

MANIFEST S110138150
N/A

Site 2 of 5 in cluster G

Relative:
Lower

NY MANIFEST:
EPA ID: RIP000031215
Country: USA
Mailing Name: MILHAUS LLC
Mailing Contact: CLAYTON ROCKEFELLER
Mailing Address: 1 SIMS AVE
Mailing Address 2: Not reported
Mailing City: PROVIDENCE
Mailing State: RI
Mailing Zip: 02909
Mailing Zip4: Not reported
Mailing Country: USA
Mailing Phone: 401-486-6583

Actual:
9 ft.

Document ID: Not reported
Manifest Status: Not reported
Trans1 State ID: NYD982792814
Trans2 State ID: Not reported
Generator Ship Date: 2009-10-28
Trans1 Recv Date: 2009-10-28
Trans2 Recv Date: Not reported
TSD Site Recv Date: 2009-10-30
Part A Recv Date: Not reported
Part B Recv Date: Not reported
Generator EPA ID: RIP000031215
Trans1 EPA ID: Not reported
Trans2 EPA ID: Not reported
TSD ID: NYD049836679
Waste Code: Not reported
Quantity: 1406.0
Units: P - Pounds
Number of Containers: 3.0
Container Type: CF - Fiber or plastic boxes, cartons
Handling Method: L Landfill.
Specific Gravity: 1.0
Year: 2009
Manifest Tracking Num: 005981955JJK
Import Ind: N
Export Ind: N
Discr Quantity Ind: N
Discr Type Ind: N
Discr Residue Ind: N

Map ID
Direction
Distance
Elevation

MAP FINDINGS

Site

Database(s)

EDR ID Number
EPA ID Number

MILHAUS LLC (Continued)

S110138150

Discr Partial Reject Ind: N
Discr Full Reject Ind: N
Manifest Ref Num: Not reported
Alt Fac RCRA Id: Not reported
Alt Fac Sign Date: Not reported
Mgmt Method Type Code: H132

Document ID: Not reported
Manifest Status: Not reported
Trans1 State ID: NYD982792814
Trans2 State ID: Not reported
Generator Ship Date: 2009-10-28
Trans1 Recv Date: 2009-10-28
Trans2 Recv Date: Not reported
TSD Site Recv Date: 2009-10-30
Part A Recv Date: Not reported
Part B Recv Date: Not reported
Generator EPA ID: RIP000031215
Trans1 EPA ID: Not reported
Trans2 EPA ID: Not reported
TSD ID: NYD049836679
Waste Code: Not reported
Quantity: 1814.0
Units: P - Pounds
Number of Containers: 5.0
Container Type: DM - Metal drums, barrels
Handling Method: L Landfill.
Specific Gravity: 1.0
Year: 2009
Manifest Tracking Num: 005981955JJK
Import Ind: N
Export Ind: N
Discr Quantity Ind: N
Discr Type Ind: N
Discr Residue Ind: N
Discr Partial Reject Ind: N
Discr Full Reject Ind: N
Manifest Ref Num: Not reported
Alt Fac RCRA Id: Not reported
Alt Fac Sign Date: Not reported
Mgmt Method Type Code: H132

G24 MILHAUS LLC
SSW 1 SIMS AVENUE
< 1/8 PROVIDENCE, RI 2909
0.106 mi.
558 ft. Site 3 of 5 in cluster G

MANIFEST S111432090
N/A

Relative: PA MANIFEST:
Lower Year: 2009
Manifest Number: 005425509JJK
Actual: Manifest Type: T
9 ft. Generator EPA Id: RIP000031224
Generator Date: 11/18/2009
Mailing Address: Not reported
Mailing City,St,Zip: Not reported
Contact Name: Not reported

Map ID
Direction
Distance
Elevation

MAP FINDINGS

Site

Database(s)

EDR ID Number
EPA ID Number

MILHAUS LLC (Continued)

S111432090

Contact Phone: NULL
TSD Epa Id: PAD004835146
TSD Date: Not reported
TSD Facility Name: MAX ENVIRONMENTAL TECHNOLOGIES YUKON
TSD Facility Address: 233 MAX LANE
TSD Facility City: YUKON
TSD Facility State: PA
Facility Telephone: Not reported
Page Number: 1
Line Number: 1
Waste Number: D002
Container Number: 1
Container Type: Dump truck
Waste Quantity: 46000
Unit: Pounds
Handling Code: Not reported
TSP EPA Id: Not reported
Date TSP Sig: Not reported

Year: 2009
Manifest Number: 005425548JJK
Manifest Type: T
Generator EPA Id: RIP000031224
Generator Date: 11/23/2009
Mailing Address: Not reported
Mailing City,St,Zip: Not reported
Contact Name: Not reported
Contact Phone: NULL
TSD Epa Id: PAD004835146
TSD Date: Not reported
TSD Facility Name: MAX ENVIRONMENTAL TECHNOLOGIES YUKON
TSD Facility Address: 233 MAX LANE
TSD Facility City: YUKON
TSD Facility State: PA
Facility Telephone: Not reported
Page Number: 1
Line Number: 1
Waste Number: D008
Container Number: 1
Container Type: Dump truck
Waste Quantity: 46000
Unit: Pounds
Handling Code: Not reported
TSP EPA Id: Not reported
Date TSP Sig: Not reported

Year: 2009
Manifest Number: 005425516JJK
Manifest Type: T
Generator EPA Id: RIP000031224
Generator Date: 11/18/2009
Mailing Address: Not reported
Mailing City,St,Zip: Not reported
Contact Name: Not reported
Contact Phone: NULL
TSD Epa Id: PAD004835146
TSD Date: Not reported

Map ID
Direction
Distance
Elevation

MAP FINDINGS

Site

Database(s)

EDR ID Number
EPA ID Number

MILHAUS LLC (Continued)

S111432090

TSD Facility Name: MAX ENVIRONMENTAL TECHNOLOGIES YUKON
TSD Facility Address: 233 MAX LANE
TSD Facility City: YUKON
TSD Facility State: PA
Facility Telephone: Not reported
Page Number: 1
Line Number: 1
Waste Number: D008
Container Number: 1
Container Type: Dump truck
Waste Quantity: 46000
Unit: Pounds
Handling Code: Not reported
TSP EPA Id: Not reported
Date TSP Sig: Not reported

Year: 2009
Manifest Number: 005425542JJK
Manifest Type: T
Generator EPA Id: RIP000031224
Generator Date: 11/23/2009
Mailing Address: Not reported
Mailing City,St,Zip: Not reported
Contact Name: Not reported
Contact Phone: NULL
TSD Epa Id: PAD004835146
TSD Date: Not reported
TSD Facility Name: MAX ENVIRONMENTAL TECHNOLOGIES YUKON
TSD Facility Address: 233 MAX LANE
TSD Facility City: YUKON
TSD Facility State: PA
Facility Telephone: Not reported
Page Number: 1
Line Number: 1
Waste Number: D008
Container Number: 1
Container Type: Dump truck
Waste Quantity: 46000
Unit: Pounds
Handling Code: Not reported
TSP EPA Id: Not reported
Date TSP Sig: Not reported

Year: 2009
Manifest Number: 005425545JJK
Manifest Type: T
Generator EPA Id: RIP000031224
Generator Date: 11/23/2009
Mailing Address: Not reported
Mailing City,St,Zip: Not reported
Contact Name: Not reported
Contact Phone: NULL
TSD Epa Id: PAD004835146
TSD Date: Not reported
TSD Facility Name: MAX ENVIRONMENTAL TECHNOLOGIES YUKON
TSD Facility Address: 233 MAX LANE
TSD Facility City: YUKON

Map ID
Direction
Distance
Elevation

MAP FINDINGS

Site

Database(s)

EDR ID Number
EPA ID Number

MILHAUS LLC (Continued)

S111432090

TSD Facility State: PA
Facility Telephone: Not reported
Page Number: 1
Line Number: 1
Waste Number: D008
Container Number: 1
Container Type: Dump truck
Waste Quantity: 46000
Unit: Pounds
Handling Code: Not reported
TSP EPA Id: Not reported
Date TSP Sig: Not reported

Year: 2009
Manifest Number: 005425505JJK
Manifest Type: T
Generator EPA Id: RIP000031224
Generator Date: 11/03/2009
Mailing Address: Not reported
Mailing City,St,Zip: Not reported
Contact Name: Not reported
Contact Phone: NULL
TSD Epa Id: PAD004835146
TSD Date: Not reported
TSD Facility Name: MAX ENVIRONMENTAL TECHNOLOGIES YUKON
TSD Facility Address: 233 MAX LANE
TSD Facility City: YUKON
TSD Facility State: PA
Facility Telephone: Not reported
Page Number: 1
Line Number: 1
Waste Number: D008
Container Number: 1
Container Type: Dump truck
Waste Quantity: 46000
Unit: Pounds
Handling Code: Not reported
TSP EPA Id: Not reported
Date TSP Sig: Not reported

Year: 2009
Manifest Number: 005425506JJK
Manifest Type: T
Generator EPA Id: RIP000031224
Generator Date: 11/03/2009
Mailing Address: Not reported
Mailing City,St,Zip: Not reported
Contact Name: Not reported
Contact Phone: NULL
TSD Epa Id: PAD004835146
TSD Date: Not reported
TSD Facility Name: MAX ENVIRONMENTAL TECHNOLOGIES YUKON
TSD Facility Address: 233 MAX LANE
TSD Facility City: YUKON
TSD Facility State: PA
Facility Telephone: Not reported
Page Number: 1

Map ID
Direction
Distance
Elevation

MAP FINDINGS

Site

Database(s)

EDR ID Number
EPA ID Number

MILHAUS LLC (Continued)

S111432090

Line Number: 1
Waste Number: D008
Container Number: 1
Container Type: Dump truck
Waste Quantity: 46000
Unit: Pounds
Handling Code: Not reported
TSP EPA Id: Not reported
Date TSP Sig: Not reported

Year: 2009
Manifest Number: 005425508JJK
Manifest Type: T
Generator EPA Id: RIP000031224
Generator Date: 11/18/2009
Mailing Address: Not reported
Mailing City,St,Zip: Not reported
Contact Name: Not reported
Contact Phone: NULL
TSD Epa Id: PAD004835146
TSD Date: Not reported
TSD Facility Name: MAX ENVIRONMENTAL TECHNOLOGIES YUKON
TSD Facility Address: 233 MAX LANE
TSD Facility City: YUKON
TSD Facility State: PA
Facility Telephone: Not reported
Page Number: 1
Line Number: 1
Waste Number: D008
Container Number: 1
Container Type: Dump truck
Waste Quantity: 46440
Unit: Pounds
Handling Code: Not reported
TSP EPA Id: Not reported
Date TSP Sig: Not reported

Year: 2009
Manifest Number: 005425519JJK
Manifest Type: T
Generator EPA Id: RIP000031224
Generator Date: 11/19/2009
Mailing Address: Not reported
Mailing City,St,Zip: Not reported
Contact Name: Not reported
Contact Phone: NULL
TSD Epa Id: PAD004835146
TSD Date: Not reported
TSD Facility Name: MAX ENVIRONMENTAL TECHNOLOGIES YUKON
TSD Facility Address: 233 MAX LANE
TSD Facility City: YUKON
TSD Facility State: PA
Facility Telephone: Not reported
Page Number: 1
Line Number: 1
Waste Number: D008
Container Number: 1

Map ID
Direction
Distance
Elevation

MAP FINDINGS

Site

Database(s)

EDR ID Number
EPA ID Number

MILHAUS LLC (Continued)

S111432090

Container Type: Dump truck
Waste Quantity: 46000
Unit: Pounds
Handling Code: Not reported
TSP EPA Id: Not reported
Date TSP Sig: Not reported

Year: 2009
Manifest Number: 005425546JJK
Manifest Type: T
Generator EPA Id: RIP000031224
Generator Date: 11/23/2009
Mailing Address: Not reported
Mailing City,St,Zip: Not reported
Contact Name: Not reported
Contact Phone: NULL
TSD Epa Id: PAD004835146
TSD Date: Not reported
TSD Facility Name: MAX ENVIRONMENTAL TECHNOLOGIES YUKON
TSD Facility Address: 233 MAX LANE
TSD Facility City: YUKON
TSD Facility State: PA
Facility Telephone: Not reported
Page Number: 1
Line Number: 1
Waste Number: D008
Container Number: 1
Container Type: Dump truck
Waste Quantity: 46000
Unit: Pounds
Handling Code: Not reported
TSP EPA Id: Not reported
Date TSP Sig: Not reported

Year: 2009
Manifest Number: 005425547JJK
Manifest Type: T
Generator EPA Id: RIP000031224
Generator Date: 11/23/2009
Mailing Address: Not reported
Mailing City,St,Zip: Not reported
Contact Name: Not reported
Contact Phone: NULL
TSD Epa Id: PAD004835146
TSD Date: Not reported
TSD Facility Name: MAX ENVIRONMENTAL TECHNOLOGIES YUKON
TSD Facility Address: 233 MAX LANE
TSD Facility City: YUKON
TSD Facility State: PA
Facility Telephone: Not reported
Page Number: 1
Line Number: 1
Waste Number: D008
Container Number: 1
Container Type: Dump truck
Waste Quantity: 46000
Unit: Pounds

Map ID
Direction
Distance
Elevation

MAP FINDINGS

Site

Database(s)

EDR ID Number
EPA ID Number

MILHAUS LLC (Continued)

S111432090

Handling Code: Not reported
TSP EPA Id: Not reported
Date TSP Sig: Not reported

Year: 2009
Manifest Number: 005425530JJK
Manifest Type: T
Generator EPA Id: RIP000031224
Generator Date: 11/23/2009
Mailing Address: Not reported
Mailing City,St,Zip: Not reported
Contact Name: Not reported
Contact Phone: NULL
TSD Epa Id: PAD004835146
TSD Date: Not reported
TSD Facility Name: MAX ENVIRONMENTAL TECHNOLOGIES YUKON
TSD Facility Address: 233 MAX LANE
TSD Facility City: YUKON
TSD Facility State: PA
Facility Telephone: Not reported
Page Number: 1
Line Number: 1
Waste Number: D008
Container Number: 1
Container Type: Dump truck
Waste Quantity: 46000
Unit: Pounds
Handling Code: Not reported
TSP EPA Id: Not reported
Date TSP Sig: Not reported

Year: 2009
Manifest Number: 005425532JJK
Manifest Type: T
Generator EPA Id: RIP000031224
Generator Date: 11/23/2009
Mailing Address: Not reported
Mailing City,St,Zip: Not reported
Contact Name: Not reported
Contact Phone: NULL
TSD Epa Id: PAD004835146
TSD Date: Not reported
TSD Facility Name: MAX ENVIRONMENTAL TECHNOLOGIES YUKON
TSD Facility Address: 233 MAX LANE
TSD Facility City: YUKON
TSD Facility State: PA
Facility Telephone: Not reported
Page Number: 1
Line Number: 1
Waste Number: D008
Container Number: 1
Container Type: Dump truck
Waste Quantity: 46000
Unit: Pounds
Handling Code: Not reported
TSP EPA Id: Not reported
Date TSP Sig: Not reported

Map ID
Direction
Distance
Elevation

MAP FINDINGS

Site

Database(s)

EDR ID Number
EPA ID Number

MILHAUS LLC (Continued)

S111432090

Year: 2009
Manifest Number: 005425538JJK
Manifest Type: T
Generator EPA Id: RIP000031224
Generator Date: 11/23/2009
Mailing Address: Not reported
Mailing City,St,Zip: Not reported
Contact Name: Not reported
Contact Phone: NULL
TSD Epa Id: PAD004835146
TSD Date: Not reported
TSD Facility Name: MAX ENVIRONMENTAL TECHNOLOGIES YUKON
TSD Facility Address: 233 MAX LANE
TSD Facility City: YUKON
TSD Facility State: PA
Facility Telephone: Not reported
Page Number: 1
Line Number: 1
Waste Number: D008
Container Number: 1
Container Type: Dump truck
Waste Quantity: 46000
Unit: Pounds
Handling Code: Not reported
TSP EPA Id: Not reported
Date TSP Sig: Not reported

Year: 2009
Manifest Number: 005425541JJK
Manifest Type: T
Generator EPA Id: RIP000031224
Generator Date: 11/23/2009
Mailing Address: Not reported
Mailing City,St,Zip: Not reported
Contact Name: Not reported
Contact Phone: NULL
TSD Epa Id: PAD004835146
TSD Date: Not reported
TSD Facility Name: MAX ENVIRONMENTAL TECHNOLOGIES YUKON
TSD Facility Address: 233 MAX LANE
TSD Facility City: YUKON
TSD Facility State: PA
Facility Telephone: Not reported
Page Number: 1
Line Number: 1
Waste Number: D008
Container Number: 1
Container Type: Dump truck
Waste Quantity: 46000
Unit: Pounds
Handling Code: Not reported
TSP EPA Id: Not reported
Date TSP Sig: Not reported

Year: 2009
Manifest Number: 005425543JJK
Manifest Type: T

Map ID
Direction
Distance
Elevation

MAP FINDINGS

Site

Database(s)

EDR ID Number
EPA ID Number

MILHAUS LLC (Continued)

S111432090

Generator EPA Id: RIP000031224
Generator Date: 11/23/2009
Mailing Address: Not reported
Mailing City,St,Zip: Not reported
Contact Name: Not reported
Contact Phone: NULL
TSD Epa Id: PAD004835146
TSD Date: Not reported
TSD Facility Name: MAX ENVIRONMENTAL TECHNOLOGIES YUKON
TSD Facility Address: 233 MAX LANE
TSD Facility City: YUKON
TSD Facility State: PA
Facility Telephone: Not reported
Page Number: 1
Line Number: 1
Waste Number: D008
Container Number: 1
Container Type: Dump truck
Waste Quantity: 46000
Unit: Pounds
Handling Code: Not reported
TSP EPA Id: Not reported
Date TSP Sig: Not reported

Year: 2009
Manifest Number: 005425512JJK
Manifest Type: T
Generator EPA Id: RIP000031224
Generator Date: 11/18/2009
Mailing Address: Not reported
Mailing City,St,Zip: Not reported
Contact Name: Not reported
Contact Phone: NULL
TSD Epa Id: PAD004835146
TSD Date: Not reported
TSD Facility Name: MAX ENVIRONMENTAL TECHNOLOGIES YUKON
TSD Facility Address: 233 MAX LANE
TSD Facility City: YUKON
TSD Facility State: PA
Facility Telephone: Not reported
Page Number: 1
Line Number: 1
Waste Number: D008
Container Number: 1
Container Type: Dump truck
Waste Quantity: 46000
Unit: Pounds
Handling Code: Not reported
TSP EPA Id: Not reported
Date TSP Sig: Not reported

Year: 2009
Manifest Number: 005425507JJK
Manifest Type: T
Generator EPA Id: RIP000031224
Generator Date: 11/03/2009
Mailing Address: Not reported

Map ID
Direction
Distance
Elevation

MAP FINDINGS

Site

Database(s)

EDR ID Number
EPA ID Number

MILHAUS LLC (Continued)

S111432090

Mailing City,St,Zip: Not reported
Contact Name: Not reported
Contact Phone: NULL
TSD Epa Id: PAD004835146
TSD Date: Not reported
TSD Facility Name: MAX ENVIRONMENTAL TECHNOLOGIES YUKON
TSD Facility Address: 233 MAX LANE
TSD Facility City: YUKON
TSD Facility State: PA
Facility Telephone: Not reported
Page Number: 1
Line Number: 1
Waste Number: D008
Container Number: 1
Container Type: Dump truck
Waste Quantity: 45400
Unit: Pounds
Handling Code: Not reported
TSP EPA Id: Not reported
Date TSP Sig: Not reported

Year: 2009
Manifest Number: 005425518JJK
Manifest Type: T
Generator EPA Id: RIP000031224
Generator Date: 11/19/2009
Mailing Address: Not reported
Mailing City,St,Zip: Not reported
Contact Name: Not reported
Contact Phone: NULL
TSD Epa Id: PAD004835146
TSD Date: Not reported
TSD Facility Name: MAX ENVIRONMENTAL TECHNOLOGIES YUKON
TSD Facility Address: 233 MAX LANE
TSD Facility City: YUKON
TSD Facility State: PA
Facility Telephone: Not reported
Page Number: 1
Line Number: 1
Waste Number: D008
Container Number: 1
Container Type: Dump truck
Waste Quantity: 46000
Unit: Pounds
Handling Code: Not reported
TSP EPA Id: Not reported
Date TSP Sig: Not reported

Year: 2009
Manifest Number: 005425520JJK
Manifest Type: T
Generator EPA Id: RIP000031224
Generator Date: 11/20/2009
Mailing Address: Not reported
Mailing City,St,Zip: Not reported
Contact Name: Not reported
Contact Phone: NULL

Map ID
Direction
Distance
Elevation

MAP FINDINGS

Site

Database(s)

EDR ID Number
EPA ID Number

MILHAUS LLC (Continued)

S111432090

TSD Epa Id: PAD004835146
TSD Date: Not reported
TSD Facility Name: MAX ENVIRONMENTAL TECHNOLOGIES YUKON
TSD Facility Address: 233 MAX LANE
TSD Facility City: YUKON
TSD Facility State: PA
Facility Telephone: Not reported
Page Number: 1
Line Number: 1
Waste Number: D008
Container Number: 1
Container Type: Dump truck
Waste Quantity: 46000
Unit: Pounds
Handling Code: Not reported
TSP EPA Id: Not reported
Date TSP Sig: Not reported

[Click this hyperlink](#) while viewing on your computer to access 11 additional PA MANIFEST: record(s) in the EDR Site Report.

E25
WSW
< 1/8
0.108 mi.
569 ft.

AMERICAN LOCOMOTIVE (FORMER MICROFIN)
411 - 555 VALLEY STREET
PROVIDENCE, RI
Site 3 of 5 in cluster E

SHWS S107673504
N/A

Relative:
Higher
Actual:
16 ft.

SHWS:
Project Code: AMLW-HWM
Facility Status: Active
Project Code Desc: AMLW-HWM
Project Date: 01/31/2006

H26
NW
< 1/8
0.113 mi.
596 ft.

J & M AUTO REPAIR
107 PRESCOTT ST
PROVIDENCE, RI 02908
Site 1 of 4 in cluster H

RCRA-SQG 1000122599
FINDS RID987468832
MANIFEST

Relative:
Higher
Actual:
73 ft.

RCRA-SQG:
Date form received by agency: 09/26/1989
Facility name: J & M AUTO REPAIR
Facility address: 107 PRESCOTT ST
PROVIDENCE, RI 02908
EPA ID: RID987468832
Mailing address: PRESCOTT ST
PROVIDENCE, RI 02908
Contact: JOSEPH MOSCA
Contact address: 107 PRESCOTT ST
PROVIDENCE, RI 02908
Contact country: US
Contact telephone: (401) 274-5535
Contact email: Not reported
EPA Region: 01
Classification: Small Small Quantity Generator
Description: Handler: generates more than 100 and less than 1000 kg of hazardous

Map ID
Direction
Distance
Elevation

MAP FINDINGS

Site

Database(s)

EDR ID Number
EPA ID Number

J & M AUTO REPAIR (Continued)

1000122599

waste during any calendar month and accumulates less than 6000 kg of hazardous waste at any time; or generates 100 kg or less of hazardous waste during any calendar month, and accumulates more than 1000 kg of hazardous waste at any time

Owner/Operator Summary:

Owner/operator name: JOSEPH MOSCA
Owner/operator address: OWNERSTREET
OWNERCITY, RI 99999
Owner/operator country: Not reported
Owner/operator telephone: (401) 555-1212
Legal status: Private
Owner/Operator Type: Owner
Owner/Op start date: Not reported
Owner/Op end date: Not reported

Handler Activities Summary:

U.S. importer of hazardous waste: No
Mixed waste (haz. and radioactive): No
Recycler of hazardous waste: No
Transporter of hazardous waste: No
Treater, storer or disposer of HW: No
Underground injection activity: No
On-site burner exemption: No
Furnace exemption: No
Used oil fuel burner: No
Used oil processor: No
User oil refiner: No
Used oil fuel marketer to burner: No
Used oil Specification marketer: No
Used oil transfer facility: No
Used oil transporter: No

Hazardous Waste Summary:

Waste code: D001
Waste name: IGNITABLE HAZARDOUS WASTES ARE THOSE WASTES WHICH HAVE A FLASHPOINT OF LESS THAN 140 DEGREES FAHRENHEIT AS DETERMINED BY A PENSKY-MARTENS CLOSED CUP FLASH POINT TESTER. ANOTHER METHOD OF DETERMINING THE FLASH POINT OF A WASTE IS TO REVIEW THE MATERIAL SAFETY DATA SHEET, WHICH CAN BE OBTAINED FROM THE MANUFACTURER OR DISTRIBUTOR OF THE MATERIAL. LACQUER THINNER IS AN EXAMPLE OF A COMMONLY USED SOLVENT WHICH WOULD BE CONSIDERED AS IGNITABLE HAZARDOUS WASTE.

Violation Status: No violations found

FINDS:

Registry ID: 110004922157

Environmental Interest/Information System

RCRAInfo is a national information system that supports the Resource Conservation and Recovery Act (RCRA) program through the tracking of events and activities related to facilities that generate, transport, and treat, store, or dispose of hazardous waste. RCRAInfo allows RCRA program staff to track the notification, permit, compliance, and corrective action activities required under RCRA.

Map ID
 Direction
 Distance
 Elevation

MAP FINDINGS

Site

Database(s)

EDR ID Number
 EPA ID Number

J & M AUTO REPAIR (Continued)

1000122599

MANIFEST:
 GEN Cert Date: 8/30/1990
 Transporter Recpt Date: Not reported
 Number Of Containers: 0
 Container Type: Not reported
 Waste Code1: R010
 Waste Code2: Not reported
 Waste Code3: Not reported
 Comment: Not reported
 Fee Exempt Code: Not reported
 TSD Name: TWM
 TSD ID: RID084802842
 TSD Date: Not reported
 Transporter 2 Name: Not reported
 Transporter 2 ID: Not reported
 Manifest Docket Number: RIG0009486
 Waste Description: PET NAP
 Quantity: 20
 WT/Vol Units: G
 Item Number: 1
 Transporter Name: CYCLE SOLVE CORPORATION
 Transporter EPA ID: RID982194987
 GEN Cert Date: 8/30/1990
 Transporter Recpt Date: Not reported
 Transporter 2 Recpt Date: Not reported
 TSD Recpt Date: Not reported
 EPA ID: RID987468832
 Transporter 2 ID: Not reported

27
West
< 1/8
0.116 mi.
613 ft.

QUILL CO THE
12 RIVER AVE
PROVIDENCE, RI 02908

RCRA-NonGen **1000287678**
FINDS **RID001201904**
MANIFEST

Relative:
Higher

RCRA-NonGen:
 Date form received by agency: 03/31/1981
 Facility name: QUILL CO THE
 Facility address: 12 RIVER AVE
 PROVIDENCE, RI 02908
 EPA ID: RID001201904
 Mailing address: RIVER AVE
 PROVIDENCE, RI 02908
 Contact: ROBERT DICICCO
 Contact address: 12 RIVER AVE
 PROVIDENCE, RI 02908
 Contact country: US
 Contact telephone: (401) 421-0370
 Contact email: Not reported
 EPA Region: 01
 Classification: Non-Generator
 Description: Handler: Non-Generators do not presently generate hazardous waste

Actual:
30 ft.

Owner/Operator Summary:
 Owner/operator name: QUILL COMPANY THE
 Owner/operator address: 2080 PLAINFIELD PIKE

Map ID
Direction
Distance
Elevation

MAP FINDINGS

Site

Database(s)

EDR ID Number
EPA ID Number

QUILL CO THE (Continued)

1000287678

CRANSTON, RI 99999
Owner/operator country: Not reported
Owner/operator telephone: (401) 946-0030
Legal status: Private
Owner/Operator Type: Owner
Owner/Op start date: Not reported
Owner/Op end date: Not reported

Handler Activities Summary:

U.S. importer of hazardous waste: No
Mixed waste (haz. and radioactive): No
Recycler of hazardous waste: No
Transporter of hazardous waste: No
Treater, storer or disposer of HW: No
Underground injection activity: No
On-site burner exemption: No
Furnace exemption: No
Used oil fuel burner: No
Used oil processor: No
User oil refiner: No
Used oil fuel marketer to burner: No
Used oil Specification marketer: No
Used oil transfer facility: No
Used oil transporter: No

Hazardous Waste Summary:

Waste code: NONE
Waste name: None

Violation Status: No violations found

FINDS:

Registry ID: 110004903481

Environmental Interest/Information System

RCRAInfo is a national information system that supports the Resource Conservation and Recovery Act (RCRA) program through the tracking of events and activities related to facilities that generate, transport, and treat, store, or dispose of hazardous waste. RCRAInfo allows RCRA program staff to track the notification, permit, compliance, and corrective action activities required under RCRA.

MANIFEST:

GEN Cert Date: 9/27/1988
Transporter Recpt Date: Not reported
Number Of Containers: 0
Container Type: Not reported
Waste Code1: R005
Waste Code2: Not reported
Waste Code3: Not reported
Comment: Not reported
Fee Exempt Code: Not reported
TSD Name: LAIDLAW
TSD ID: RID991302407

Map ID
Direction
Distance
Elevation

MAP FINDINGS

Site

Database(s)

EDR ID Number
EPA ID Number

QUILL CO THE (Continued)

1000287678

TSDF Date: Not reported
Transporter 2 Name: Not reported
Transporter 2 ID: Not reported
Manifest Docket Number: MAF132917
Waste Description: VIBRATORY HW
Quantity: 330
WT/Vol Units: G
Item Number: 1
Transporter Name: LAIDLAW
Transporter EPA ID: MAD000604447
GEN Cert Date: 11/8/1990
Transporter Recpt Date: Not reported
Transporter 2 Recpt Date: Not reported
TSDF Recpt Date: Not reported
EPA ID: RID001201904
Transporter 2 ID: Not reported

**E28
WSW
< 1/8
0.117 mi.
620 ft.**

**A.E. LATOUR AUTO BODY
422 VALLEY ST
PROVIDENCE, RI 02908**

**MANIFEST S109790049
N/A**

Site 4 of 5 in cluster E

**Relative:
Higher**

CT MANIFEST:

**Actual:
17 ft.**

Waste:

Manifest No: CTF0491967
Waste Occurrence: 1
UNNA: 1993
Hazard Class: 3
US Dot Description: FLAMMABLE LIQUID N.O.S.
No of Containers: 001
Container Type: TT
Quantity: 100
Weight/Volume: G
Additional Description: Not reported
Handling Code: Not reported
Date Record Was Last Modified: 4/26/2004
DEO Who Last Modified Record: IG

Waste CD:

Manifest No: CTF0491967
Waste Occurrence: 1
EPA Waste Code: D001
Recycled Waste?: F
Date Record Was Last Modified: 4/26/2004
DEO Who Last Modified Record: IG

Detail:

Year: 1996
Manifest ID: CTF0491967
TSDF EPA ID: CTD021816889
TSDF Name: UNITED OIL RECOVERY INC./UIS DBA ADVANCED LIQ. REC
TSDF Address: 136 GRACEY AVE.
TSDF City,St,Zip: MERIDEN, CT 06451
TSDF Country: USA

Map ID
Direction
Distance
Elevation

MAP FINDINGS

Site

Database(s)

EDR ID Number
EPA ID Number

A.E. LATOUR AUTO BODY (Continued)

S109790049

TSDF Telephone: Not reported
Transport Date: 3/12/1996
Transporter EPA ID: CTD021816889
Transporter Name: UNITED OIL RECOVERY INC./UIS DBA ADVANCED LIQ. REC
Transporter Country: USA
Transporter Phone: Not reported
Trans 2 Date: Not reported
Trans 2 EPA ID: Not reported
Trans 2 Name: Not reported
Trans 2 Address: Not reported
Trans 2 City,St,Zip: CT
Trans 2 Country: USA
Trans 2 Phone: Not reported
EPA ID: RID982190886
Generator Phone: Not reported
Generator Mailing Addr: 422 VALLEY ST.
Generator Mailing Town: PROVIDENCE
Generator Mailing State: RI
Generator Mailing Zip: Not reported
Generator Mailing Country: USA
Special Handling: Not reported
Discrepancies: Not reported
Date Shipped: 3/12/1996
Date Received: 3/12/1996
Last modified date: 4/26/2004
Last modified by: IG
Comments: Not reported

E29
WSW
< 1/8
0.117 mi.
620 ft.

LATOUR A E AUTO BODY
422 VALLEY ST
PROVIDENCE, RI 02908
Site 5 of 5 in cluster E

RCRA-SQG 1000122009
FINDS RID982190886
MANIFEST

Relative:
Higher

RCRA-SQG:
Date form received by agency: 06/01/1987
Facility name: LATOUR A E AUTO BODY
Facility address: 422 VALLEY ST
PROVIDENCE, RI 02908
EPA ID: RID982190886
Mailing address: VALLEY ST
PROVIDENCE, RI 02908
Contact: ALBERT LATOUR
Contact address: 422 VALLEY ST
PROVIDENCE, RI 02908
Contact country: US
Contact telephone: (401) 521-0224
Contact email: Not reported
EPA Region: 01
Classification: Small Small Quantity Generator
Description: Handler: generates more than 100 and less than 1000 kg of hazardous waste during any calendar month and accumulates less than 6000 kg of hazardous waste at any time; or generates 100 kg or less of hazardous waste during any calendar month, and accumulates more than 1000 kg of hazardous waste at any time

Actual:
17 ft.

Map ID
Direction
Distance
Elevation

MAP FINDINGS

Site

Database(s)

EDR ID Number
EPA ID Number

LATOUR A E AUTO BODY (Continued)

1000122009

Owner/Operator Summary:

Owner/operator name: ALBERT LATOUR
Owner/operator address: OWNERSTREET
OWNERCITY, RI 99999
Owner/operator country: Not reported
Owner/operator telephone: (401) 555-1212
Legal status: Private
Owner/Operator Type: Owner
Owner/Op start date: Not reported
Owner/Op end date: Not reported

Handler Activities Summary:

U.S. importer of hazardous waste: No
Mixed waste (haz. and radioactive): No
Recycler of hazardous waste: No
Transporter of hazardous waste: No
Treater, storer or disposer of HW: No
Underground injection activity: No
On-site burner exemption: No
Furnace exemption: No
Used oil fuel burner: No
Used oil processor: No
User oil refiner: No
Used oil fuel marketer to burner: No
Used oil Specification marketer: No
Used oil transfer facility: No
Used oil transporter: No

Hazardous Waste Summary:

Waste code: D001
Waste name: IGNITABLE HAZARDOUS WASTES ARE THOSE WASTES WHICH HAVE A FLASHPOINT OF LESS THAN 140 DEGREES FAHRENHEIT AS DETERMINED BY A PENSKEY-MARTENS CLOSED CUP FLASH POINT TESTER. ANOTHER METHOD OF DETERMINING THE FLASH POINT OF A WASTE IS TO REVIEW THE MATERIAL SAFETY DATA SHEET, WHICH CAN BE OBTAINED FROM THE MANUFACTURER OR DISTRIBUTOR OF THE MATERIAL. LACQUER THINNER IS AN EXAMPLE OF A COMMONLY USED SOLVENT WHICH WOULD BE CONSIDERED AS IGNITABLE HAZARDOUS WASTE.

Violation Status: No violations found

FINDS:

Registry ID: 110004915441

Environmental Interest/Information System

RCRAInfo is a national information system that supports the Resource Conservation and Recovery Act (RCRA) program through the tracking of events and activities related to facilities that generate, transport, and treat, store, or dispose of hazardous waste. RCRAInfo allows RCRA program staff to track the notification, permit, compliance, and corrective action activities required under RCRA.

MANIFEST:

GEN Cert Date: 8/21/1998
Transporter Recpt Date: 6/2/2008

Map ID
Direction
Distance
Elevation

MAP FINDINGS

Site

Database(s)

EDR ID Number
EPA ID Number

LATOUR A E AUTO BODY (Continued)

1000122009

Number Of Containers: 0
Container Type: DM
Waste Code1: D001F003F005
Waste Code2: F003
Waste Code3: F005
Comment: Not reported
Fee Exempt Code: Not reported
TSD Name: NORTHLAND ENVIRONMENTAL, IN
TSD ID: RID040098352
TSD Date: 6/2/2008
Transporter 2 Name: Not reported
Transporter 2 ID: Not reported
Manifest Docket Number: RIS0092994
Waste Description: WASTE PAINT/THINNER
Quantity: 55
WT/Vol Units: G
Item Number: 3110
Transporter Name: 21ST CENTURY ENV MGT
Transporter EPA ID: RID980906986
GEN Cert Date: 4/23/2004
Transporter Recpt Date: 4/23/2004
Transporter 2 Recpt Date: Not reported
TSD Recpt Date: 4/23/2004
EPA ID: RID982190886
Transporter 2 ID: Not reported

G30
South
< 1/8
0.119 mi.
627 ft.

MILLHOUSE
27 SING AVE
PROVIDENCE, RI
Site 4 of 5 in cluster G

MANIFEST S109797836
N/A

Relative:
Lower

CT MANIFEST:

Waste:

Actual:
10 ft.

Manifest No: ctf1169269
Waste Occurrence: 1
UNNA: 3082
Hazard Class: 9
US Dot Description: HAZARDOUS WASTE, LIQUID, N.O.S.
No of Containers: 1
Container Type: TT
Quantity: 220
Weight/Volume: G
Additional Description: Not reported
Handling Code: Not reported
Date Record Was Last Modified: 5/4/2006
DEO Who Last Modified Record: JEB

Waste CD:

Manifest No: ctf1169269
Waste Occurrence: 1
EPA Waste Code: F003
Recycled Waste?: F
Date Record Was Last Modified: 5/4/2006
DEO Who Last Modified Record: JEB

Map ID
Direction
Distance
Elevation

MAP FINDINGS

Site

Database(s)

EDR ID Number
EPA ID Number

MILLHOUSE (Continued)

S109797836

Detail:

Year: 2005
Manifest ID: ctf1169269
TSDf EPA ID: CTD021816889
TSDf Name: UNITED OIL RECOVERY, INC.
TSDf Address: 14 WEST MAIN STREET
TSDf City,St,Zip: MERIDEN, CT 06451
TSDf Country: USA
TSDf Telephone: (203)238-6745
Transport Date: 8/31/2005
Transporter EPA ID: CTD021816889
Transporter Name: UNITED OIL RECOVERY, INC.
Transporter Country: USA
Transporter Phone: (203)238-6745
Trans 2 Date: Not reported
Trans 2 EPA ID: Not reported
Trans 2 Name: Not reported
Trans 2 Address: Not reported
Trans 2 City,St,Zip: CT
Trans 2 Country: USA
Trans 2 Phone: Not reported
EPA ID: rip000026579
Generator Phone: Not reported
Generator Mailing Addr: 27 sing ave
Generator Mailing Town: providence
Generator Mailing State: ri
Generator Mailing Zip: Not reported
Generator Mailing Country: Not reported
Special Handling: Not reported
Discrepancies: Not reported
Date Shipped: 8/31/2005
Date Received: Not reported
Last modified date: 10/11/2006
Last modified by: DMG
Comments: Not reported

G31
South
< 1/8
0.123 mi.
647 ft.

MILL CITY SCULPTURE WORKS (THE STEELYARD)
27 SIMS AVENUE
PROVIDENCE, RI
Site 5 of 5 in cluster G

SHWS S105537074
AUL N/A

Relative:
Lower

SHWS:
Project Code: MCSW-HWM
Facility Status: Active
Project Code Desc: MCSW-HWM
Project Date: 05/14/2002

Actual:
11 ft.

AUL:

ELUR Date: 04/09/2012
Count Of Town: 1
Facility Size (Acres): 2

Map ID
Direction
Distance
Elevation

MAP FINDINGS

Site

Database(s)

EDR ID Number
EPA ID Number

H32
NW
< 1/8
0.125 mi.
660 ft.

FLAIR IND INC
6 ROBIN ST
PROVIDENCE, RI 02908

MANIFEST S109797736
N/A

Site 2 of 4 in cluster H

Relative:
Higher

CT MANIFEST:

Actual:
78 ft.

Waste:

Manifest No: ctf0899982
Waste Occurrence: 1
UNNA: 1993
Hazard Class: 3
US Dot Description: FLAMMABLE LIQUIDS, CORROSIVE, N.O.S.
No of Containers: 1
Container Type: TT
Quantity: 110
Weight/Volume: G
Additional Description: Not reported
Handling Code: Not reported
Date Record Was Last Modified: 2/10/2005
DEO Who Last Modified Record: JEB

Waste CD:

Manifest No: ctf0899982
Waste Occurrence: 1
EPA Waste Code: F003
Recycled Waste?: F
Date Record Was Last Modified: 2/10/2005
DEO Who Last Modified Record: JEB

Detail:

Year: 2004
Manifest ID: ctf0899982
TSDf EPA ID: CTD021816889
TSDf Name: UNITED OIL RECOVERY, INC.
TSDf Address: 14 WEST MAIN STREET
TSDf City,St,Zip: MERIDEN, CT 06451
TSDf Country: USA
TSDf Telephone: (203)238-6745
Transport Date: 2/17/2004
Transporter EPA ID: NJD080631369
Transporter Name: ONYX ENVIRONMENTAL SERVICES, L.L.C.
Transporter Country: USA
Transporter Phone: (973)691-7321
Trans 2 Date: Not reported
Trans 2 EPA ID: Not reported
Trans 2 Name: Not reported
Trans 2 Address: Not reported
Trans 2 City,St,Zip: CT
Trans 2 Country: USA
Trans 2 Phone: Not reported
EPA ID: rid041275553
Generator Phone: Not reported
Generator Mailing Addr: 5 robin st
Generator Mailing Town: providence
Generator Mailing State: ri
Generator Mailing Zip: Not reported
Generator Mailing Country: Not reported

Map ID
Direction
Distance
Elevation

MAP FINDINGS

Site

Database(s)

EDR ID Number
EPA ID Number

FLAIR IND INC (Continued)

S109797736

Special Handling: Not reported
Discrepancies: Not reported
Date Shipped: 2/17/2004
Date Received: 2/19/2004
Last modified date: 2/10/2005
Last modified by: JEB
Comments: Not reported

**H33
NW
< 1/8
0.125 mi.
660 ft.**

**FLAIR IND
6 ROBIN ST
PROVIDENCE, RI 02908
Site 3 of 4 in cluster H**

**MANIFEST S109797735
N/A**

**Relative:
Higher**

CT MANIFEST:

**Actual:
78 ft.**

Waste:

Manifest No: ctf1178358
Waste Occurrence: 1
UNNA: 1993
Hazard Class: 3
US Dot Description: FLAMMABLE LIQUIDS, CORROSIVE, N.O.S.
No of Containers: 1
Container Type: TT
Quantity: 165
Weight/Volume: G
Additional Description: Not reported
Handling Code: Not reported
Date Record Was Last Modified: 2/10/2006
DEO Who Last Modified Record: JEB

Waste CD:

Manifest No: ctf1178358
Waste Occurrence: 1
EPA Waste Code: F003
Recycled Waste?: F
Date Record Was Last Modified: 2/10/2006
DEO Who Last Modified Record: JEB

Detail:

Year: 2005
Manifest ID: ctf1178358
TSDf EPA ID: CTD021816889
TSDf Name: UNITED OIL RECOVERY, INC.
TSDf Address: 14 WEST MAIN STREET
TSDf City,St,Zip: MERIDEN, CT 06451
TSDf Country: USA
TSDf Telephone: (203)238-6745
Transport Date: 3/3/2005
Transporter EPA ID: NJD080631369
Transporter Name: ONYX ENVIRONMENTAL SERVICES, L.L.C.
Transporter Country: USA
Transporter Phone: (973)691-7321
Trans 2 Date: Not reported
Trans 2 EPA ID: Not reported
Trans 2 Name: Not reported

Map ID
 Direction
 Distance
 Elevation

MAP FINDINGS

Site

Database(s)

EDR ID Number
 EPA ID Number

FLAIR IND (Continued)

S109797735

Trans 2 Address: Not reported
 Trans 2 City,St,Zip: CT
 Trans 2 Country: USA
 Trans 2 Phone: Not reported
 EPA ID: rid041275553
 Generator Phone: Not reported
 Generator Mailing Addr: 6 robin st
 Generator Mailing Town: providence
 Generator Mailing State: ri
 Generator Mailing Zip: Not reported
 Generator Mailing Country: Not reported
 Special Handling: Not reported
 Discrepancies: Not reported
 Date Shipped: 3/3/2005
 Date Received: 3/4/2005
 Last modified date: 2/23/2006
 Last modified by: JEB
 Comments: Not reported

**H34
 NW
 < 1/8
 0.125 mi.
 660 ft.**

**FLAIR DISPLAY INC
 6 ROBIN ST
 PROVIDENCE, RI 02908**

Site 4 of 4 in cluster H

**RCRA-NonGen 1000260991
 FINDS RID041275553
 UST
 MANIFEST
 AIRS**

**Relative:
 Higher**

RCRA-NonGen:
 Date form received by agency: 06/23/1980
 Facility name: FLAIR DISPLAY INC
 Facility address: 6 ROBIN ST
 PROVIDENCE, RI 02908
 EPA ID: RID041275553
 Mailing address: ROBIN ST
 PROVIDENCE, RI 02908
 Contact: ENVR ENGR
 Contact address: 6 ROBIN ST
 PROVIDENCE, RI 02908
 Contact country: US
 Contact telephone: Not reported
 Contact email: Not reported
 EPA Region: 01
 Classification: Non-Generator
 Description: Handler: Non-Generators do not presently generate hazardous waste

**Actual:
 78 ft.**

Handler Activities Summary:

U.S. importer of hazardous waste: No
 Mixed waste (haz. and radioactive): No
 Recycler of hazardous waste: No
 Transporter of hazardous waste: No
 Treater, storer or disposer of HW: No
 Underground injection activity: No
 On-site burner exemption: No
 Furnace exemption: No
 Used oil fuel burner: No
 Used oil processor: No
 User oil refiner: No
 Used oil fuel marketer to burner: No

Map ID
Direction
Distance
Elevation

MAP FINDINGS

Site

Database(s)

EDR ID Number
EPA ID Number

FLAIR DISPLAY INC (Continued)

1000260991

Used oil Specification marketer: No
Used oil transfer facility: No
Used oil transporter: No

Violation Status: No violations found

FINDS:

Registry ID: 110012481554

Environmental Interest/Information System

The NEI (National Emissions Inventory) database contains information on stationary and mobile sources that emit criteria air pollutants and their precursors, as well as hazardous air pollutants (HAPs).

RCRAInfo is a national information system that supports the Resource Conservation and Recovery Act (RCRA) program through the tracking of events and activities related to facilities that generate, transport, and treat, store, or dispose of hazardous waste. RCRAInfo allows RCRA program staff to track the notification, permit, compliance, and corrective action activities required under RCRA.

CRITERIA AND HAZARDOUS AIR POLLUTANT INVENTORY

UST:

Facility ID: UST-15841
Facility Class: Commercials
Tank ID: 1
Date Installed: 02/01/1972
Tank Status: Permanently Closed
Tank Capacity: 1000
Tank Substance: Gasoline

MANIFEST:

GEN Cert Date: 8/12/1993
Transporter Recpt Date: Not reported
Number Of Containers: 0
Container Type: TT
Waste Code1: MA01
Waste Code2: F005
Waste Code3: D001
Comment: Not reported
Fee Exempt Code: Not reported
TSD Name: UNITED OIL RECOVERY, INC.
TSD ID: RID040098352
TSD Date: Not reported
Transporter 2 Name: 3/3/2005
Transporter 2 ID: Not reported
Manifest Docket Number: RIS0032882
Waste Description: LAQ THIN LAQ SEA
Quantity: 220
WT/Vol Units: G
Item Number: 1
Transporter Name: 21ST CENTURY ENV MGMT
Transporter EPA ID: RID980906986
GEN Cert Date: 7/19/1999

Map ID
Direction
Distance
Elevation

MAP FINDINGS

Site

Database(s)

EDR ID Number
EPA ID Number

FLAIR DISPLAY INC (Continued)

1000260991

Transporter Recpt Date: Not reported
Transporter 2 Recpt Date: Not reported
TSDF Recpt Date: Not reported
EPA ID: RID041275553
Transporter 2 ID: Not reported

AIRS:

Facility ID: 231
SIC Code: Not reported
AIRS Code: Not reported
Ploverid: Not reported
Date Received: Not reported
Invent Year: Not reported
Source Classification: Not reported
Total Volatile Organic Compound Emissions (lbs): 6481.000
Total Haz Air Pollutants Emitted Defined by EPA (lbs): 3872.000
Oxides of Nitrogen Emitted (lbs): 0.000
Carbon Monoxide Emitted (lbs): 0.000
Total Particulate Matter Emitted (lbs): 0.000
Total Oxides of sulfur Emitted (lbs): 0.000
Mailing Name: Not reported
Mailing Addr1: Not reported
Mailing Addr2: Not reported
Mailing City/State/Zip: Not reported
Num of Employees: Not reported
Telephone Number: Not reported

Facility ID: AIR537
SIC Code: 2541
AIRS Code: Not reported
Ploverid: Not reported
Date Received: Not reported
Invent Year: 2002
Source Classification: 40201901
Total Volatile Organic Compound Emissions (lbs): 4610
Total Haz Air Pollutants Emitted Defined by EPA (lbs): 3085
Oxides of Nitrogen Emitted (lbs): 0
Carbon Monoxide Emitted (lbs): 0
Total Particulate Matter Emitted (lbs): 0
Total Oxides of sulfur Emitted (lbs): 0
Mailing Name: Not reported
Mailing Addr1: Not reported
Mailing Addr2: Not reported
Mailing City/State/Zip: Not reported
Num of Employees: Not reported
Telephone Number: Not reported

Facility ID: AIR537
SIC Code: 2541
AIRS Code: Not reported
Ploverid: Not reported
Date Received: Not reported
Invent Year: 2002
Source Classification: 40200710
Total Volatile Organic Compound Emissions (lbs): 1089
Total Haz Air Pollutants Emitted Defined by EPA (lbs): 3310

Map ID
 Direction
 Distance
 Elevation

MAP FINDINGS

Site

Database(s)

EDR ID Number
 EPA ID Number

FLAIR DISPLAY INC (Continued)

1000260991

Oxides of Nitrogen Emitted (lbs):	0
Carbon Monoxide Emitted (lbs):	0
Total Particulate Matter Emitted (lbs):	0
Total Oxides of sulfur Emitted (lbs):	0
Mailing Name:	Not reported
Mailing Addr1:	Not reported
Mailing Addr2:	Not reported
Mailing City/State/Zip:	Not reported
Num of Employees:	Not reported
Telephone Number:	Not reported
Facility ID:	AIR537
SIC Code:	2541
AIRS Code:	Not reported
Ploverid:	Not reported
Date Received:	Not reported
Invent Year:	2002
Source Classification:	30800699
Total Volatile Organic Compound Emissions (lbs):	0
Total Haz Air Pollutants Emitted Defined by EPA (lbs):	0
Oxides of Nitrogen Emitted (lbs):	0
Carbon Monoxide Emitted (lbs):	0
Total Particulate Matter Emitted (lbs):	0
Total Oxides of sulfur Emitted (lbs):	0
Mailing Name:	Not reported
Mailing Addr1:	Not reported
Mailing Addr2:	Not reported
Mailing City/State/Zip:	Not reported
Num of Employees:	Not reported
Telephone Number:	Not reported

**I35
 NE
 1/8-1/4
 0.127 mi.
 669 ft.**

**ANORES AUTO BODY
 550A VALLEY ST
 PROVIDENCE, RI 02908**
 Site 1 of 12 in cluster I

**RCRA-SQG 1006931464
 RIR000503565**

**Relative:
 Higher**

RCRA-SQG:
 Date form received by agency: 01/14/2011
 Facility name: ANORES AUTO BODY
 Facility address: 550A VALLEY ST
 PROVIDENCE, RI 02908
 EPA ID: RIR000503565
 Mailing address: APT A
 ALLEN AVE
 WAKEFIELD, RI 02879
 Contact: GILBERTO ANDRES
 Contact address: VALLEY ST
 PROVIDENCE, RI 02908
 Contact country: US
 Contact telephone: (401) 595-3602
 Contact email: Not reported
 EPA Region: 01
 Classification: Small Small Quantity Generator
 Description: Handler: generates more than 100 and less than 1000 kg of hazardous waste during any calendar month and accumulates less than 6000 kg of hazardous waste at any time; or generates 100 kg or less of hazardous waste during any calendar month, and accumulates more than 1000 kg of

**Actual:
 19 ft.**

Map ID
Direction
Distance
Elevation

MAP FINDINGS

Site

Database(s)

EDR ID Number
EPA ID Number

ANORES AUTO BODY (Continued)

1006931464

hazardous waste at any time

Owner/Operator Summary:

Owner/operator name: PETER CARTERCANTE
Owner/operator address: VALLEY ST
PROVIDENCE, RI 02909
Owner/operator country: Not reported
Owner/operator telephone: (401) 641-1901
Legal status: Private
Owner/Operator Type: Owner
Owner/Op start date: 07/18/2003
Owner/Op end date: Not reported

Owner/operator name: GILBERTO ANDRES
Owner/operator address: VALLEY ST
PROVIDENCE, RI 02908
Owner/operator country: US
Owner/operator telephone: Not reported
Legal status: Private
Owner/Operator Type: Operator
Owner/Op start date: 02/01/2011
Owner/Op end date: Not reported

Owner/operator name: P G AUTOBODY
Owner/operator address: VALLEY ST
PROVIDENCE, RI 02909
Owner/operator country: Not reported
Owner/operator telephone: (401) 641-1901
Legal status: Private
Owner/Operator Type: Operator
Owner/Op start date: 07/18/2003
Owner/Op end date: Not reported

Owner/operator name: MARY LOPEZ
Owner/operator address: VALLEY ST
PROVIDENCE, RI 02908
Owner/operator country: US
Owner/operator telephone: Not reported
Legal status: Private
Owner/Operator Type: Owner
Owner/Op start date: 01/01/2004
Owner/Op end date: Not reported

Handler Activities Summary:

U.S. importer of hazardous waste: No
Mixed waste (haz. and radioactive): No
Recycler of hazardous waste: No
Transporter of hazardous waste: No
Treater, storer or disposer of HW: No
Underground injection activity: No
On-site burner exemption: No
Furnace exemption: No
Used oil fuel burner: No
Used oil processor: No
Used oil refiner: No
Used oil fuel marketer to burner: No

Map ID
Direction
Distance
Elevation

MAP FINDINGS

Site

Database(s)

EDR ID Number
EPA ID Number

ANORES AUTO BODY (Continued)

1006931464

Used oil Specification marketer: No
Used oil transfer facility: No
Used oil transporter: No

Historical Generators:

Date form received by agency: 07/18/2003
Facility name: ANORES AUTO BODY
Site name: P G AUTOBODY
Classification: Small Quantity Generator

Hazardous Waste Summary:

Waste code: D001
Waste name: IGNITABLE HAZARDOUS WASTES ARE THOSE WASTES WHICH HAVE A FLASHPOINT OF LESS THAN 140 DEGREES FAHRENHEIT AS DETERMINED BY A PENSKEY-MARTENS CLOSED CUP FLASH POINT TESTER. ANOTHER METHOD OF DETERMINING THE FLASH POINT OF A WASTE IS TO REVIEW THE MATERIAL SAFETY DATA SHEET, WHICH CAN BE OBTAINED FROM THE MANUFACTURER OR DISTRIBUTOR OF THE MATERIAL. LACQUER THINNER IS AN EXAMPLE OF A COMMONLY USED SOLVENT WHICH WOULD BE CONSIDERED AS IGNITABLE HAZARDOUS WASTE.

Waste code: F003
Waste name: THE FOLLOWING SPENT NON-HALOGENATED SOLVENTS: XYLENE, ACETONE, ETHYL ACETATE, ETHYL BENZENE, ETHYL ETHER, METHYL ISOBUTYL KETONE, N-BUTYL ALCOHOL, CYCLOHEXANONE, AND METHANOL; ALL SPENT SOLVENT MIXTURES/BLENDS CONTAINING, BEFORE USE, ONLY THE ABOVE SPENT NON-HALOGENATED SOLVENTS; AND ALL SPENT SOLVENT MIXTURES/BLENDS CONTAINING, BEFORE USE, ONE OR MORE OF THE ABOVE NON-HALOGENATED SOLVENTS, AND, A TOTAL OF TEN PERCENT OR MORE (BY VOLUME) OF ONE OR MORE OF THOSE SOLVENTS LISTED IN F001, F002, F004, AND F005, AND STILL BOTTOMS FROM THE RECOVERY OF THESE SPENT SOLVENTS AND SPENT SOLVENT MIXTURES.

Violation Status: No violations found

J36
West
1/8-1/4
0.132 mi.
697 ft.

UNIVERSAL PLATING CO INC
25 RIVER AVE
PROVIDENCE, RI 02908
Site 1 of 2 in cluster J

RCRA-NonGen 1000308467
FINDS RID982748022
UST
MANIFEST

Relative:
Higher

RCRA-NonGen:
Date form received by agency: 02/24/2000
Facility name: UNIVERSAL PLATING CO INC
Facility address: 25 RIVER AVE
PROVIDENCE, RI 02908
EPA ID: RID982748022
Mailing address: PO BOX 28579
PROVIDENCE, RI 02908
Contact: KEVIN JOHNSON
Contact address: 25 RIVER AVE
PROVIDENCE, RI 02908
Contact country: US
Contact telephone: (401) 861-3530
Contact email: Not reported
EPA Region: 01
Classification: Non-Generator
Description: Handler: Non-Generators do not presently generate hazardous waste

Actual:
50 ft.

Map ID
Direction
Distance
Elevation

MAP FINDINGS

Site

Database(s)

EDR ID Number
EPA ID Number

UNIVERSAL PLATING CO INC (Continued)

1000308467

Owner/Operator Summary:

Owner/operator name: BLANKEN REALTY CORP(PROPERTY OWNER)
Owner/operator address: PO BOX 28579 25 RIVER AVENUE
PROVIDENCE, RI 02908
Owner/operator country: Not reported
Owner/operator telephone: (401) 555-1212
Legal status: Private
Owner/Operator Type: Owner
Owner/Op start date: 01/01/0001
Owner/Op end date: Not reported

Owner/operator name: UNIVERSAL PLATING CO INC
Owner/operator address: PO BOX 28579 25 RIVER AVE
PROVIDENCE, RI 02908
Owner/operator country: Not reported
Owner/operator telephone: (401) 861-3537
Legal status: Private
Owner/Operator Type: Owner
Owner/Op start date: Not reported
Owner/Op end date: Not reported

Handler Activities Summary:

U.S. importer of hazardous waste: No
Mixed waste (haz. and radioactive): No
Recycler of hazardous waste: No
Transporter of hazardous waste: No
Treater, storer or disposer of HW: No
Underground injection activity: No
On-site burner exemption: No
Furnace exemption: No
Used oil fuel burner: No
Used oil processor: No
User oil refiner: No
Used oil fuel marketer to burner: No
Used oil Specification marketer: No
Used oil transfer facility: No
Used oil transporter: No

Historical Generators:

Date form received by agency: 03/25/1999
Facility name: UNIVERSAL PLATING CO INC
Classification: Small Quantity Generator

Hazardous Waste Summary:

Waste code: D001
Waste name: IGNITABLE HAZARDOUS WASTES ARE THOSE WASTES WHICH HAVE A FLASHPOINT OF LESS THAN 140 DEGREES FAHRENHEIT AS DETERMINED BY A PENSKEY-MARTENS CLOSED CUP FLASH POINT TESTER. ANOTHER METHOD OF DETERMINING THE FLASH POINT OF A WASTE IS TO REVIEW THE MATERIAL SAFETY DATA SHEET, WHICH CAN BE OBTAINED FROM THE MANUFACTURER OR DISTRIBUTOR OF THE MATERIAL. LACQUER THINNER IS AN EXAMPLE OF A COMMONLY USED SOLVENT WHICH WOULD BE CONSIDERED AS IGNITABLE HAZARDOUS WASTE.

Waste code: D002
Waste name: A WASTE WHICH HAS A PH OF LESS THAN 2 OR GREATER THAN 12.5 IS

Map ID
Direction
Distance
Elevation

MAP FINDINGS

Site

Database(s)

EDR ID Number
EPA ID Number

UNIVERSAL PLATING CO INC (Continued)

1000308467

CONSIDERED TO BE A CORROSIVE HAZARDOUS WASTE. SODIUM HYDROXIDE, A CAUSTIC SOLUTION WITH A HIGH PH, IS OFTEN USED BY INDUSTRIES TO CLEAN OR DEGREASE PARTS. HYDROCHLORIC ACID, A SOLUTION WITH A LOW PH, IS USED BY MANY INDUSTRIES TO CLEAN METAL PARTS PRIOR TO PAINTING. WHEN THESE CAUSTIC OR ACID SOLUTIONS BECOME CONTAMINATED AND MUST BE DISPOSED, THE WASTE WOULD BE A CORROSIVE HAZARDOUS WASTE.

Waste code: D007
Waste name: CHROMIUM

Waste code: D010
Waste name: SELENIUM

Waste code: F006
Waste name: WASTEWATER TREATMENT SLUDGES FROM ELECTROPLATING OPERATIONS EXCEPT FROM THE FOLLOWING PROCESSES: (1) SULFURIC ACID ANODIZING OF ALUMINUM; (2) TIN PLATING ON CARBON STEEL; (3) ZINC PLATING (SEGREGATED BASIS) ON CARBON STEEL; (4) ALUMINUM OR ZINC-ALUMINUM PLATING ON CARBON STEEL; (5) CLEANING/STRIPPING ASSOCIATED WITH TIN, ZINC AND ALUMINUM PLATING ON CARBON STEEL; AND (6) CHEMICAL ETCHING AND MILLING OF ALUMINUM.

Violation Status: No violations found

FINDS:

Registry ID: 110004917350

Environmental Interest/Information System

RCRAInfo is a national information system that supports the Resource Conservation and Recovery Act (RCRA) program through the tracking of events and activities related to facilities that generate, transport, and treat, store, or dispose of hazardous waste. RCRAInfo allows RCRA program staff to track the notification, permit, compliance, and corrective action activities required under RCRA.

UST:

Facility ID: UST-3589
Facility Class: Industrial
Tank ID: 1
Date Installed: 01/01/1979
Tank Status: Permanently Closed
Tank Capacity: 1000
Tank Substance: Heating Oil No.2

MANIFEST:

GEN Cert Date: 9/27/1990
Transporter Recpt Date: Not reported
Number Of Containers: 0
Container Type: Not reported
Waste Code1: F007
Waste Code2: Not reported
Waste Code3: Not reported
Comment: Not reported
Fee Exempt Code: Not reported
TSDF Name: SMITH

Map ID
Direction
Distance
Elevation

MAP FINDINGS

Site

Database(s)

EDR ID Number
EPA ID Number

UNIVERSAL PLATING CO INC (Continued)

1000308467

TSDF ID: RID987475513
TSDF Date: Not reported
Transporter 2 Name: Not reported
Transporter 2 ID: Not reported
Manifest Docket Number: RIB0001869
Waste Description: GOLD STRIP CYANIDE
Quantity: 35
WT/Vol Units: G
Item Number: 1
Transporter Name: SMITH
Transporter EPA ID: RID018563742
GEN Cert Date: 9/27/1990
Transporter Recpt Date: Not reported
Transporter 2 Recpt Date: Not reported
TSDF Recpt Date: Not reported
EPA ID: RID982748022
Transporter 2 ID: Not reported

K37
WSW
1/8-1/4
0.135 mi.
712 ft.

GALLOS AUTO SERVICE
416 VALLEY ST
PROVIDENCE, RI 02908

RCRA-NonGen **1000290897**
FINDS **RID018540237**
MANIFEST

Site 1 of 3 in cluster K

Relative:
Higher

RCRA-NonGen:

Actual:
16 ft.

Date form received by agency: 07/31/2007
Facility name: GALLOS AUTO SERVICE
Facility address: 416 VALLEY ST
PROVIDENCE, RI 02908
EPA ID: RID018540237
Mailing address: VALLEY ST
PROVIDENCE, RI 02908
Contact: JOHN FERAGIVE
Contact address: 416 VALLEY ST
PROVIDENCE, RI 02908
Contact country: US
Contact telephone: (401) 725-0335
Contact email: Not reported
EPA Region: 01
Classification: Non-Generator
Description: Handler: Non-Generators do not presently generate hazardous waste

Owner/Operator Summary:

Owner/operator name: ANTONIO FERAGNE
Owner/operator address: OWNERSTREET
OWNERCITY, RI 99999
Owner/operator country: Not reported
Owner/operator telephone: (401) 555-1212
Legal status: Private
Owner/Operator Type: Owner
Owner/Op start date: 01/01/0001
Owner/Op end date: Not reported

Handler Activities Summary:

U.S. importer of hazardous waste: No
Mixed waste (haz. and radioactive): No

Map ID
Direction
Distance
Elevation

MAP FINDINGS

Site

Database(s)

EDR ID Number
EPA ID Number

GALLOS AUTO SERVICE (Continued)

1000290897

Recycler of hazardous waste: No
Transporter of hazardous waste: No
Treater, storer or disposer of HW: No
Underground injection activity: No
On-site burner exemption: No
Furnace exemption: No
Used oil fuel burner: No
Used oil processor: No
User oil refiner: No
Used oil fuel marketer to burner: No
Used oil Specification marketer: No
Used oil transfer facility: No
Used oil transporter: No

Historical Generators:

Date form received by agency: 10/04/1988
Facility name: GALLOS AUTO SERVICE
Classification: Small Quantity Generator

Hazardous Waste Summary:

Waste code: D001
Waste name: IGNITABLE HAZARDOUS WASTES ARE THOSE WASTES WHICH HAVE A FLASHPOINT OF LESS THAN 140 DEGREES FAHRENHEIT AS DETERMINED BY A PENSKEY-MARTENS CLOSED CUP FLASH POINT TESTER. ANOTHER METHOD OF DETERMINING THE FLASH POINT OF A WASTE IS TO REVIEW THE MATERIAL SAFETY DATA SHEET, WHICH CAN BE OBTAINED FROM THE MANUFACTURER OR DISTRIBUTOR OF THE MATERIAL. LACQUER THINNER IS AN EXAMPLE OF A COMMONLY USED SOLVENT WHICH WOULD BE CONSIDERED AS IGNITABLE HAZARDOUS WASTE.

Waste code: D001
Waste name: IGNITABLE HAZARDOUS WASTES ARE THOSE WASTES WHICH HAVE A FLASHPOINT OF LESS THAN 140 DEGREES FAHRENHEIT AS DETERMINED BY A PENSKEY-MARTENS CLOSED CUP FLASH POINT TESTER. ANOTHER METHOD OF DETERMINING THE FLASH POINT OF A WASTE IS TO REVIEW THE MATERIAL SAFETY DATA SHEET, WHICH CAN BE OBTAINED FROM THE MANUFACTURER OR DISTRIBUTOR OF THE MATERIAL. LACQUER THINNER IS AN EXAMPLE OF A COMMONLY USED SOLVENT WHICH WOULD BE CONSIDERED AS IGNITABLE HAZARDOUS WASTE.

Violation Status: No violations found

FINDS:

Registry ID: 110004905611

Environmental Interest/Information System

RCRAInfo is a national information system that supports the Resource Conservation and Recovery Act (RCRA) program through the tracking of events and activities related to facilities that generate, transport, and treat, store, or dispose of hazardous waste. RCRAInfo allows RCRA program staff to track the notification, permit, compliance, and corrective action activities required under RCRA.

MANIFEST:

GEN Cert Date: 9/7/1989
Transporter Recpt Date: 9/15/2003

Map ID
Direction
Distance
Elevation

MAP FINDINGS

Site

Database(s)

EDR ID Number
EPA ID Number

GALLOS AUTO SERVICE (Continued)

1000290897

Number Of Containers: 1
Container Type: DM
Waste Code1: D001
Waste Code2: D039
Waste Code3: R003
Comment: Not reported
Fee Exempt Code: Not reported
TSD Name: UNITED OIL RECOVERY INC
TSD ID: RID084802842
TSD Date: 9/15/2003
Transporter 2 Name: Not reported
Transporter 2 ID: CTD021816889
Manifest Docket Number: RIG0010125
Waste Description: PET NAP
Quantity: 10
WT/Vol Units: G
Item Number: 1
Transporter Name: CYCLE SOLVE CORPORATION
Transporter EPA ID: RID982194987
GEN Cert Date: 9/28/1990
Transporter Recpt Date: Not reported
Transporter 2 Recpt Date: Not reported
TSD Recpt Date: Not reported
EPA ID: RID018540237
Transporter 2 ID: Not reported

K38
WSW
1/8-1/4
0.135 mi.
712 ft.

GALB'S AUTO SVCS.
416 VALLEY ST
PROVIDENCE, RI 02908
Site 2 of 3 in cluster K

MANIFEST S109789424
N/A

Relative:
Higher

CT MANIFEST:

Waste:

Actual:
16 ft.

Manifest No: CTF0742943
Waste Occurrence: 1
UNNA: 1993
Hazard Class: 3
US Dot Description: FLAMMABLE LIQUID N.O.S.
No of Containers: 001
Container Type: DM
Quantity: 55
Weight/Volume: G
Additional Description: Not reported
Handling Code: Not reported
Date Record Was Last Modified: 4/26/2004
DEO Who Last Modified Record: IG

Waste CD:

Manifest No: CTF0742943
Waste Occurrence: 1
EPA Waste Code: D001
Recycled Waste?: F
Date Record Was Last Modified: 4/26/2004
DEO Who Last Modified Record: IG

Map ID
Direction
Distance
Elevation

MAP FINDINGS

Site

Database(s)

EDR ID Number
EPA ID Number

GALB'S AUTO SVCS. (Continued)

S109789424

Detail:

Year: 1998
Manifest ID: CTF0742943
TSDf EPA ID: CTD021816889
TSDf Name: UNITED OIL RECOVERY INC./UIS DBA ADVANCED LIQ. REC
TSDf Address: 136 GRACEY AVE.
TSDf City,St,Zip: MERIDEN, CT 06451
TSDf Country: USA
TSDf Telephone: Not reported
Transport Date: 11/13/1998
Transporter EPA ID: CTD021816889
Transporter Name: UNITED OIL RECOVERY INC./UIS DBA ADVANCED LIQ. REC
Transporter Country: USA
Transporter Phone: Not reported
Trans 2 Date: 11/16/1998
Trans 2 EPA ID: CTD021816889
Trans 2 Name: UNITED OIL RECOVERY INC./UIS DBA ADVANCED LIQ. REC
Trans 2 Address: Not reported
Trans 2 City,St,Zip: CT
Trans 2 Country: USA
Trans 2 Phone: Not reported
EPA ID: RID018540237
Generator Phone: 4016214095
Generator Mailing Addr: 416 VALLEY ST. PROVIDENCE
Generator Mailing Town: Not reported
Generator Mailing State: RI
Generator Mailing Zip: 02907
Generator Mailing Country: USA
Special Handling: Not reported
Discrepancies: No
Date Shipped: 11/13/1998
Date Received: 11/17/1998
Last modified date: 4/26/2004
Last modified by: IG
Comments: Not reported

K39
WSW
1/8-1/4
0.135 mi.
712 ft.

GALLO'S AUTO SERVICE
416 VALLEY ST
PROVIDENCE, RI
Site 3 of 3 in cluster K

UST U001713903
N/A

Relative:
Higher

UST:

Actual:
16 ft.

Facility ID: UST-1659
Facility Class: Gasoline Station
Tank ID: 1
Date Installed: 03/01/1946
Tank Status: Permanently Closed
Tank Capacity: 1000
Tank Substance: Gasoline

Facility ID: UST-1659
Facility Class: Gasoline Station
Tank ID: 2
Date Installed: 03/01/1946
Tank Status: Permanently Closed

Map ID
Direction
Distance
Elevation

MAP FINDINGS

Site

Database(s)

EDR ID Number
EPA ID Number

GALLO'S AUTO SERVICE (Continued)

U001713903

Tank Capacity: 1000
Tank Substance: Gasoline

L40
South
1/8-1/4
0.137 mi.
722 ft.

OSTER ALLOYS INC
50 SIMS AVE
PROVIDENCE, RI 02909

MANIFEST **S109789353**
N/A

Site 1 of 6 in cluster L

Relative:
Lower

CT MANIFEST:

Actual:
12 ft.

Waste:

Manifest No: CTF0287137
Waste Occurrence: 1
UNNA: 9188
Hazard Class: ORM-E
US Dot Description: HAZARDOUS WASTE LIQUID
No of Containers: 001
Container Type: TT
Quantity: 5000
Weight/Volume: G
Additional Description: Not reported
Handling Code: Not reported
Date Record Was Last Modified: 4/27/2004
DEO Who Last Modified Record: IG

Waste CD:

Manifest No: CTF0287137
Waste Occurrence: 1
EPA Waste Code: F002
Recycled Waste?: F
Date Record Was Last Modified: 4/27/2004
DEO Who Last Modified Record: IG

Detail:

Year: 1993
Manifest ID: CTF0287137
TSDf EPA ID: CTD021816889
TSDf Name: UNITED OIL RECOVERY INC./UIS DBA ADVANCED LIQ. REC
TSDf Address: 136 GRACEY AVE.
TSDf City,St,Zip: MERIDEN, CT 06451
TSDf Country: USA
TSDf Telephone: Not reported
Transport Date: 5/26/1993
Transporter EPA ID: RID980906580
Transporter Name: WESTERN OIL COMPANY
Transporter Country: USA
Transporter Phone: Not reported
Trans 2 Date: Not reported
Trans 2 EPA ID: Not reported
Trans 2 Name: Not reported
Trans 2 Address: Not reported
Trans 2 City,St,Zip: CT
Trans 2 Country: USA
Trans 2 Phone: Not reported
EPA ID: RID001785278
Generator Phone: Not reported

Map ID
Direction
Distance
Elevation

MAP FINDINGS

Site

Database(s)

EDR ID Number
EPA ID Number

OSTER ALLOYS INC (Continued)

S109789353

Generator Mailing Addr: 50 SIMS AVE.
Generator Mailing Town: PROVIDENCE
Generator Mailing State: RI
Generator Mailing Zip: Not reported
Generator Mailing Country: USA
Special Handling: Not reported
Discrepancies: Not reported
Date Shipped: 5/26/1993
Date Received: Not reported
Last modified date: 4/27/2004
Last modified by: IG
Comments: Not reported

L41
South
1/8-1/4
0.137 mi.
722 ft.

UMICORE THIN FILM PRODUCTS
50 SIMS AVE
PROVIDENCE, RI 02909
Site 2 of 6 in cluster L

RCRA-SQG 1000982178
FINDS RI5000002196
SHWS
MANIFEST
AUL
AIRS

Relative:
Lower

RCRA-SQG:

Actual:
12 ft.

Date form received by agency: 06/22/2010
Facility name: UMICORE THIN FILM PRODUCTS
Facility address: 50 SIMS AVE
PROVIDENCE, RI 02909
EPA ID: RI5000002196
Mailing address: SIMS AVE
PROVIDENCE, RI 02909
Contact: TERRANCE MCCORMACK
Contact address: SIMS AVE
PROVIDENCE, RI 02909
Contact country: US
Contact telephone: (401) 215-1765
Contact email: Not reported
EPA Region: 01
Land type: Private
Classification: Small Small Quantity Generator
Description: Handler: generates more than 100 and less than 1000 kg of hazardous waste during any calendar month and accumulates less than 6000 kg of hazardous waste at any time; or generates 100 kg or less of hazardous waste during any calendar month, and accumulates more than 1000 kg of hazardous waste at any time

Owner/Operator Summary:

Owner/operator name: COOKSON ELECTR
Owner/operator address: Not reported
Not reported
Owner/operator country: US
Owner/operator telephone: Not reported
Legal status: Private
Owner/Operator Type: Owner
Owner/Op start date: 01/01/1999
Owner/Op end date: Not reported

Owner/operator name: UMICORE USA INC
Owner/operator address: 3120 HIGHLAND BLVD STE 110

Map ID
Direction
Distance
Elevation

MAP FINDINGS

Site

Database(s)

EDR ID Number
EPA ID Number

UMICORE THIN FILM PRODUCTS (Continued)

1000982178

RALEIGH, NC 27604
Owner/operator country: US
Owner/operator telephone: (919) 874-7156
Legal status: Private
Owner/Operator Type: Operator
Owner/Op start date: 06/11/2002
Owner/Op end date: Not reported

Owner/operator name: UMICORE USA INC
Owner/operator address: 3120 HIGHLAND BLVD STE 110
RALEIGH, NC 27604

Owner/operator country: US
Owner/operator telephone: (919) 874-7156
Legal status: Private
Owner/Operator Type: Owner
Owner/Op start date: 06/11/2002
Owner/Op end date: Not reported

Handler Activities Summary:

U.S. importer of hazardous waste: No
Mixed waste (haz. and radioactive): No
Recycler of hazardous waste: No
Transporter of hazardous waste: No
Treater, storer or disposer of HW: No
Underground injection activity: No
On-site burner exemption: No
Furnace exemption: No
Used oil fuel burner: No
Used oil processor: No
User oil refiner: No
Used oil fuel marketer to burner: No
Used oil Specification marketer: No
Used oil transfer facility: No
Used oil transporter: No

Universal Waste Summary:

Waste type: Batteries
Accumulated waste on-site: No
Generated waste on-site: Not reported

Waste type: Lamps
Accumulated waste on-site: No
Generated waste on-site: Not reported

Waste type: Pesticides
Accumulated waste on-site: No
Generated waste on-site: Not reported

Waste type: Thermostats
Accumulated waste on-site: No
Generated waste on-site: Not reported

Waste type: C
Accumulated waste on-site: No
Generated waste on-site: No

Map ID
Direction
Distance
Elevation

MAP FINDINGS

Site

Database(s)

EDR ID Number
EPA ID Number

UMICORE THIN FILM PRODUCTS (Continued)

1000982178

Historical Generators:

Date form received by agency: 04/09/2009
Facility name: UMICORE THIN FILM PRODUCTS
Site name: UMICORE INDIUM PRODUCTS
Classification: Small Quantity Generator

Date form received by agency: 06/11/2002
Facility name: UMICORE THIN FILM PRODUCTS
Site name: UMICORE INDIUM PRODUCTS
Classification: Small Quantity Generator

Date form received by agency: 04/15/2002
Facility name: UMICORE THIN FILM PRODUCTS
Site name: OSTER/ARCONIUM ALLOYS
Classification: Not a generator, verified

Date form received by agency: 03/01/2000
Facility name: UMICORE THIN FILM PRODUCTS
Site name: UMICORE INDIUM PRODUCTS
Classification: Large Quantity Generator

Date form received by agency: 02/29/2000
Facility name: UMICORE THIN FILM PRODUCTS
Site name: OSTER/ARCONIUM ALLOYS
Classification: Large Quantity Generator

Date form received by agency: 10/11/1994
Facility name: UMICORE THIN FILM PRODUCTS
Site name: UMICORE INDIUM PRODUCTS
Classification: Small Quantity Generator

Hazardous Waste Summary:

Waste code: D001
Waste name: IGNITABLE HAZARDOUS WASTES ARE THOSE WASTES WHICH HAVE A FLASHPOINT OF LESS THAN 140 DEGREES FAHRENHEIT AS DETERMINED BY A PENSKEY-MARTENS CLOSED CUP FLASH POINT TESTER. ANOTHER METHOD OF DETERMINING THE FLASH POINT OF A WASTE IS TO REVIEW THE MATERIAL SAFETY DATA SHEET, WHICH CAN BE OBTAINED FROM THE MANUFACTURER OR DISTRIBUTOR OF THE MATERIAL. LACQUER THINNER IS AN EXAMPLE OF A COMMONLY USED SOLVENT WHICH WOULD BE CONSIDERED AS IGNITABLE HAZARDOUS WASTE.

Waste code: D002
Waste name: A WASTE WHICH HAS A PH OF LESS THAN 2 OR GREATER THAN 12.5 IS CONSIDERED TO BE A CORROSIVE HAZARDOUS WASTE. SODIUM HYDROXIDE, A CAUSTIC SOLUTION WITH A HIGH PH, IS OFTEN USED BY INDUSTRIES TO CLEAN OR DEGREASE PARTS. HYDROCHLORIC ACID, A SOLUTION WITH A LOW PH, IS USED BY MANY INDUSTRIES TO CLEAN METAL PARTS PRIOR TO PAINTING. WHEN THESE CAUSTIC OR ACID SOLUTIONS BECOME CONTAMINATED AND MUST BE DISPOSED, THE WASTE WOULD BE A CORROSIVE HAZARDOUS WASTE.

Waste code: D006
Waste name: CADMIUM

Waste code: D008
Waste name: LEAD

Map ID
Direction
Distance
Elevation

MAP FINDINGS

Site

Database(s)

EDR ID Number
EPA ID Number

UMICORE THIN FILM PRODUCTS (Continued)

1000982178

Facility Has Received Notices of Violations:

Regulation violated: Not reported
Area of violation: Universal Waste - Small Quantity Handlers
Date violation determined: 05/19/2009
Date achieved compliance: 06/02/2009
Violation lead agency: State
Enforcement action: Not reported
Enforcement action date: Not reported
Enf. disposition status: Not reported
Enf. disp. status date: Not reported
Enforcement lead agency: Not reported
Proposed penalty amount: Not reported
Final penalty amount: Not reported
Paid penalty amount: Not reported

Regulation violated: Not reported
Area of violation: State Statute or Regulation
Date violation determined: 05/19/2009
Date achieved compliance: 05/19/2009
Violation lead agency: State
Enforcement action: Not reported
Enforcement action date: Not reported
Enf. disposition status: Not reported
Enf. disp. status date: Not reported
Enforcement lead agency: Not reported
Proposed penalty amount: Not reported
Final penalty amount: Not reported
Paid penalty amount: Not reported

Regulation violated: Not reported
Area of violation: State Statute or Regulation
Date violation determined: 05/19/2009
Date achieved compliance: 06/02/2009
Violation lead agency: State
Enforcement action: Not reported
Enforcement action date: Not reported
Enf. disposition status: Not reported
Enf. disp. status date: Not reported
Enforcement lead agency: Not reported
Proposed penalty amount: Not reported
Final penalty amount: Not reported
Paid penalty amount: Not reported

Regulation violated: FR - 5.05, 262.41
Area of violation: Generators - Records/Reporting
Date violation determined: 04/04/2002
Date achieved compliance: 04/17/2002
Violation lead agency: State
Enforcement action: WRITTEN INFORMAL
Enforcement action date: 04/04/2002
Enf. disposition status: Not reported
Enf. disp. status date: Not reported
Enforcement lead agency: State
Proposed penalty amount: Not reported
Final penalty amount: Not reported
Paid penalty amount: Not reported

Map ID
Direction
Distance
Elevation

MAP FINDINGS

Site

Database(s)

EDR ID Number
EPA ID Number

UMICORE THIN FILM PRODUCTS (Continued)

1000982178

Evaluation Action Summary:

Evaluation date: 05/19/2009
Evaluation: COMPLIANCE SCHEDULE EVALUATION
Area of violation: State Statute or Regulation
Date achieved compliance: 06/02/2009
Evaluation lead agency: State

Evaluation date: 05/19/2009
Evaluation: COMPLIANCE SCHEDULE EVALUATION
Area of violation: Universal Waste - Small Quantity Handlers
Date achieved compliance: 06/02/2009
Evaluation lead agency: State

Evaluation date: 05/19/2009
Evaluation: COMPLIANCE SCHEDULE EVALUATION
Area of violation: State Statute or Regulation
Date achieved compliance: 05/19/2009
Evaluation lead agency: State

Evaluation date: 04/04/2002
Evaluation: NON-FINANCIAL RECORD REVIEW
Area of violation: Generators - Records/Reporting
Date achieved compliance: 04/17/2002
Evaluation lead agency: State

Evaluation date: 04/04/2002
Evaluation: COMPLIANCE EVALUATION INSPECTION ON-SITE
Area of violation: Not reported
Date achieved compliance: Not reported
Evaluation lead agency: State

FINDS:

Registry ID: 110000313018

Environmental Interest/Information System

AFS (Aerometric Information Retrieval System (AIRS) Facility Subsystem) replaces the former Compliance Data System (CDS), the National Emission Data System (NEDS), and the Storage and Retrieval of Aerometric Data (SAROAD). AIRS is the national repository for information concerning airborne pollution in the United States. AFS is used to track emissions and compliance data from industrial plants. AFS data are utilized by states to prepare State Implementation Plans to comply with regulatory programs and by EPA as an input for the estimation of total national emissions. AFS is undergoing a major redesign to support facility operating permits required under Title V of the Clean Air Act.

Rhode Island - Permits, Licenses and Other Vital Environmental Records (RI-PLOVER) is the Rhode Island Department of Environmental Management's regulatory programs' information management system.

The NEI (National Emissions Inventory) database contains information on stationary and mobile sources that emit criteria air pollutants and their precursors, as well as hazardous air pollutants (HAPs).

US EPA TRIS (Toxics Release Inventory System) contains information

Map ID
Direction
Distance
Elevation

MAP FINDINGS

Site

Database(s)

EDR ID Number
EPA ID Number

UMICORE THIN FILM PRODUCTS (Continued)

1000982178

from facilities on the amounts of over 300 listed toxic chemicals that these facilities release directly to air, water, land, or that are transported off-site.

RCRAInfo is a national information system that supports the Resource Conservation and Recovery Act (RCRA) program through the tracking of events and activities related to facilities that generate, transport, and treat, store, or dispose of hazardous waste. RCRAInfo allows RCRA program staff to track the notification, permit, compliance, and corrective action activities required under RCRA.

HAZARDOUS WASTE BIENNIAL REPORTER

CRITERIA AND HAZARDOUS AIR POLLUTANT INVENTORY

ICIS (Integrated Compliance Information System) is the Integrated Compliance Information System and provides a database that, when complete, will contain integrated Enforcement and Compliance information across most of EPA's programs. The vision for ICIS is to replace EPA's independent databases that contain Enforcement data with a single repository for that information. Currently, ICIS contains all Federal Administrative and Judicial enforcement actions. This information is maintained in ICIS by EPA in the Regional offices and it Headquarters. A future release of ICIS will replace the Permit Compliance System (PCS) which supports the NPDES and will integrate that information with Federal actions already in the system. ICIS also has the capability to track other activities occurring in the Region that support Compliance and Enforcement programs. These include; Incident Tracking, Compliance Assistance, and Compliance Monitoring.

SHWS:

Project Code: FRY5-HWM
Facility Status: Active
Project Code Desc: FRY5-HWM
Project Date: 09/07/2006

MANIFEST:

GEN Cert Date: 9/8/2006
Transporter Recpt Date: 9/8/2006
Number Of Containers: 1
Container Type: U154
Waste Code1: U154U154R011
Waste Code2: Not reported
Waste Code3: Not reported
Comment: Not reported
Fee Exempt Code: Not reported
TSDf Name: UNITED OIL RECOVERY INC
TSDf ID: RID040098352
TSDf Date: 9/8/2006
Transporter 2 Name: Not reported
Transporter 2 ID: Not reported
Manifest Docket Number: B/L179586
Waste Description: STRAIGHT FLUORESCENT BULBS
Quantity: 160
WT/Vol Units: P

Map ID
Direction
Distance
Elevation

MAP FINDINGS

Site

Database(s)

EDR ID Number
EPA ID Number

UMICORE THIN FILM PRODUCTS (Continued)

1000982178

Item Number: 75373180
Transporter Name: 21ST CENTURY ENV MGT
Transporter EPA ID: RID980906986
GEN Cert Date: 12/5/2007
Transporter Recpt Date: 12/5/2007
Transporter 2 Recpt Date: Not reported
TSDF Recpt Date: 12/5/2007
EPA ID: RI5000002196
Transporter 2 ID: Not reported

AUL:

ELUR Date: 04/28/2011
Count Of Town: 1
Facility Size (Acres): 6.599

AIRS:

Facility ID: 7611
SIC Code: Not reported
AIRS Code: Not reported
Ploverid: Not reported
Date Received: Not reported
Invent Year: Not reported
Source Classification: Not reported
Total Volatile Organic Compound Emissions (lbs): 42.700
Total Haz Air Pollutants Emitted Defined by EPA (lbs): 1085.000
Oxides of Nitrogen Emitted (lbs): 788.000
Carbon Monoxide Emitted (lbs): 477.600
Total Particulate Matter Emitted (lbs): 93.200
Total Oxides of sulfur Emitted (lbs): 4.700
Mailing Name: Not reported
Mailing Addr1: Not reported
Mailing Addr2: Not reported
Mailing City/State/Zip: Not reported
Num of Employees: Not reported
Telephone Number: Not reported

Facility ID: AIR3600
SIC Code: 2819
AIRS Code: Not reported
Ploverid: Not reported
Date Received: Not reported
Invent Year: Not reported
Source Classification: Not reported
Total Volatile Organic Compound Emissions (lbs): Not reported
Total Haz Air Pollutants Emitted Defined by EPA (lbs): Not reported
Oxides of Nitrogen Emitted (lbs): Not reported
Carbon Monoxide Emitted (lbs): Not reported
Total Particulate Matter Emitted (lbs): Not reported
Total Oxides of sulfur Emitted (lbs): Not reported
Mailing Name: TERRY MCCORMACK
Mailing Addr1: 50 SIMS AVE.
Mailing Addr2: null
Mailing City/State/Zip: PROVIDENCE, RI 02909
Num of Employees: 23
Telephone Number: 401-215-1765

Map ID
Direction
Distance
Elevation

MAP FINDINGS

Site

Database(s)

EDR ID Number
EPA ID Number

UMICORE THIN FILM PRODUCTS (Continued)

1000982178

Facility ID: AIR16
SIC Code: 3356
AIRS Code: Not reported
Ploverid: Not reported
Date Received: Not reported
Invent Year: Not reported
Source Classification: Not reported
Total Volatile Organic Compound Emissions (lbs): Not reported
Total Haz Air Pollutants Emitted Defined by EPA (lbs): Not reported
Oxides of Nitrogen Emitted (lbs): Not reported
Carbon Monoxide Emitted (lbs): Not reported
Total Particulate Matter Emitted (lbs): Not reported
Total Oxides of sulfur Emitted (lbs): Not reported
Mailing Name: JACK WAGNER
Mailing Addr1: 351 HARRIS AVENUE
Mailing Addr2: null
Mailing City/State/Zip: PROVIDENCE, RI 02909
Num of Employees: 1
Telephone Number: 814-941-1697

Facility ID: AIR3600
SIC Code: 2819
AIRS Code: Not reported
Ploverid: 1330
Date Received: 1/1/1990
Invent Year: 2009
Source Classification: Not reported
Total Volatile Organic Compound Emissions (lbs): Not reported
Total Haz Air Pollutants Emitted Defined by EPA (lbs): Not reported
Oxides of Nitrogen Emitted (lbs): Not reported
Carbon Monoxide Emitted (lbs): Not reported
Total Particulate Matter Emitted (lbs): Not reported
Total Oxides of sulfur Emitted (lbs): Not reported
Mailing Name: TERRY MCCORMACK
Mailing Addr1: 50 SIMS AVE.
Mailing Addr2: Not reported
Mailing City/State/Zip: PROVIDENCE, RI 02909
Num of Employees: 23
Telephone Number: 4012151765

Facility ID: AIR16
SIC Code: 3356
AIRS Code: Not reported
Ploverid: 9
Date Received: 1/1/1990
Invent Year: 2009
Source Classification: Not reported
Total Volatile Organic Compound Emissions (lbs): Not reported
Total Haz Air Pollutants Emitted Defined by EPA (lbs): Not reported
Oxides of Nitrogen Emitted (lbs): Not reported
Carbon Monoxide Emitted (lbs): Not reported
Total Particulate Matter Emitted (lbs): Not reported
Total Oxides of sulfur Emitted (lbs): Not reported
Mailing Name: JACK WAGNER
Mailing Addr1: 351 HARRIS AVENUE
Mailing Addr2: Not reported
Mailing City/State/Zip: PROVIDENCE, RI 02909

Map ID
Direction
Distance
Elevation

MAP FINDINGS

Site

Database(s)

EDR ID Number
EPA ID Number

UMICORE THIN FILM PRODUCTS (Continued)

1000982178

Num of Employees: 1
Telephone Number: 8149411697

Facility ID: AIR3600
SIC Code: 2819
AIRS Code: Not reported
Ploverid: 1330
Date Received: 1/1/1990
Invent Year: 2010
Source Classification: Not reported
Total Volatile Organic Compound Emissions (lbs): Not reported
Total Haz Air Pollutants Emitted Defined by EPA (lbs): Not reported
Oxides of Nitrogen Emitted (lbs): Not reported
Carbon Monoxide Emitted (lbs): Not reported
Total Particulate Matter Emitted (lbs): Not reported
Total Oxides of sulfur Emitted (lbs): Not reported
Mailing Name: TERRY MCCORMACK
Mailing Addr1: 50 SIMS AVE.
Mailing Addr2: Not reported
Mailing City/State/Zip: PROVIDENCE, RI 02909
Num of Employees: 50
Telephone Number: 4012151765

L42
South
1/8-1/4
0.137 mi.
722 ft.

ARCONIUM / OSTER ALLOYS
50 SIMS AVE
PROVIDENCE, RI 02909
Site 3 of 6 in cluster L

MANIFEST S109789008
N/A

Relative:
Lower

CT MANIFEST:

Actual:
12 ft.

Waste:
Manifest No: MAK027970
Waste Occurrence: 1
UNNA: 3082
Hazard Class: 9
US Dot Description: env. Hazardous substance liquid nos
No of Containers: 001
Container Type: TT
Quantity: 1800
Weight/Volume: G
Additional Description: Not reported
Handling Code: Not reported
Date Record Was Last Modified: 4/26/2004
DEO Who Last Modified Record: IG

Waste CD:
Manifest No: MAK027970
Waste Occurrence: 1
EPA Waste Code: D006
Recycled Waste?: F
Date Record Was Last Modified: 4/26/2004
DEO Who Last Modified Record: IG

Detail:
Year: 1999
Manifest ID: MAK027970

Map ID
 Direction
 Distance
 Elevation

MAP FINDINGS

Site

Database(s)

EDR ID Number
 EPA ID Number

ARCONIUM / OSTER ALLOYS (Continued)

S109789008

TSDF EPA ID: CTD021816889
 TSDF Name: UNITED OIL RECOVERY INC./UIS DBA ADVANCED LIQ. REC
 TSDF Address: 136 GRACEY AVE.
 TSDF City,St,Zip: MERIDEN, CT 06451
 TSDF Country: USA
 TSDF Telephone: Not reported
 Transport Date: 4/26/1999
 Transporter EPA ID: MAD082303777
 Transporter Name: CYN OIL CORPORATION,
 Transporter Country: USA
 Transporter Phone: Not reported
 Trans 2 Date: Not reported
 Trans 2 EPA ID: Not reported
 Trans 2 Name: Not reported
 Trans 2 Address: Not reported
 Trans 2 City,St,Zip: CT
 Trans 2 Country: USA
 Trans 2 Phone: Not reported
 EPA ID: RI5000002196
 Generator Phone: 4014213840
 Generator Mailing Addr: 50 SIMS AVE. PROVIDENCE
 Generator Mailing Town: Not reported
 Generator Mailing State: RI
 Generator Mailing Zip: 02909
 Generator Mailing Country: USA
 Special Handling: Not reported
 Discrepancies: No
 Date Shipped: 4/26/1999
 Date Received: 4/26/1999
 Last modified date: 4/26/2004
 Last modified by: IG
 Comments: Not reported

L43
South
1/8-1/4
0.137 mi.
722 ft.

OSTER ALLOYS
50 SIMS AVE
PROVIDENCE, RI 02909
Site 4 of 6 in cluster L

RCRA-SQG 1000882730
MANIFEST RID001785278
MANIFEST

Relative:
Lower

RCRA-SQG:
 Date form received by agency: 06/07/1983
 Facility name: OSTER ALLOYS
 Facility address: 50 SIMS AVE
 PROVIDENCE, RI 02909
 EPA ID: RID001785278
 Mailing address: SIMS AVE
 PROVIDENCE, RI 02909
 Contact: ROBERT KAMPS
 Contact address: 50 SIMS AVE
 PROVIDENCE, RI 02909
 Contact country: US
 Contact telephone: (401) 421-3840
 Contact email: Not reported
 EPA Region: 01
 Classification: Small Small Quantity Generator
 Description: Handler: generates more than 100 and less than 1000 kg of hazardous waste during any calendar month and accumulates less than 6000 kg of

Actual:
12 ft.

Map ID
Direction
Distance
Elevation

MAP FINDINGS

Site

Database(s)

EDR ID Number
EPA ID Number

OSTER ALLOYS (Continued)

1000882730

hazardous waste at any time; or generates 100 kg or less of hazardous waste during any calendar month, and accumulates more than 1000 kg of hazardous waste at any time

Owner/Operator Summary:

Owner/operator name: COOKSON AMERICA
Owner/operator address: ONE COOKSON PLACE
PROVIDENCE, RI 02903
Owner/operator country: Not reported
Owner/operator telephone: (401) 521-1000
Legal status: Private
Owner/Operator Type: Owner
Owner/Op start date: Not reported
Owner/Op end date: Not reported

Handler Activities Summary:

U.S. importer of hazardous waste: No
Mixed waste (haz. and radioactive): No
Recycler of hazardous waste: No
Transporter of hazardous waste: No
Treater, storer or disposer of HW: No
Underground injection activity: No
On-site burner exemption: No
Furnace exemption: No
Used oil fuel burner: No
Used oil processor: No
User oil refiner: No
Used oil fuel marketer to burner: No
Used oil Specification marketer: No
Used oil transfer facility: No
Used oil transporter: No

Hazardous Waste Summary:

Waste code: D001
Waste name: IGNITABLE HAZARDOUS WASTES ARE THOSE WASTES WHICH HAVE A FLASHPOINT OF LESS THAN 140 DEGREES FAHRENHEIT AS DETERMINED BY A PENSKEY-MARTENS CLOSED CUP FLASH POINT TESTER. ANOTHER METHOD OF DETERMINING THE FLASH POINT OF A WASTE IS TO REVIEW THE MATERIAL SAFETY DATA SHEET, WHICH CAN BE OBTAINED FROM THE MANUFACTURER OR DISTRIBUTOR OF THE MATERIAL. LACQUER THINNER IS AN EXAMPLE OF A COMMONLY USED SOLVENT WHICH WOULD BE CONSIDERED AS IGNITABLE HAZARDOUS WASTE.

Violation Status: No violations found

NY MANIFEST:

EPA ID: RID001785278
Country: USA
Mailing Name: A J OSTER COMPANY
Mailing Contact: A J OSTER COMPANY
Mailing Address: 50 SIMS AVENUE
Mailing Address 2: Not reported
Mailing City: PROVIDENCE
Mailing State: RI
Mailing Zip: 02909
Mailing Zip4: Not reported
Mailing Country: USA

Map ID
Direction
Distance
Elevation

MAP FINDINGS

Site

Database(s)

EDR ID Number
EPA ID Number

OSTER ALLOYS (Continued)

1000882730

Mailing Phone: 401-421-3840

Document ID: NYA3323193
Manifest Status: Completed after the designated time period for a TSDf to get a copy to the DEC
Trans1 State ID: RI58675
Trans2 State ID: Not reported
Generator Ship Date: 870815
Trans1 Recv Date: 870815
Trans2 Recv Date: Not reported
TSD Site Recv Date: 870821
Part A Recv Date: 871001
Part B Recv Date: 870828
Generator EPA ID: RID001785278
Trans1 EPA ID: RID000769711
Trans2 EPA ID: Not reported
TSDf ID: NYD080469935
Waste Code: D001 - NON-LISTED IGNITABLE WASTES
Quantity: 00600
Units: G - Gallons (liquids only)* (8.3 pounds)
Number of Containers: 001
Container Type: TT - Cargo tank, tank trucks
Handling Method: B Incineration, heat recovery, burning.
Specific Gravity: 100
Year: 87

MANIFEST:

GEN Cert Date: 9/16/2010
Transporter Recpt Date: 9/16/2010
Number Of Containers: 6
Container Type: DT
Waste Code1: R010
Waste Code2: D010
Waste Code3: Not reported
Comment: Not reported
Fee Exempt Code: 0
TSDf Name: XSTRATA CANADA
TSDf ID: RID040098352
TSDf Date: 9/22/2010
Transporter 2 Name: 9/22/2010
Transporter 2 ID: MI0000263871
Manifest Docket Number: MAF007714
Waste Description: OIL
Quantity: 560
WT/Vol Units: G
Item Number: 1
Transporter Name: INLAND
Transporter EPA ID: MID982606287
GEN Cert Date: 11/21/1990
Transporter Recpt Date: Not reported
Transporter 2 Recpt Date: Not reported
TSDf Recpt Date: Not reported
EPA ID: RID001785278
Transporter 2 ID: Not reported

Map ID
Direction
Distance
Elevation

MAP FINDINGS

Site

Database(s) EDR ID Number
EPA ID Number

L44
South
1/8-1/4
0.137 mi.
722 ft.

A.J. OSTER COMPANY
50 SIMS AVE
PROVIDENCE, RI
Site 5 of 6 in cluster L

UST U001212088
N/A

Relative:
Lower

UST:

Actual:
12 ft.

Facility ID: UST-1799
Facility Class: Commercials
Tank ID: 1
Date Installed: 04/25/2001
Tank Status: Permanently Closed
Tank Capacity: 4000
Tank Substance: Diesel

Facility ID: UST-1799
Facility Class: Commercials
Tank ID: 2
Date Installed: 04/25/2001
Tank Status: Permanently Closed
Tank Capacity: 10000
Tank Substance: Diesel

Facility ID: UST-1799
Facility Class: Commercials
Tank ID: 3
Date Installed: 04/25/2001
Tank Status: Permanently Closed
Tank Capacity: 10000
Tank Substance: Diesel

Facility ID: UST-1799
Facility Class: Commercials
Tank ID: 4
Date Installed: 04/25/2001
Tank Status: Permanently Closed
Tank Capacity: 5000
Tank Substance: Diesel

Facility ID: UST-1799
Facility Class: Commercials
Tank ID: 5
Date Installed: 04/25/2001
Tank Status: Permanently Closed
Tank Capacity: 3000
Tank Substance: Heating Oil No.2

Facility ID: UST-1799
Facility Class: Commercials
Tank ID: 6
Date Installed: 04/25/2001
Tank Status: Permanently Closed
Tank Capacity: 13500
Tank Substance: Hazardous Substance

Facility ID: UST-1799
Facility Class: Commercials
Tank ID: 7
Date Installed: Not reported

Map ID
Direction
Distance
Elevation

MAP FINDINGS

Site

Database(s)

EDR ID Number
EPA ID Number

A.J. OSTER COMPANY (Continued)

U001212088

Tank Status: Permanently Closed

Tank Capacity: 1500

Tank Substance: Heating Oil No.2

Facility ID: UST-1799

Facility Class: Commercials

Tank ID: 8

Date Installed: Not reported

Tank Status: Permanently Closed

Tank Capacity: 99999

Tank Substance: Unknown

L45
South
1/8-1/4
0.137 mi.
722 ft.

OSTER COMPANY
50 SIMS AVE
PROVIDENCE, RI 02909

MANIFEST S109789354
N/A

Site 6 of 6 in cluster L

Relative:
Lower

CT MANIFEST:

Waste:

Manifest No: CTF0027448

Waste Occurrence: 1

UNNA: 2582

Hazard Class: CORROSIVE

US Dot Description: WASTE FERRIC CHLORIDE SOLUTION

No of Containers: 001

Container Type: DF

Quantity: 55

Weight/Volume: G

Additional Description: Y

Handling Code: S01

Date Record Was Last Modified: 4/27/2004

DEO Who Last Modified Record: IG

Waste CD:

Manifest No: CTF0027448

Waste Occurrence: 1

EPA Waste Code: D002

Recycled Waste?: F

Date Record Was Last Modified: 4/27/2004

DEO Who Last Modified Record: IG

Detail:

Year: 1991

Manifest ID: CTF0027448

TSDf EPA ID: CTD000604488

TSDf Name: CONNECTICUT TREATMENT CORPORATION

TSDf Address: 51 BRODERICK RD

TSDf City,St,Zip: BRISTOL, CT 06010

TSDf Country: USA

TSDf Telephone: Not reported

Transport Date: 3/8/1991

Transporter EPA ID: MID982606287

Transporter Name: INLAND WATERS POLLUTION CONTROL

Transporter Country: USA

Transporter Phone: Not reported

Map ID
Direction
Distance
Elevation

MAP FINDINGS

Site

Database(s)

EDR ID Number
EPA ID Number

OSTER COMPANY (Continued)

S109789354

Trans 2 Date: Not reported
Trans 2 EPA ID: Not reported
Trans 2 Name: Not reported
Trans 2 Address: Not reported
Trans 2 City,St,Zip: CT
Trans 2 Country: USA
Trans 2 Phone: Not reported
EPA ID: RID001785278
Generator Phone: 4014213840
Generator Mailing Addr: 50 SIMS AVE.
Generator Mailing Town: PROVIDENCE
Generator Mailing State: RI
Generator Mailing Zip: 02909
Generator Mailing Country: USA
Special Handling: Yes
Discrepancies: Yes
Date Shipped: 3/8/1991
Date Received: 3/8/1991
Last modified date: 4/27/2004
Last modified by: IG
Comments: Not reported

**I46
NE
1/8-1/4
0.137 mi.
724 ft.**

**RI DEPT ECONOMIC DEVELOPMENT
555 VALLEY ST
PROVIDENCE, RI 02903
Site 2 of 12 in cluster I**

**RCRA-NonGen 1000189693
FINDS RID980584247**

**Relative:
Higher
Actual:
19 ft.**

RCRA-NonGen:
Date form received by agency: 11/27/2009
Facility name: RI DEPT ECONOMIC DEVELOPMENT
Facility address: 555 VALLEY ST
PROVIDENCE, RI 02903
EPA ID: RID980584247
Mailing address: VALLEY ST
PROVIDENCE, RI 02903
Contact: JOHN ARKWRIGHT
Contact address: VALLEY ST
PROVIDENCE, RI 02903
Contact country: US
Contact telephone: (401) 277-2598
Contact email: Not reported
EPA Region: 01
Classification: Non-Generator
Description: Handler: Non-Generators do not presently generate hazardous waste

Owner/Operator Summary:
Owner/operator name: REYNOLDS ALUMINUM INC
Owner/operator address: OWNERSTREET
OWNERCITY, RI 99999
Owner/operator country: Not reported
Owner/operator telephone: (401) 555-1212
Legal status: Private
Owner/Operator Type: Owner
Owner/Op start date: Not reported
Owner/Op end date: Not reported

Map ID
Direction
Distance
Elevation

MAP FINDINGS

Site

Database(s)

EDR ID Number
EPA ID Number

RI DEPT ECONOMIC DEVELOPMENT (Continued)

1000189693

Handler Activities Summary:

U.S. importer of hazardous waste: No
Mixed waste (haz. and radioactive): No
Recycler of hazardous waste: No
Transporter of hazardous waste: No
Treater, storer or disposer of HW: No
Underground injection activity: No
On-site burner exemption: No
Furnace exemption: No
Used oil fuel burner: No
Used oil processor: No
User oil refiner: No
Used oil fuel marketer to burner: No
Used oil Specification marketer: No
Used oil transfer facility: No
Used oil transporter: No

Historical Generators:

Date form received by agency: 05/12/1981
Facility name: RI DEPT ECONOMIC DEVELOPMENT
Site name: RI JOB DEVELOPMENT TRAINING
Classification: Not a generator, verified

Hazardous Waste Summary:

Waste code: NONE
Waste name: None

Violation Status: No violations found

FINDS:

Registry ID: 110009440113

Environmental Interest/Information System

RCRAInfo is a national information system that supports the Resource Conservation and Recovery Act (RCRA) program through the tracking of events and activities related to facilities that generate, transport, and treat, store, or dispose of hazardous waste. RCRAInfo allows RCRA program staff to track the notification, permit, compliance, and corrective action activities required under RCRA.

**I47
NE
1/8-1/4
0.137 mi.
724 ft.**

**LICHT PROPERTIES (VALLEY)
555 VALLEY ST
PROVIDENCE, RI**

Site 3 of 12 in cluster I

**UST U003114255
N/A**

**Relative:
Higher**

UST:

Facility ID: UST-3481
Facility Class: Industrial
Tank ID: 1
Date Installed: 04/25/2001
Tank Status: Permanently Closed
Tank Capacity: 10000
Tank Substance: Heating Oil No.6

**Actual:
19 ft.**

Map ID
Direction
Distance
Elevation

MAP FINDINGS

Site

Database(s)

EDR ID Number
EPA ID Number

I48
NE
1/8-1/4
0.137 mi.
724 ft.

STARTRON CORP.
555 VALLEY ST.
PROVIDENCE, RI 02908

MANIFEST S109791602
N/A

Site 4 of 12 in cluster I

**Relative:
Higher**

CT MANIFEST:

**Actual:
19 ft.**

Waste:

Manifest No: CTF0960729
Waste Occurrence: 1
UNNA: 3082
Hazard Class: 9
US Dot Description: env. Hazardous substance liquid nos
No of Containers: 001
Container Type: TT
Quantity: 1126
Weight/Volume: G
Additional Description: Not reported
Handling Code: Not reported
Date Record Was Last Modified: 4/27/2004
DEO Who Last Modified Record: IG

Waste CD:

Manifest No: CTF0960729
Waste Occurrence: 1
EPA Waste Code: D008
Recycled Waste?: F
Date Record Was Last Modified: 4/27/2004
DEO Who Last Modified Record: IG

Detail:

Year: 2001
Manifest ID: CTF0960729
TSDf EPA ID: CTD002593887
TSDf Name: BRIDGEPORT UNITED RECYCLE (FORMERLY HITCHCOCK GAS)
TSDf Address: 50 CROSS STREET
TSDf City,St,Zip: BRIDGEPORT, CT 06608
TSDf Country: USA
TSDf Telephone: Not reported
Transport Date: 6/11/2001
Transporter EPA ID: CTD021816889
Transporter Name: UNITED OIL RECOVERY INC
Transporter Country: USA
Transporter Phone: Not reported
Trans 2 Date: Not reported
Trans 2 EPA ID: Not reported
Trans 2 Name: Not reported
Trans 2 Address: Not reported
Trans 2 City,St,Zip: CT
Trans 2 Country: USA
Trans 2 Phone: Not reported
EPA ID: RIP000022267
Generator Phone: 4019654391
Generator Mailing Addr: 555 VALLEY ST. PROVIDENCE
Generator Mailing Town: Not reported
Generator Mailing State: RI
Generator Mailing Zip: 02908
Generator Mailing Country: USA

Map ID
Direction
Distance
Elevation

MAP FINDINGS

Site

Database(s)

EDR ID Number
EPA ID Number

STARTRON CORP. (Continued)

S109791602

Special Handling: Not reported
Discrepancies: No
Date Shipped: 6/11/2001
Date Received: 6/11/2001
Last modified date: 4/27/2004
Last modified by: IG
Comments: Not reported

**I49
NE
1/8-1/4
0.137 mi.
724 ft.**

**PLAS TECH INC
555 VALLEY ST BLDG 24
PROVIDENCE, RI 02908**

**RCRA-NonGen 1001483165
FINDS RIR000016709**

Site 5 of 12 in cluster I

**Relative:
Higher**

RCRA-NonGen:

**Actual:
19 ft.**

Date form received by agency: 02/25/1999
Facility name: PLAS TECH INC
Facility address: 555 VALLEY ST BLDG 24
PROVIDENCE, RI 02908
EPA ID: RIR000016709
Mailing address: VALLEY ST BLDG 24
PROVIDENCE, RI 02908
Contact: GERALD MELANSON
Contact address: 555 VALLEY ST BLDG 24
PROVIDENCE, RI 02908
Contact country: US
Contact telephone: (401) 861-6580
Contact email: Not reported
EPA Region: 01
Classification: Non-Generator
Description: Handler: Non-Generators do not presently generate hazardous waste

Owner/Operator Summary:

Owner/operator name: LICHT FAMILY REALTY ASSOC
Owner/operator address: 765 WESTMISTER ST
PROVIDENCE, RI 02903
Owner/operator country: Not reported
Owner/operator telephone: (401) 331-4000
Legal status: Private
Owner/Operator Type: Owner
Owner/Op start date: Not reported
Owner/Op end date: Not reported

Handler Activities Summary:

U.S. importer of hazardous waste: No
Mixed waste (haz. and radioactive): No
Recycler of hazardous waste: No
Transporter of hazardous waste: No
Treater, storer or disposer of HW: No
Underground injection activity: No
On-site burner exemption: No
Furnace exemption: No
Used oil fuel burner: No
Used oil processor: No
User oil refiner: No
Used oil fuel marketer to burner: No

Map ID
 Direction
 Distance
 Elevation

MAP FINDINGS

Site

Database(s)

EDR ID Number
 EPA ID Number

PLAS TECH INC (Continued)

1001483165

Used oil Specification marketer: No
 Used oil transfer facility: No
 Used oil transporter: No

Hazardous Waste Summary:

Waste code: R010
 Waste name: WASTE OIL

Violation Status: No violations found

FINDS:

Registry ID: 110009444798

Environmental Interest/Information System

RCRAInfo is a national information system that supports the Resource Conservation and Recovery Act (RCRA) program through the tracking of events and activities related to facilities that generate, transport, and treat, store, or dispose of hazardous waste. RCRAInfo allows RCRA program staff to track the notification, permit, compliance, and corrective action activities required under RCRA.

**150
 NE
 1/8-1/4
 0.137 mi.
 724 ft.**

**555 VALLEY ST
 PROVIDENCE, RI
 Site 6 of 12 in cluster I**

**SHWS S104306523
 LUST N/A
 SPILLS
 NPDES**

**Relative:
 Higher**

SHWS:
 Project Code: MICO-HWM
Facility Status: Active
 Project Code Desc: MICO-HWM
 Project Date: 02/26/1999

**Actual:
 19 ft.**

Project Code: NEUR-HWM
Facility Status: Active
 Project Code Desc: NEUR-HWM
 Project Date: 09/08/2006

LUST:

Project Number: 28261-ST
 Project Date: 1/12/2006
 UST Facility Id: 3481
Facility Status: Inactive; Investigation/Remed. Complete, No Further Action Required

SPILLS:

Report Number: 3913
 Report Date: 12/15/1989
 Material Spilled: Unknown
 Inspector: Therrien
 Source: Not reported
 Complaint Number: Not reported
 Complaint Date: Not reported
 Inspect ID: Not reported
 Inspection Date: Not reported
 Founded: Not reported

Map ID
 Direction
 Distance
 Elevation

MAP FINDINGS

Site

Database(s)

EDR ID Number
 EPA ID Number

(Continued)

S104306523

Amount Spilled: Not reported
 Units Spilled: Not reported
 Nature Of Spill: Not reported
 Nature Of Spill 2: Not reported

NPDES:

NPID: RIR100619
 Mailing Address: 166 VALLEY STREET, BLDG. 6M, SUITE 103
 Mailing Address 2: STRUEVER BROS., ECCLES & ROUSE
 Mailing City, St, Zip: PROVIDENCE, RI 02909
 Issued: Not reported
 Permit Type: NPDES Individual Permit
 Expires: Not reported
 Receiving Water: WOONASQUANTUCKET RIVER
 Effective Date: Not reported
 DMR Cognizant Official: BERND BRANDIE, DEV. DIR
 DMR Cognizant Official Phone: 401-574-2100

**I51
 NE
 1/8-1/4
 0.137 mi.
 724 ft.**

**G&J JEWELRY
 555 VALLEY STREET BUILDING 25
 PROVIDENCE, RI 02908**

**RCRA-NonGen 1000120432
 FINDS RID095976023
 MANIFEST**

Site 7 of 12 in cluster I

**Relative:
 Higher**

RCRA-NonGen:

**Actual:
 19 ft.**

Date form received by agency: 12/13/1985
 Facility name: G & J JEWELRY
 Facility address: 555 VALLEY ST BLDG 25
 PROVIDENCE, RI 02908
 EPA ID: RID095976023
 Mailing address: VALLEY ST BLDG 25
 PROVIDENCE, RI 02908
 Contact: MARK BAGINSKI
 Contact address: 555 VALLEY ST BLDG 25
 PROVIDENCE, RI 02908
 Contact country: US
 Contact telephone: (401) 272-1304
 Contact email: Not reported
 EPA Region: 01
 Classification: Non-Generator
 Description: Handler: Non-Generators do not presently generate hazardous waste

Owner/Operator Summary:

Owner/operator name: JOSEPH BAGINSKI
 Owner/operator address: OWNERSTREET
 OWNERCITY, RI 99999
 Owner/operator country: Not reported
 Owner/operator telephone: (401) 555-1212
 Legal status: Private
 Owner/Operator Type: Owner
 Owner/Op start date: Not reported
 Owner/Op end date: Not reported

Handler Activities Summary:

U.S. importer of hazardous waste: No
 Mixed waste (haz. and radioactive): No

Map ID
Direction
Distance
Elevation

MAP FINDINGS

Site

Database(s)

EDR ID Number
EPA ID Number

G&J JEWELRY (Continued)

1000120432

Recycler of hazardous waste: No
Transporter of hazardous waste: No
Treater, storer or disposer of HW: No
Underground injection activity: No
On-site burner exemption: No
Furnace exemption: No
Used oil fuel burner: No
Used oil processor: No
User oil refiner: No
Used oil fuel marketer to burner: No
Used oil Specification marketer: No
Used oil transfer facility: No
Used oil transporter: No

Violation Status: No violations found

FINDS:

Registry ID: 110009439866

Environmental Interest/Information System

RCRAInfo is a national information system that supports the Resource Conservation and Recovery Act (RCRA) program through the tracking of events and activities related to facilities that generate, transport, and treat, store, or dispose of hazardous waste. RCRAInfo allows RCRA program staff to track the notification, permit, compliance, and corrective action activities required under RCRA.

MANIFEST:

GEN Cert Date: 9/19/1988
Transporter Recpt Date: Not reported
Number Of Containers: 0
Container Type: Not reported
Waste Code1: F003
Waste Code2: Not reported
Waste Code3: Not reported
Comment: Not reported
Fee Exempt Code: Not reported
TSDf Name: CHEM PAK
TSDf ID: RID084820842
TSDf Date: Not reported
Transporter 2 Name: Not reported
Transporter 2 ID: Not reported
Manifest Docket Number: RIA0020696
Waste Description: MECL
Quantity: 55
WT/Vol Units: G
Item Number: 3
Transporter Name: GM GANNON
Transporter EPA ID: RID051508034
GEN Cert Date: 10/15/1990
Transporter Recpt Date: Not reported
Transporter 2 Recpt Date: Not reported
TSDf Recpt Date: Not reported
EPA ID: RID095976023
Transporter 2 ID: Not reported

Map ID
Direction
Distance
Elevation

MAP FINDINGS

Site

Database(s)

EDR ID Number
EPA ID Number

I52
NE
1/8-1/4
0.137 mi.
724 ft.

CAPITOL PAINTING INC WAREHOUSE
555 VALLEY ST
PROVIDENCE, RI 02908

RCRA-NonGen 1000914225
MANIFEST RI5000000893

Site 8 of 12 in cluster I

Relative:
Higher

RCRA-NonGen:

Date form received by agency: 07/31/2007

Facility name: CAPITOL PAINTING INC WAREHOUSE

Facility address: 555 VALLEY ST
PROVIDENCE, RI 02908

EPA ID: RI5000000893

Mailing address: VALLEY ST
PROVIDENCE, RI 02908

Contact: GERARD BROUSSEAU

Contact address: 55 VALLEY ST
PROVIDENCE, RI 02908

Contact country: US

Contact telephone: (401) 831-0252

Contact email: Not reported

EPA Region: 01

Classification: Non-Generator

Description: Handler: Non-Generators do not presently generate hazardous waste

Actual:
19 ft.

Owner/Operator Summary:

Owner/operator name: LICHT PROPERTIES
Owner/operator address: 765 WESTMINSTER ST
PROVIDENCE, RI 02903

Owner/operator country: Not reported
Owner/operator telephone: (401) 331-4000

Legal status: Private

Owner/Operator Type: Owner

Owner/Op start date: 01/01/0001

Owner/Op end date: Not reported

Handler Activities Summary:

U.S. importer of hazardous waste: No

Mixed waste (haz. and radioactive): No

Recycler of hazardous waste: No

Transporter of hazardous waste: No

Treater, storer or disposer of HW: No

Underground injection activity: No

On-site burner exemption: No

Furnace exemption: No

Used oil fuel burner: No

Used oil processor: No

User oil refiner: No

Used oil fuel marketer to burner: No

Used oil Specification marketer: No

Used oil transfer facility: No

Used oil transporter: No

Historical Generators:

Date form received by agency: 02/25/2000

Facility name: CAPITOL PAINTING INC WAREHOUSE

Classification: Small Quantity Generator

Date form received by agency: 07/14/1994

Map ID
Direction
Distance
Elevation

MAP FINDINGS

Site

Database(s)

EDR ID Number
EPA ID Number

CAPITOL PAINTING INC WAREHOUSE (Continued)

1000914225

Facility name: CAPITOL PAINTING INC WAREHOUSE
Classification: Small Quantity Generator

Hazardous Waste Summary:

Waste code: D008
Waste name: LEAD

Violation Status: No violations found

MANIFEST:

GEN Cert Date: 12/9/2001
Transporter Recpt Date: Not reported
Number Of Containers: 0
Container Type: Not reported
Waste Code1: D001
Waste Code2: Not reported
Waste Code3: Not reported
Comment: Not reported
Fee Exempt Code: Not reported
TSD Name: PETRO CHEM PROCESSING INC
TSD ID: MID980615298
TSD Date: Not reported
Transporter 2 Name: Not reported
Transporter 2 ID: Not reported
Manifest Docket Number: MI8120412
Waste Description: PAINT MAT
Quantity: 140
WT/Vol Units: G
Item Number: 1
Transporter Name: TRI-S INC
Transporter EPA ID: CTD016424210
GEN Cert Date: 12/9/2001
Transporter Recpt Date: Not reported
Transporter 2 Recpt Date: Not reported
TSD Recpt Date: Not reported
EPA ID: RI5000000893
Transporter 2 ID: Not reported

**I53
NE
1/8-1/4
0.137 mi.
724 ft.**

**MICROFIN CORPORATION
555 VALLEY STREET
PROVIDENCE, RI 02908**

Site 9 of 12 in cluster I

**RCRA-LQG 1000366899
FINDS RID001620210
MANIFEST
MANIFEST**

**Relative:
Higher**

RCRA-LQG:

Date form received by agency: 01/01/2008
Facility name: MICROFIN CORPORATION
Facility address: 555 VALLEY STREET
PROVIDENCE, RI 02908
EPA ID: RID001620210
Mailing address: VALLEY STREET
PROVIDENCE, RI 02908
Contact: GARY FOURNIER
Contact address: Not reported
Not reported
Contact country: Not reported
Contact telephone: (401) 274-2090

**Actual:
19 ft.**

Map ID
Direction
Distance
Elevation

MAP FINDINGS

Site

Database(s)

EDR ID Number
EPA ID Number

MICROFIN CORPORATION (Continued)

1000366899

Contact email: Not reported
EPA Region: 01
Land type: Private
Classification: Large Quantity Generator
Description: Handler: generates 1,000 kg or more of hazardous waste during any calendar month; or generates more than 1 kg of acutely hazardous waste during any calendar month; or generates more than 100 kg of any residue or contaminated soil, waste or other debris resulting from the cleanup of a spill, into or on any land or water, of acutely hazardous waste during any calendar month; or generates 1 kg or less of acutely hazardous waste during any calendar month, and accumulates more than 1 kg of acutely hazardous waste at any time; or generates 100 kg or less of any residue or contaminated soil, waste or other debris resulting from the cleanup of a spill, into or on any land or water, of acutely hazardous waste during any calendar month, and accumulates more than 100 kg of that material at any time

Owner/Operator Summary:

Owner/operator name: A T WALL CO
Owner/operator address: OWNERSTREET
OWNERCITY, RI 99999
Owner/operator country: Not reported
Owner/operator telephone: (401) 555-1212
Legal status: Private
Owner/Operator Type: Owner
Owner/Op start date: 01/01/0001
Owner/Op end date: Not reported

Owner/operator name: A T WALL CO
Owner/operator address: OWNERSTREET
OWNERCITY, RI 99999
Owner/operator country: US
Owner/operator telephone: Not reported
Legal status: Private
Owner/Operator Type: Owner
Owner/Op start date: 01/01/2001
Owner/Op end date: Not reported

Owner/operator name: A T WALL CO
Owner/operator address: OWNERSTREET
OWNERCITY, RI 99999
Owner/operator country: Not reported
Owner/operator telephone: (401) 555-1212
Legal status: Private
Owner/Operator Type: Owner
Owner/Op start date: Not reported
Owner/Op end date: Not reported

Owner/operator name: A T WALL CO
Owner/operator address: OWNERSTREET
OWNERCITY, RI 99999
Owner/operator country: US
Owner/operator telephone: Not reported
Legal status: Private
Owner/Operator Type: Operator
Owner/Op start date: 01/01/2001
Owner/Op end date: Not reported

Map ID
Direction
Distance
Elevation

MAP FINDINGS

Site

Database(s)

EDR ID Number
EPA ID Number

MICROFIN CORPORATION (Continued)

1000366899

Handler Activities Summary:

U.S. importer of hazardous waste: No
Mixed waste (haz. and radioactive): No
Recycler of hazardous waste: No
Transporter of hazardous waste: No
Treater, storer or disposer of HW: No
Underground injection activity: No
On-site burner exemption: No
Furnace exemption: No
Used oil fuel burner: No
Used oil processor: No
User oil refiner: No
Used oil fuel marketer to burner: No
Used oil Specification marketer: No
Used oil transfer facility: No
Used oil transporter: No

Universal Waste Summary:

Waste type: Batteries
Accumulated waste on-site: Yes
Generated waste on-site: Not reported

Waste type: Lamps
Accumulated waste on-site: Yes
Generated waste on-site: Not reported

Waste type: Batteries
Accumulated waste on-site: Yes
Generated waste on-site: Yes

Waste type: Lamps
Accumulated waste on-site: Yes
Generated waste on-site: Yes

Historical Generators:

Date form received by agency: 01/07/2005
Facility name: MICROFIN CORPORATION
Classification: Large Quantity Generator

Date form received by agency: 03/19/2002
Facility name: MICROFIN CORPORATION
Classification: Large Quantity Generator

Date form received by agency: 02/21/2000
Facility name: MICROFIN CORPORATION
Classification: Large Quantity Generator

Date form received by agency: 02/24/1998
Facility name: MICROFIN CORPORATION
Classification: Large Quantity Generator

Date form received by agency: 03/01/1996
Facility name: MICROFIN CORPORATION
Site name: MICROFIN CORP
Classification: Large Quantity Generator

Map ID
Direction
Distance
Elevation

MAP FINDINGS

Site

Database(s)

EDR ID Number
EPA ID Number

MICROFIN CORPORATION (Continued)

1000366899

Date form received by agency: 02/24/1994
Facility name: MICROFIN CORPORATION
Classification: Large Quantity Generator

Date form received by agency: 02/25/1992
Facility name: MICROFIN CORPORATION
Classification: Large Quantity Generator

Date form received by agency: 03/01/1990
Facility name: MICROFIN CORPORATION
Site name: MICROFIN CORP
Classification: Large Quantity Generator

Date form received by agency: 08/18/1980
Facility name: MICROFIN CORPORATION
Site name: MICROFIN CORP
Classification: Large Quantity Generator

Hazardous Waste Summary:

Waste code: D001
Waste name: IGNITABLE HAZARDOUS WASTES ARE THOSE WASTES WHICH HAVE A FLASHPOINT OF LESS THAN 140 DEGREES FAHRENHEIT AS DETERMINED BY A PENSKY-MARTENS CLOSED CUP FLASH POINT TESTER. ANOTHER METHOD OF DETERMINING THE FLASH POINT OF A WASTE IS TO REVIEW THE MATERIAL SAFETY DATA SHEET, WHICH CAN BE OBTAINED FROM THE MANUFACTURER OR DISTRIBUTOR OF THE MATERIAL. LACQUER THINNER IS AN EXAMPLE OF A COMMONLY USED SOLVENT WHICH WOULD BE CONSIDERED AS IGNITABLE HAZARDOUS WASTE.

Waste code: D002
Waste name: A WASTE WHICH HAS A PH OF LESS THAN 2 OR GREATER THAN 12.5 IS CONSIDERED TO BE A CORROSIVE HAZARDOUS WASTE. SODIUM HYDROXIDE, A CAUSTIC SOLUTION WITH A HIGH PH, IS OFTEN USED BY INDUSTRIES TO CLEAN OR DEGREASE PARTS. HYDROCHLORIC ACID, A SOLUTION WITH A LOW PH, IS USED BY MANY INDUSTRIES TO CLEAN METAL PARTS PRIOR TO PAINTING. WHEN THESE CAUSTIC OR ACID SOLUTIONS BECOME CONTAMINATED AND MUST BE DISPOSED, THE WASTE WOULD BE A CORROSIVE HAZARDOUS WASTE.

Waste code: D003
Waste name: A MATERIAL IS CONSIDERED TO BE A REACTIVE HAZARDOUS WASTE IF IT IS NORMALLY UNSTABLE, REACTS VIOLENTLY WITH WATER, GENERATES TOXIC GASES WHEN EXPOSED TO WATER OR CORROSIVE MATERIALS, OR IF IT IS CAPABLE OF DETONATION OR EXPLOSION WHEN EXPOSED TO HEAT OR A FLAME. ONE EXAMPLE OF SUCH WASTE WOULD BY WASTE GUNPOWDER.

Waste code: D005
Waste name: BARIUM

Waste code: D006
Waste name: CADMIUM

Waste code: D007
Waste name: CHROMIUM

Waste code: D008
Waste name: LEAD

Waste code: D035

Map ID
Direction
Distance
Elevation

MAP FINDINGS

Site

Database(s)

EDR ID Number
EPA ID Number

MICROFIN CORPORATION (Continued)

1000366899

Waste name: METHYL ETHYL KETONE

Waste code: D040
Waste name: TRICHLOROETHYLENE

Waste code: F001
Waste name: THE FOLLOWING SPENT HALOGENATED SOLVENTS USED IN DEGREASING: TETRACHLOROETHYLENE, TRICHLOROETHYLENE, METHYLENE CHLORIDE, 1,1,1-TRICHLOROETHANE, CARBON TETRACHLORIDE, AND CHLORINATED FLUOROCARBONS; ALL SPENT SOLVENT MIXTURES/BLENDS USED IN DEGREASING CONTAINING, BEFORE USE, A TOTAL OF TEN PERCENT OR MORE (BY VOLUME) OF ONE OR MORE OF THE ABOVE HALOGENATED SOLVENTS OR THOSE SOLVENTS LISTED IN F002, F004, AND F005, AND STILL BOTTOMS FROM THE RECOVERY OF THESE SPENT SOLVENTS AND SPENT SOLVENT MIXTURES.

Waste code: F006
Waste name: WASTEWATER TREATMENT SLUDGES FROM ELECTROPLATING OPERATIONS EXCEPT FROM THE FOLLOWING PROCESSES: (1) SULFURIC ACID ANODIZING OF ALUMINUM; (2) TIN PLATING ON CARBON STEEL; (3) ZINC PLATING (SEGREGATED BASIS) ON CARBON STEEL; (4) ALUMINUM OR ZINC-ALUMINUM PLATING ON CARBON STEEL; (5) CLEANING/STRIPPING ASSOCIATED WITH TIN, ZINC AND ALUMINUM PLATING ON CARBON STEEL; AND (6) CHEMICAL ETCHING AND MILLING OF ALUMINUM.

Waste code: F007
Waste name: SPENT CYANIDE PLATING BATH SOLUTIONS FROM ELECTROPLATING OPERATIONS

Waste code: R010
Waste name: WASTE OIL

Waste code: D001
Waste name: IGNITABLE HAZARDOUS WASTES ARE THOSE WASTES WHICH HAVE A FLASHPOINT OF LESS THAN 140 DEGREES FAHRENHEIT AS DETERMINED BY A PENSKEY-MARTENS CLOSED CUP FLASH POINT TESTER. ANOTHER METHOD OF DETERMINING THE FLASH POINT OF A WASTE IS TO REVIEW THE MATERIAL SAFETY DATA SHEET, WHICH CAN BE OBTAINED FROM THE MANUFACTURER OR DISTRIBUTOR OF THE MATERIAL. LACQUER THINNER IS AN EXAMPLE OF A COMMONLY USED SOLVENT WHICH WOULD BE CONSIDERED AS IGNITABLE HAZARDOUS WASTE.

Waste code: D002
Waste name: A WASTE WHICH HAS A PH OF LESS THAN 2 OR GREATER THAN 12.5 IS CONSIDERED TO BE A CORROSIVE HAZARDOUS WASTE. SODIUM HYDROXIDE, A CAUSTIC SOLUTION WITH A HIGH PH, IS OFTEN USED BY INDUSTRIES TO CLEAN OR DEGREASE PARTS. HYDROCHLORIC ACID, A SOLUTION WITH A LOW PH, IS USED BY MANY INDUSTRIES TO CLEAN METAL PARTS PRIOR TO PAINTING. WHEN THESE CAUSTIC OR ACID SOLUTIONS BECOME CONTAMINATED AND MUST BE DISPOSED, THE WASTE WOULD BE A CORROSIVE HAZARDOUS WASTE.

Waste code: D003
Waste name: A MATERIAL IS CONSIDERED TO BE A REACTIVE HAZARDOUS WASTE IF IT IS NORMALLY UNSTABLE, REACTS VIOLENTLY WITH WATER, GENERATES TOXIC GASES WHEN EXPOSED TO WATER OR CORROSIVE MATERIALS, OR IF IT IS CAPABLE OF DETONATION OR EXPLOSION WHEN EXPOSED TO HEAT OR A FLAME. ONE EXAMPLE OF SUCH WASTE WOULD BY WASTE GUNPOWDER.

Waste code: D005
Waste name: BARIUM

Map ID
Direction
Distance
Elevation

MAP FINDINGS

Site

Database(s)

EDR ID Number
EPA ID Number

MICROFIN CORPORATION (Continued)

1000366899

Waste code:	D006
Waste name:	CADMIUM
Waste code:	D007
Waste name:	CHROMIUM
Waste code:	D008
Waste name:	LEAD
Waste code:	D035
Waste name:	METHYL ETHYL KETONE
Waste code:	D040
Waste name:	TRICHLOROETHYLENE
Waste code:	F001
Waste name:	THE FOLLOWING SPENT HALOGENATED SOLVENTS USED IN DEGREASING: TETRACHLOROETHYLENE, TRICHLOROETHYLENE, METHYLENE CHLORIDE, 1,1,1-TRICHLOROETHANE, CARBON TETRACHLORIDE, AND CHLORINATED FLUOROCARBONS; ALL SPENT SOLVENT MIXTURES/BLENDS USED IN DEGREASING CONTAINING, BEFORE USE, A TOTAL OF TEN PERCENT OR MORE (BY VOLUME) OF ONE OR MORE OF THE ABOVE HALOGENATED SOLVENTS OR THOSE SOLVENTS LISTED IN F002, F004, AND F005, AND STILL BOTTOMS FROM THE RECOVERY OF THESE SPENT SOLVENTS AND SPENT SOLVENT MIXTURES.
Waste code:	F006
Waste name:	WASTEWATER TREATMENT SLUDGES FROM ELECTROPLATING OPERATIONS EXCEPT FROM THE FOLLOWING PROCESSES: (1) SULFURIC ACID ANODIZING OF ALUMINUM; (2) TIN PLATING ON CARBON STEEL; (3) ZINC PLATING (SEGREGATED BASIS) ON CARBON STEEL; (4) ALUMINUM OR ZINC-ALUMINUM PLATING ON CARBON STEEL; (5) CLEANING/STRIPPING ASSOCIATED WITH TIN, ZINC AND ALUMINUM PLATING ON CARBON STEEL; AND (6) CHEMICAL ETCHING AND MILLING OF ALUMINUM.
Waste code:	F007
Waste name:	SPENT CYANIDE PLATING BATH SOLUTIONS FROM ELECTROPLATING OPERATIONS
Waste code:	R010
Waste name:	WASTE OIL
Waste code:	D000
Waste name:	Not Defined
Waste code:	F001
Waste name:	THE FOLLOWING SPENT HALOGENATED SOLVENTS USED IN DEGREASING: TETRACHLOROETHYLENE, TRICHLOROETHYLENE, METHYLENE CHLORIDE, 1,1,1-TRICHLOROETHANE, CARBON TETRACHLORIDE, AND CHLORINATED FLUOROCARBONS; ALL SPENT SOLVENT MIXTURES/BLENDS USED IN DEGREASING CONTAINING, BEFORE USE, A TOTAL OF TEN PERCENT OR MORE (BY VOLUME) OF ONE OR MORE OF THE ABOVE HALOGENATED SOLVENTS OR THOSE SOLVENTS LISTED IN F002, F004, AND F005, AND STILL BOTTOMS FROM THE RECOVERY OF THESE SPENT SOLVENTS AND SPENT SOLVENT MIXTURES.
Waste code:	F002
Waste name:	THE FOLLOWING SPENT HALOGENATED SOLVENTS: TETRACHLOROETHYLENE, METHYLENE CHLORIDE, TRICHLOROETHYLENE, 1,1,1-TRICHLOROETHANE, CHLOROBENZENE, 1,1,2-TRICHLORO-1,2,2-TRIFLUOROETHANE,

Map ID
Direction
Distance
Elevation

MAP FINDINGS

Site

Database(s)

EDR ID Number
EPA ID Number

MICROFIN CORPORATION (Continued)

1000366899

ORTHO-DICHLOROBENZENE, TRICHLOROFLUOROMETHANE, AND 1,1,2-TRICHLOROETHANE; ALL SPENT SOLVENT MIXTURES/BLENDS CONTAINING, BEFORE USE, A TOTAL OF TEN PERCENT OR MORE (BY VOLUME) OF ONE OR MORE OF THE ABOVE HALOGENATED SOLVENTS OR THOSE LISTED IN F001, F004, OR F005, AND STILL BOTTOMS FROM THE RECOVERY OF THESE SPENT SOLVENTS AND SPENT SOLVENT MIXTURES.

Waste code: F006
Waste name: WASTEWATER TREATMENT SLUDGES FROM ELECTROPLATING OPERATIONS EXCEPT FROM THE FOLLOWING PROCESSES: (1) SULFURIC ACID ANODIZING OF ALUMINUM; (2) TIN PLATING ON CARBON STEEL; (3) ZINC PLATING (SEGREGATED BASIS) ON CARBON STEEL; (4) ALUMINUM OR ZINC-ALUMINUM PLATING ON CARBON STEEL; (5) CLEANING/STRIPPING ASSOCIATED WITH TIN, ZINC AND ALUMINUM PLATING ON CARBON STEEL; AND (6) CHEMICAL ETCHING AND MILLING OF ALUMINUM.

Waste code: F007
Waste name: SPENT CYANIDE PLATING BATH SOLUTIONS FROM ELECTROPLATING OPERATIONS

Waste code: F008
Waste name: PLATING BATH RESIDUES FROM THE BOTTOM OF PLATING BATHS FROM ELECTROPLATING OPERATIONS WHERE CYANIDES ARE USED IN THE PROCESS.

Waste code: F009
Waste name: SPENT STRIPPING AND CLEANING BATH SOLUTIONS FROM ELECTROPLATING OPERATIONS WHERE CYANIDES ARE USED IN THE PROCESS.

Facility Has Received Notices of Violations:

Regulation violated: SR - 5.02
Area of violation: Generators - Pre-transport
Date violation determined: 04/30/1998
Date achieved compliance: 11/15/1999
Violation lead agency: EPA
Enforcement action: FINAL 3008(A) COMPLIANCE ORDER
Enforcement action date: 11/15/1999
Enf. disposition status: Not reported
Enf. disp. status date: Not reported
Enforcement lead agency: EPA
Proposed penalty amount: Not reported
Final penalty amount: 40000
Paid penalty amount: Not reported

Regulation violated: SR - 7.01(A)
Area of violation: Generators - General
Date violation determined: 04/30/1998
Date achieved compliance: 11/15/1999
Violation lead agency: EPA
Enforcement action: INITIAL 3008(A) COMPLIANCE
Enforcement action date: 01/05/1999
Enf. disposition status: Not reported
Enf. disp. status date: Not reported
Enforcement lead agency: EPA
Proposed penalty amount: Not reported
Final penalty amount: Not reported
Paid penalty amount: Not reported

Regulation violated: SR - 9.18(A)

Map ID
Direction
Distance
Elevation

MAP FINDINGS

Site

Database(s)

EDR ID Number
EPA ID Number

MICROFIN CORPORATION (Continued)

1000366899

Area of violation: Generators - Pre-transport
Date violation determined: 04/30/1998
Date achieved compliance: 11/15/1999
Violation lead agency: EPA
Enforcement action: FINAL 3008(A) COMPLIANCE ORDER
Enforcement action date: 11/15/1999
Enf. disposition status: Not reported
Enf. disp. status date: Not reported
Enforcement lead agency: EPA
Proposed penalty amount: Not reported
Final penalty amount: 40000
Paid penalty amount: Not reported

Regulation violated: SR - 5.02
Area of violation: Generators - Pre-transport
Date violation determined: 04/30/1998
Date achieved compliance: 11/15/1999
Violation lead agency: EPA
Enforcement action: INITIAL 3008(A) COMPLIANCE
Enforcement action date: 01/05/1999
Enf. disposition status: Not reported
Enf. disp. status date: Not reported
Enforcement lead agency: EPA
Proposed penalty amount: Not reported
Final penalty amount: Not reported
Paid penalty amount: Not reported

Regulation violated: SR - 5.08
Area of violation: Generators - General
Date violation determined: 04/30/1998
Date achieved compliance: 11/15/1999
Violation lead agency: EPA
Enforcement action: FINAL 3008(A) COMPLIANCE ORDER
Enforcement action date: 11/15/1999
Enf. disposition status: Not reported
Enf. disp. status date: Not reported
Enforcement lead agency: EPA
Proposed penalty amount: Not reported
Final penalty amount: 40000
Paid penalty amount: Not reported

Regulation violated: FR - 268.50(a)(2)(i)
Area of violation: LDR - General
Date violation determined: 04/30/1998
Date achieved compliance: 11/15/1999
Violation lead agency: EPA
Enforcement action: FINAL 3008(A) COMPLIANCE ORDER
Enforcement action date: 11/15/1999
Enf. disposition status: Not reported
Enf. disp. status date: Not reported
Enforcement lead agency: EPA
Proposed penalty amount: Not reported
Final penalty amount: 40000
Paid penalty amount: Not reported

Regulation violated: SR - 5.08
Area of violation: Generators - General

Map ID
Direction
Distance
Elevation

MAP FINDINGS

Site

Database(s)

EDR ID Number
EPA ID Number

MICROFIN CORPORATION (Continued)

1000366899

Date violation determined: 04/30/1998
Date achieved compliance: 11/15/1999
Violation lead agency: EPA
Enforcement action: INITIAL 3008(A) COMPLIANCE
Enforcement action date: 01/05/1999
Enf. disposition status: Not reported
Enf. disp. status date: Not reported
Enforcement lead agency: EPA
Proposed penalty amount: Not reported
Final penalty amount: Not reported
Paid penalty amount: Not reported

Regulation violated: FR - 268.50(a)(2)(i)
Area of violation: LDR - General
Date violation determined: 04/30/1998
Date achieved compliance: 11/15/1999
Violation lead agency: EPA
Enforcement action: INITIAL 3008(A) COMPLIANCE
Enforcement action date: 01/05/1999
Enf. disposition status: Not reported
Enf. disp. status date: Not reported
Enforcement lead agency: EPA
Proposed penalty amount: Not reported
Final penalty amount: Not reported
Paid penalty amount: Not reported

Regulation violated: SR - 9.18(A)
Area of violation: Generators - Pre-transport
Date violation determined: 04/30/1998
Date achieved compliance: 11/15/1999
Violation lead agency: EPA
Enforcement action: INITIAL 3008(A) COMPLIANCE
Enforcement action date: 01/05/1999
Enf. disposition status: Not reported
Enf. disp. status date: Not reported
Enforcement lead agency: EPA
Proposed penalty amount: Not reported
Final penalty amount: Not reported
Paid penalty amount: Not reported

Regulation violated: SR - 7.01(A)
Area of violation: Generators - General
Date violation determined: 04/30/1998
Date achieved compliance: 11/15/1999
Violation lead agency: EPA
Enforcement action: FINAL 3008(A) COMPLIANCE ORDER
Enforcement action date: 11/15/1999
Enf. disposition status: Not reported
Enf. disp. status date: Not reported
Enforcement lead agency: EPA
Proposed penalty amount: Not reported
Final penalty amount: 40000
Paid penalty amount: Not reported

Regulation violated: Not reported
Area of violation: Generators - General
Date violation determined: 03/10/1989

Map ID
Direction
Distance
Elevation

MAP FINDINGS

Site

Database(s)

EDR ID Number
EPA ID Number

MICROFIN CORPORATION (Continued)

1000366899

Date achieved compliance: 07/20/1992
Violation lead agency: State
Enforcement action: WRITTEN INFORMAL
Enforcement action date: 03/14/1989
Enf. disposition status: Not reported
Enf. disp. status date: Not reported
Enforcement lead agency: State
Proposed penalty amount: Not reported
Final penalty amount: Not reported
Paid penalty amount: Not reported

Evaluation Action Summary:

Evaluation date: 03/15/2002
Evaluation: COMPLIANCE EVALUATION INSPECTION ON-SITE
Area of violation: Not reported
Date achieved compliance: Not reported
Evaluation lead agency: State

Evaluation date: 11/15/1999
Evaluation: NOT A SIGNIFICANT NON-COMPLIER
Area of violation: Not reported
Date achieved compliance: Not reported
Evaluation lead agency: EPA

Evaluation date: 01/05/1999
Evaluation: SIGNIFICANT NON-COMPLIER
Area of violation: Not reported
Date achieved compliance: Not reported
Evaluation lead agency: EPA

Evaluation date: 09/16/1998
Evaluation: NON-FINANCIAL RECORD REVIEW
Area of violation: Not reported
Date achieved compliance: Not reported
Evaluation lead agency: State

Evaluation date: 04/30/1998
Evaluation: COMPLIANCE EVALUATION INSPECTION ON-SITE
Area of violation: Generators - General
Date achieved compliance: 11/15/1999
Evaluation lead agency: EPA

Evaluation date: 04/30/1998
Evaluation: COMPLIANCE EVALUATION INSPECTION ON-SITE
Area of violation: Generators - Pre-transport
Date achieved compliance: 11/15/1999
Evaluation lead agency: EPA

Evaluation date: 04/30/1998
Evaluation: COMPLIANCE EVALUATION INSPECTION ON-SITE
Area of violation: LDR - General
Date achieved compliance: 11/15/1999
Evaluation lead agency: EPA

Evaluation date: 07/20/1992
Evaluation: FOLLOW-UP INSPECTION
Area of violation: Not reported

Map ID
Direction
Distance
Elevation

MAP FINDINGS

Site

Database(s)

EDR ID Number
EPA ID Number

MICROFIN CORPORATION (Continued)

1000366899

Date achieved compliance: Not reported
Evaluation lead agency: State

Evaluation date: 03/10/1989
Evaluation: COMPLIANCE EVALUATION INSPECTION ON-SITE
Area of violation: Generators - General
Date achieved compliance: 07/20/1992
Evaluation lead agency: State

FINDS:

Registry ID: 110000819918

Environmental Interest/Information System

AFS (Aerometric Information Retrieval System (AIRS) Facility Subsystem) replaces the former Compliance Data System (CDS), the National Emission Data System (NEDS), and the Storage and Retrieval of Aerometric Data (SAROAD). AIRS is the national repository for information concerning airborne pollution in the United States. AFS is used to track emissions and compliance data from industrial plants. AFS data are utilized by states to prepare State Implementation Plans to comply with regulatory programs and by EPA as an input for the estimation of total national emissions. AFS is undergoing a major redesign to support facility operating permits required under Title V of the Clean Air Act.

The NEI (National Emissions Inventory) database contains information on stationary and mobile sources that emit criteria air pollutants and their precursors, as well as hazardous air pollutants (HAPs).

US EPA TRIS (Toxics Release Inventory System) contains information from facilities on the amounts of over 300 listed toxic chemicals that these facilities release directly to air, water, land, or that are transported off-site.

RCRAInfo is a national information system that supports the Resource Conservation and Recovery Act (RCRA) program through the tracking of events and activities related to facilities that generate, transport, and treat, store, or dispose of hazardous waste. RCRAInfo allows RCRA program staff to track the notification, permit, compliance, and corrective action activities required under RCRA.

HAZARDOUS WASTE BIENNIAL REPORTER

CRITERIA AND HAZARDOUS AIR POLLUTANT INVENTORY

ICIS (Integrated Compliance Information System) is the Integrated Compliance Information System and provides a database that, when complete, will contain integrated Enforcement and Compliance information across most of EPA's programs. The vision for ICIS is to replace EPA's independent databases that contain Enforcement data with a single repository for that information. Currently, ICIS contains all Federal Administrative and Judicial enforcement actions. This information is maintained in ICIS by EPA in the Regional offices and it Headquarters. A future release of ICIS will replace the Permit Compliance System (PCS) which supports the NPDES and will integrate that information with Federal actions already in the system. ICIS also has the capability to track other activities occurring in the Region

Map ID
Direction
Distance
Elevation

MAP FINDINGS

Site

Database(s)

EDR ID Number
EPA ID Number

MICROFIN CORPORATION (Continued)

1000366899

that support Compliance and Enforcement programs. These include;
Incident Tracking, Compliance Assistance, and Compliance Monitoring.

MANIFEST:

GEN Cert Date: 9/9/2002
Transporter Recpt Date: 9/19/2003
Number Of Containers: 8
Container Type: U228
Waste Code1: U228U228R011
Waste Code2: U154
Waste Code3: F008
Comment: Not reported
Fee Exempt Code: Not reported
TSDf Name: STABLEX
TSDf ID: RID980906986
TSDf Date: 9/15/2006
Transporter 2 Name: 9/24/2003
Transporter 2 ID: MID096963194
Manifest Docket Number: RIB0007129
Waste Description: MET HYD
Quantity: 2881
WT/Vol Units: G
Item Number: 1
Transporter Name: CL H
Transporter EPA ID: MAD039322250
GEN Cert Date: 8/29/1990
Transporter Recpt Date: Not reported
Transporter 2 Recpt Date: Not reported
TSDf Recpt Date: Not reported
EPA ID: RID001620210
Transporter 2 ID: Not reported

NY MANIFEST:

EPA ID: RID001620210
Country: USA
Mailing Name: MIROFIN CORP
Mailing Contact: GARY FOURNIER
Mailing Address: 555 VALLEY ST
Mailing Address 2: Not reported
Mailing City: PROVIDENCE
Mailing State: RI
Mailing Zip: 02908
Mailing Zip4: Not reported
Mailing Country: USA
Mailing Phone: 401-274-2090

Document ID: NYG1259001
Manifest Status: Not reported
Trans1 State ID: CTD983896341
Trans2 State ID: Not reported
Generator Ship Date: 03/13/2000
Trans1 Recv Date: 03/13/2000
Trans2 Recv Date: Not reported

Map ID
Direction
Distance
Elevation

MAP FINDINGS

Site

Database(s)

EDR ID Number
EPA ID Number

MICROFIN CORPORATION (Continued)

1000366899

TSD Site Recv Date: 03/14/2000
Part A Recv Date: Not reported
Part B Recv Date: Not reported
Generator EPA ID: RID001620210
Trans1 EPA ID: NYD049836679
Trans2 EPA ID: Not reported
TSD ID: 0239486ME
Waste Code: D007 - CHROMIUM 5.0 MG/L TCLP
Quantity: 22460
Units: P - Pounds
Number of Containers: 001
Container Type: CM - Metal boxes, cases, roll-offs
Handling Method: L Landfill.
Specific Gravity: 01.00
Year: 2000

Document ID: NYG1259019
Manifest Status: Not reported
Trans1 State ID: CTD983896341
Trans2 State ID: Not reported
Generator Ship Date: 03/13/2000
Trans1 Recv Date: 03/13/2000
Trans2 Recv Date: Not reported
TSD Site Recv Date: 03/14/2000
Part A Recv Date: Not reported
Part B Recv Date: Not reported
Generator EPA ID: RID001620210
Trans1 EPA ID: NYD049836679
Trans2 EPA ID: Not reported
TSD ID: 26652ACT
Waste Code: D007 - CHROMIUM 5.0 MG/L TCLP
Quantity: 11900
Units: P - Pounds
Number of Containers: 001
Container Type: CM - Metal boxes, cases, roll-offs
Handling Method: L Landfill.
Specific Gravity: 01.00
Year: 2000

I54
NE
1/8-1/4
0.137 mi.
724 ft.

MICROFIN CORPORATION
555 VALLEY STREET
PROVIDENCE, RI 02908
Site 10 of 12 in cluster I

MANIFEST S109789337
N/A

Relative:
Higher

CT MANIFEST:

Waste:

Actual:
19 ft.

Manifest No: CTF0563452
Waste Occurrence: 1
UNNA: 3082
Hazard Class: 9
US Dot Description: env. Hazardous substance liquid nos
No of Containers: 001
Container Type: TT
Quantity: 1228
Weight/Volume: G

Map ID
Direction
Distance
Elevation

MAP FINDINGS

Site

Database(s)

EDR ID Number
EPA ID Number

MICROFIN CORPORATION (Continued)

S109789337

Additional Description: Not reported
Handling Code: Not reported
Date Record Was Last Modified: 4/26/2004
DEO Who Last Modified Record: IG

Waste CD:

Manifest No: CTF0563452
Waste Occurrence: 1
EPA Waste Code: F001
Recycled Waste?: T
Date Record Was Last Modified: 4/26/2004
DEO Who Last Modified Record: IG

Detail:

Year: 1998
Manifest ID: CTF0563452
TSDf EPA ID: CTD021816889
TSDf Name: UNITED OIL RECOVERY INC./UIS DBA ADVANCED LIQ. REC
TSDf Address: 136 GRACEY AVE.
TSDf City,St,Zip: MERIDEN, CT 06451
TSDf Country: USA
TSDf Telephone: Not reported
Transport Date: 5/14/1998
Transporter EPA ID: MAD084814136
Transporter Name: FRANKLIN ENVIRONMENTAL SERVICE
Transporter Country: USA
Transporter Phone: Not reported
Trans 2 Date: Not reported
Trans 2 EPA ID: Not reported
Trans 2 Name: Not reported
Trans 2 Address: Not reported
Trans 2 City,St,Zip: CT
Trans 2 Country: USA
Trans 2 Phone: Not reported
EPA ID: RID001620210
Generator Phone: 4012742090
Generator Mailing Addr: 555 VALLEY STREET
Generator Mailing Town: PROVIDENCE
Generator Mailing State: RI
Generator Mailing Zip: 02908
Generator Mailing Country: USA
Special Handling: Not reported
Discrepancies: No
Date Shipped: 5/14/1998
Date Received: 5/14/1998
Last modified date: 4/26/2004
Last modified by: IG
Comments: Not reported

Waste:

Manifest No: CTF0107831
Waste Occurrence: 2
UNNA: 9189
Hazard Class: ORM-E
US Dot Description: HAZARDOUS WASTE SOLID, NOS

Map ID
Direction
Distance
Elevation

MAP FINDINGS

Site

Database(s)

EDR ID Number
EPA ID Number

MICROFIN CORPORATION (Continued)

S109789337

No of Containers: 002
Container Type: CF
Quantity: 1
Weight/Volume: Y
Additional Description: Y
Handling Code: S01
Date Record Was Last Modified: 4/27/2004
DEO Who Last Modified Record: IG

Manifest No: CTF0107831
Waste Occurrence: 1
UNNA: 9189
Hazard Class: ORM-E
US Dot Description: HAZARDOUS WASTE SOLID, NOS
No of Containers: 001
Container Type: CF
Quantity: 1
Weight/Volume: Y
Additional Description: Y
Handling Code: S01
Date Record Was Last Modified: 4/27/2004
DEO Who Last Modified Record: IG

Waste CD:

Manifest No: CTF0107831
Waste Occurrence: 2
EPA Waste Code: D006
Recycled Waste?: F
Date Record Was Last Modified: 4/27/2004
DEO Who Last Modified Record: IG

Manifest No: CTF0107831
Waste Occurrence: 1
EPA Waste Code: F006
Recycled Waste?: F
Date Record Was Last Modified: 4/27/2004
DEO Who Last Modified Record: IG

Detail:

Year: 1992
Manifest ID: CTF0107831
TSDf EPA ID: CTD072138969
TSDf Name: ENVIRONMENTAL WASTE RESOURCES, INC.
TSDf Address: 130 FREIGHT STREET
TSDf City,St,Zip: WATERBURY, CT 06702
TSDf Country: USA
TSDf Telephone: Not reported
Transport Date: 3/26/1992
Transporter EPA ID: MAD084814136
Transporter Name: FRANKLIN ENVIRONMENTAL SERVICES, INC.
Transporter Country: USA
Transporter Phone: Not reported
Trans 2 Date: Not reported
Trans 2 EPA ID: Not reported
Trans 2 Name: Not reported
Trans 2 Address: Not reported

Map ID
Direction
Distance
Elevation

MAP FINDINGS

Site

Database(s)

EDR ID Number
EPA ID Number

MICROFIN CORPORATION (Continued)

S109789337

Trans 2 City,St,Zip: CT
Trans 2 Country: USA
Trans 2 Phone: Not reported
EPA ID: RID001620210
Generator Phone: 4012742090
Generator Mailing Addr: 555 VALLEY STREET
Generator Mailing Town: PROVIDENCE
Generator Mailing State: RI
Generator Mailing Zip: 02908
Generator Mailing Country: USA
Special Handling: Yes
Discrepancies: No
Date Shipped: 3/26/1992
Date Received: 3/27/1992
Last modified date: 4/27/2004
Last modified by: IG
Comments: Not reported

Waste:

Manifest No: CTF0107720
Waste Occurrence: 2
UNNA: 9189
Hazard Class: ORM-E
US Dot Description: HAZARDOUS WASTE SOLID, NOS
No of Containers: 002
Container Type: CF
Quantity: 2
Weight/Volume: Y
Additional Description: Y
Handling Code: S01
Date Record Was Last Modified: 4/27/2004
DEO Who Last Modified Record: IG

Manifest No: CTF0107720
Waste Occurrence: 1
UNNA: 9189
Hazard Class: ORM-E
US Dot Description: HAZARDOUS WASTE SOLID, NOS
No of Containers: 002
Container Type: DF
Quantity: 2
Weight/Volume: Y
Additional Description: Y
Handling Code: S01
Date Record Was Last Modified: 4/27/2004
DEO Who Last Modified Record: IG

Waste CD:

Manifest No: CTF0107720
Waste Occurrence: 2
EPA Waste Code: F006
Recycled Waste?: F
Date Record Was Last Modified: 4/27/2004
DEO Who Last Modified Record: IG

Map ID
Direction
Distance
Elevation

MAP FINDINGS

Site

Database(s)

EDR ID Number
EPA ID Number

MICROFIN CORPORATION (Continued)

S109789337

Manifest No: CTF0107720
Waste Occurrence: 1
EPA Waste Code: F006
Recycled Waste?: F
Date Record Was Last Modified: 4/27/2004
DEO Who Last Modified Record: IG

Detail:

Year: 1991
Manifest ID: CTF0107720
TSDF EPA ID: CTD072138969
TSDF Name: ENVIRONMENTAL WASTE RESOURCES, INC.
TSDF Address: 130 FREIGHT STREET
TSDF City,St,Zip: WATERBURY, CT 06702
TSDF Country: USA
TSDF Telephone: Not reported
Transport Date: 12/24/1991
Transporter EPA ID: MAD084814136
Transporter Name: FRANKLIN ENVIRONMENTAL SERVICES, INC.
Transporter Country: USA
Transporter Phone: Not reported
Trans 2 Date: Not reported
Trans 2 EPA ID: Not reported
Trans 2 Name: Not reported
Trans 2 Address: Not reported
Trans 2 City,St,Zip: CT
Trans 2 Country: USA
Trans 2 Phone: Not reported
EPA ID: RID001620210
Generator Phone: 4012742090
Generator Mailing Addr: 555 VALLEY STREET
Generator Mailing Town: PROVIDENCE
Generator Mailing State: RI
Generator Mailing Zip: 02908
Generator Mailing Country: USA
Special Handling: Yes
Discrepancies: No
Date Shipped: 12/24/1991
Date Received: 12/26/1991
Last modified date: 4/27/2004
Last modified by: IG
Comments: Not reported

I55
NE
1/8-1/4
0.142 mi.
749 ft.

WESTMINSTER MOTORS LTD
550 VALLEY ST
PROVIDENCE, RI 02908
Site 11 of 12 in cluster I

RCRA-SQG 1000354021
FINDS RID982202913
MANIFEST

Relative:
Higher

RCRA-SQG:
Date form received by agency: 09/20/2002
Facility name: WESTMINSTER MOTORS LTD
Facility address: 550 VALLEY ST
PROVIDENCE, RI 02908
EPA ID: RID982202913
Mailing address: VALLEY ST

Actual:
20 ft.

Map ID
Direction
Distance
Elevation

MAP FINDINGS

Site

Database(s)

EDR ID Number
EPA ID Number

WESTMINSTER MOTORS LTD (Continued)

1000354021

Contact: PROVIDENCE, RI 02908
Contact address: VICTOR RAMOS
550 VALLEY ST
PROVIDENCE, RI 02908
Contact country: US
Contact telephone: (401) 277-3030
Contact email: Not reported
EPA Region: 01
Land type: Private
Classification: Small Small Quantity Generator
Description: Handler: generates more than 100 and less than 1000 kg of hazardous waste during any calendar month and accumulates less than 6000 kg of hazardous waste at any time; or generates 100 kg or less of hazardous waste during any calendar month, and accumulates more than 1000 kg of hazardous waste at any time

Owner/Operator Summary:

Owner/operator name: RAMAGON REALTY CORP
Owner/operator address: 14 CARRIAGE WAY
NORTH PROVIDENCE, RI 02904
Owner/operator country: Not reported
Owner/operator telephone: (401) 353-4113
Legal status: Private
Owner/Operator Type: Owner
Owner/Op start date: 09/20/2002
Owner/Op end date: Not reported

Handler Activities Summary:

U.S. importer of hazardous waste: No
Mixed waste (haz. and radioactive): No
Recycler of hazardous waste: No
Transporter of hazardous waste: No
Treater, storer or disposer of HW: No
Underground injection activity: No
On-site burner exemption: No
Furnace exemption: No
Used oil fuel burner: No
Used oil processor: No
User oil refiner: No
Used oil fuel marketer to burner: No
Used oil Specification marketer: No
Used oil transfer facility: No
Used oil transporter: No

Historical Generators:

Date form received by agency: 05/14/1987
Facility name: WESTMINSTER MOTORS LTD
Classification: Small Quantity Generator

Hazardous Waste Summary:

Waste code: R010
Waste name: WASTE OIL

Facility Has Received Notices of Violations:

Regulation violated: SR - 5.07

Map ID
Direction
Distance
Elevation

MAP FINDINGS

Site

Database(s)

EDR ID Number
EPA ID Number

WESTMINSTER MOTORS LTD (Continued)

1000354021

Area of violation: Generators - Manifest
Date violation determined: 03/07/1995
Date achieved compliance: 07/19/1995
Violation lead agency: State
Enforcement action: WRITTEN INFORMAL
Enforcement action date: 03/27/1995
Enf. disposition status: Not reported
Enf. disp. status date: Not reported
Enforcement lead agency: State
Proposed penalty amount: Not reported
Final penalty amount: Not reported
Paid penalty amount: Not reported

Regulation violated: FR - 262.11
Area of violation: Generators - General
Date violation determined: 03/07/1995
Date achieved compliance: 07/19/1995
Violation lead agency: State
Enforcement action: WRITTEN INFORMAL
Enforcement action date: 03/27/1995
Enf. disposition status: Not reported
Enf. disp. status date: Not reported
Enforcement lead agency: State
Proposed penalty amount: Not reported
Final penalty amount: Not reported
Paid penalty amount: Not reported

Regulation violated: FR - 262.32
Area of violation: Generators - Pre-transport
Date violation determined: 03/07/1995
Date achieved compliance: 07/19/1995
Violation lead agency: State
Enforcement action: WRITTEN INFORMAL
Enforcement action date: 03/27/1995
Enf. disposition status: Not reported
Enf. disp. status date: Not reported
Enforcement lead agency: State
Proposed penalty amount: Not reported
Final penalty amount: Not reported
Paid penalty amount: Not reported

Regulation violated: FR - 262.34
Area of violation: Generators - Pre-transport
Date violation determined: 03/07/1995
Date achieved compliance: 07/19/1995
Violation lead agency: State
Enforcement action: WRITTEN INFORMAL
Enforcement action date: 03/27/1995
Enf. disposition status: Not reported
Enf. disp. status date: Not reported
Enforcement lead agency: State
Proposed penalty amount: Not reported
Final penalty amount: Not reported
Paid penalty amount: Not reported

Regulation violated: SR - 5.02
Area of violation: Generators - Pre-transport

Map ID
Direction
Distance
Elevation

MAP FINDINGS

Site

Database(s)

EDR ID Number
EPA ID Number

WESTMINSTER MOTORS LTD (Continued)

1000354021

Date violation determined: 03/07/1995
Date achieved compliance: 07/19/1995
Violation lead agency: State
Enforcement action: WRITTEN INFORMAL
Enforcement action date: 03/27/1995
Enf. disposition status: Not reported
Enf. disp. status date: Not reported
Enforcement lead agency: State
Proposed penalty amount: Not reported
Final penalty amount: Not reported
Paid penalty amount: Not reported

Regulation violated: FR - 265 subpart D
Area of violation: Generators - Pre-transport
Date violation determined: 03/07/1995
Date achieved compliance: 07/19/1995
Violation lead agency: State
Enforcement action: WRITTEN INFORMAL
Enforcement action date: 03/27/1995
Enf. disposition status: Not reported
Enf. disp. status date: Not reported
Enforcement lead agency: State
Proposed penalty amount: Not reported
Final penalty amount: Not reported
Paid penalty amount: Not reported

Evaluation Action Summary:

Evaluation date: 07/19/1995
Evaluation: COMPLIANCE SCHEDULE EVALUATION
Area of violation: Not reported
Date achieved compliance: Not reported
Evaluation lead agency: State

Evaluation date: 03/07/1995
Evaluation: COMPLIANCE EVALUATION INSPECTION ON-SITE
Area of violation: Generators - Manifest
Date achieved compliance: 07/19/1995
Evaluation lead agency: State

Evaluation date: 03/07/1995
Evaluation: COMPLIANCE EVALUATION INSPECTION ON-SITE
Area of violation: Generators - Pre-transport
Date achieved compliance: 07/19/1995
Evaluation lead agency: State

Evaluation date: 03/07/1995
Evaluation: COMPLIANCE EVALUATION INSPECTION ON-SITE
Area of violation: Generators - General
Date achieved compliance: 07/19/1995
Evaluation lead agency: State

FINDS:

Registry ID: 110004916084

Environmental Interest/Information System

RCRAInfo is a national information system that supports the Resource

Map ID
Direction
Distance
Elevation

MAP FINDINGS

Site

Database(s)

EDR ID Number
EPA ID Number

WESTMINSTER MOTORS LTD (Continued)

1000354021

Conservation and Recovery Act (RCRA) program through the tracking of events and activities related to facilities that generate, transport, and treat, store, or dispose of hazardous waste. RCRAInfo allows RCRA program staff to track the notification, permit, compliance, and corrective action activities required under RCRA.

MANIFEST:

GEN Cert Date: 7/5/1988
Transporter Recpt Date: Not reported
Number Of Containers: 0
Container Type: Not reported
Waste Code1: X726
Waste Code2: Not reported
Waste Code3: Not reported
Comment: Not reported
Fee Exempt Code: Not reported
TSDf Name: OLSONS GRHOUSE
TSDf ID: PAD064375470
TSDf Date: Not reported
Transporter 2 Name: Not reported
Transporter 2 ID: Not reported
Manifest Docket Number: MAB124934
Waste Description: OIL
Quantity: 110
WT/Vol Units: G
Item Number: 1
Transporter Name: EAST BAY
Transporter EPA ID: RID980668172
GEN Cert Date: 4/26/1988
Transporter Recpt Date: Not reported
Transporter 2 Recpt Date: Not reported
TSDf Recpt Date: Not reported
EPA ID: RID982202913
Transporter 2 ID: Not reported

**I56
NE
1/8-1/4
0.142 mi.
749 ft.**

**FRIENDSHIP AUTO BODY INCORPORATED
550 VALLEY STREET
PROVIDENCE, RI 02908
Site 12 of 12 in cluster I**

**MANIFEST 1009246864
N/A**

**Relative:
Higher**

NY MANIFEST:
EPA ID: RIP000002515
Country: USA
Mailing Name: FRIENDSHIP AUTO BODY INCORPORATED
Mailing Contact: FRIENDSHIP AUTO BODY INCORPORATED
Mailing Address: 550 VALLEY STREET
Mailing Address 2: Not reported
Mailing City: PROVIDENCE
Mailing State: RI
Mailing Zip: 02908
Mailing Zip4: Not reported
Mailing Country: USA
Mailing Phone: 401-521-3366

**Actual:
20 ft.**

Map ID
Direction
Distance
Elevation

MAP FINDINGS

Site

Database(s)

EDR ID Number
EPA ID Number

FRIENDSHIP AUTO BODY INCORPORATED (Continued)

1009246864

Document ID: NYA3500504
Manifest Status: Completed copy
Trans1 State ID: RI58675
Trans2 State ID: Not reported
Generator Ship Date: 870521
Trans1 Recv Date: 870521
Trans2 Recv Date: Not reported
TSD Site Recv Date: 870522
Part A Recv Date: 870527
Part B Recv Date: 870603
Generator EPA ID: RIP000002515
Trans1 EPA ID: RID000769711
Trans2 EPA ID: Not reported
TSD ID: NYD080469935
Waste Code: F002 - HALO SOLV + STILL BOTTOMS FM REC OF SOLV
Quantity: 00275
Units: G - Gallons (liquids only)* (8.3 pounds)
Number of Containers: 001
Container Type: TT - Cargo tank, tank trucks
Handling Method: B Incineration, heat recovery, burning.
Specific Gravity: 100
Year: 87

Document ID: NYA3002174
Manifest Status: Completed after the designated time period for a TSD to get a copy to the DEC
Trans1 State ID: RI 58675
Trans2 State ID: Not reported
Generator Ship Date: 870507
Trans1 Recv Date: 870507
Trans2 Recv Date: Not reported
TSD Site Recv Date: 870508
Part A Recv Date: 890302
Part B Recv Date: 870518
Generator EPA ID: RIP000002515
Trans1 EPA ID: RID000769711
Trans2 EPA ID: Not reported
TSD ID: NYD080469935
Waste Code: D001 - NON-LISTED IGNITABLE WASTES
Quantity: 00050
Units: G - Gallons (liquids only)* (8.3 pounds)
Number of Containers: 001
Container Type: TT - Cargo tank, tank trucks
Handling Method: B Incineration, heat recovery, burning.
Specific Gravity: 100
Year: 87

J57
WNW
1/8-1/4
0.142 mi.
751 ft.

ULTRA METAL FINISHING CO INC
40 RIVER AVE
PROVIDENCE, RI 02908
Site 2 of 2 in cluster J

RCRA-SQG 1004779638
FINDS RIR000501429
MANIFEST

Relative:
Higher

RCRA-SQG:
Date form received by agency: 05/24/2001
Facility name: ULTRA METAL FINISHING CO INC
Facility address: 40 RIVER AVE
PROVIDENCE, RI 02908

Actual:
59 ft.

Map ID
Direction
Distance
Elevation

MAP FINDINGS

Site

Database(s)

EDR ID Number
EPA ID Number

ULTRA METAL FINISHING CO INC (Continued)

1004779638

EPA ID: RIR000501429
Mailing address: RIVER AVE
PROVIDENCE, RI 02908
Contact: EDWARD MEDICI
Contact address: 40 RIVER AVE
PROVIDENCE, RI 02908
Contact country: US
Contact telephone: (401) 439-6538
Contact email: Not reported
EPA Region: 01
Land type: Private
Classification: Small Small Quantity Generator
Description: Handler: generates more than 100 and less than 1000 kg of hazardous waste during any calendar month and accumulates less than 6000 kg of hazardous waste at any time; or generates 100 kg or less of hazardous waste during any calendar month, and accumulates more than 1000 kg of hazardous waste at any time

Owner/Operator Summary:

Owner/operator name: EDWARD R. MEDICI
Owner/operator address: 40 RIVER AVE
PROVIDENCE, RI 02908
Owner/operator country: Not reported
Owner/operator telephone: (401) 439-6538
Legal status: Private
Owner/Operator Type: Owner
Owner/Op start date: 01/01/0001
Owner/Op end date: Not reported

Handler Activities Summary:

U.S. importer of hazardous waste: No
Mixed waste (haz. and radioactive): No
Recycler of hazardous waste: No
Transporter of hazardous waste: No
Treater, storer or disposer of HW: No
Underground injection activity: No
On-site burner exemption: No
Furnace exemption: No
Used oil fuel burner: No
Used oil processor: No
User oil refiner: No
Used oil fuel marketer to burner: No
Used oil Specification marketer: No
Used oil transfer facility: No
Used oil transporter: No

Hazardous Waste Summary:

Waste code: F006
Waste name: WASTEWATER TREATMENT SLUDGES FROM ELECTROPLATING OPERATIONS EXCEPT FROM THE FOLLOWING PROCESSES: (1) SULFURIC ACID ANODIZING OF ALUMINUM; (2) TIN PLATING ON CARBON STEEL; (3) ZINC PLATING (SEGREGATED BASIS) ON CARBON STEEL; (4) ALUMINUM OR ZINC-ALUMINUM PLATING ON CARBON STEEL; (5) CLEANING/STRIPPING ASSOCIATED WITH TIN, ZINC AND ALUMINUM PLATING ON CARBON STEEL; AND (6) CHEMICAL ETCHING AND MILLING OF ALUMINUM.

Map ID
Direction
Distance
Elevation

MAP FINDINGS

Site

Database(s)

EDR ID Number
EPA ID Number

ULTRA METAL FINISHING CO INC (Continued)

1004779638

Facility Has Received Notices of Violations:

Regulation violated: SR - 5.09
Area of violation: Generators - Manifest
Date violation determined: 03/31/2000
Date achieved compliance: 09/11/2003
Violation lead agency: State
Enforcement action: WRITTEN INFORMAL
Enforcement action date: 06/05/2000
Enf. disposition status: Not reported
Enf. disp. status date: Not reported
Enforcement lead agency: State
Proposed penalty amount: Not reported
Final penalty amount: Not reported
Paid penalty amount: Not reported

Regulation violated: FR - 262.11, 5.08
Area of violation: Generators - General
Date violation determined: 03/31/2000
Date achieved compliance: 09/11/2003
Violation lead agency: State
Enforcement action: INITIAL 3008(A) COMPLIANCE
Enforcement action date: 03/22/2001
Enf. disposition status: Not reported
Enf. disp. status date: Not reported
Enforcement lead agency: State
Proposed penalty amount: 25750
Final penalty amount: Not reported
Paid penalty amount: Not reported

Regulation violated: SR - 5.05
Area of violation: Generators - General
Date violation determined: 03/31/2000
Date achieved compliance: 09/11/2003
Violation lead agency: State
Enforcement action: STIPULATED JUDICIAL ORDER, WITH PENALTY
Enforcement action date: 08/08/2003
Enf. disposition status: Not reported
Enf. disp. status date: Not reported
Enforcement lead agency: State
Proposed penalty amount: Not reported
Final penalty amount: 2500
Paid penalty amount: 2500

Regulation violated: FR - 262.40, 5.06
Area of violation: Generators - Records/Reporting
Date violation determined: 03/31/2000
Date achieved compliance: 09/11/2003
Violation lead agency: State
Enforcement action: STIPULATED JUDICIAL ORDER, WITH PENALTY
Enforcement action date: 08/08/2003
Enf. disposition status: Not reported
Enf. disp. status date: Not reported
Enforcement lead agency: State
Proposed penalty amount: Not reported
Final penalty amount: 2500
Paid penalty amount: 2500

Map ID
Direction
Distance
Elevation

MAP FINDINGS

Site

Database(s)

EDR ID Number
EPA ID Number

ULTRA METAL FINISHING CO INC (Continued)

1004779638

Regulation violated: FR - 262.31, 262.32, 262.33, 5.04
Area of violation: Generators - Pre-transport
Date violation determined: 03/31/2000
Date achieved compliance: 09/11/2003
Violation lead agency: State
Enforcement action: WRITTEN INFORMAL
Enforcement action date: 06/05/2000
Enf. disposition status: Not reported
Enf. disp. status date: Not reported
Enforcement lead agency: State
Proposed penalty amount: Not reported
Final penalty amount: Not reported
Paid penalty amount: Not reported

Regulation violated: FR - 262.40, 5.06
Area of violation: Generators - Records/Reporting
Date violation determined: 03/31/2000
Date achieved compliance: 09/11/2003
Violation lead agency: State
Enforcement action: WRITTEN INFORMAL
Enforcement action date: 06/05/2000
Enf. disposition status: Not reported
Enf. disp. status date: Not reported
Enforcement lead agency: State
Proposed penalty amount: Not reported
Final penalty amount: Not reported
Paid penalty amount: Not reported

Regulation violated: FR - 265.16, 5.02
Area of violation: Generators - Pre-transport
Date violation determined: 03/31/2000
Date achieved compliance: 09/11/2003
Violation lead agency: State
Enforcement action: INITIAL 3008(A) COMPLIANCE
Enforcement action date: 03/22/2001
Enf. disposition status: Not reported
Enf. disp. status date: Not reported
Enforcement lead agency: State
Proposed penalty amount: 25750
Final penalty amount: Not reported
Paid penalty amount: Not reported

Regulation violated: FR - 265.16, 5.02
Area of violation: Generators - Pre-transport
Date violation determined: 03/31/2000
Date achieved compliance: 09/11/2003
Violation lead agency: State
Enforcement action: STIPULATED JUDICIAL ORDER, WITH PENALTY
Enforcement action date: 08/08/2003
Enf. disposition status: Not reported
Enf. disp. status date: Not reported
Enforcement lead agency: State
Proposed penalty amount: Not reported
Final penalty amount: 2500
Paid penalty amount: 2500

Regulation violated: SR - 5.09

Map ID
Direction
Distance
Elevation

MAP FINDINGS

Site

Database(s)

EDR ID Number
EPA ID Number

ULTRA METAL FINISHING CO INC (Continued)

1004779638

Area of violation: Generators - Manifest
Date violation determined: 03/31/2000
Date achieved compliance: 09/11/2003
Violation lead agency: State
Enforcement action: STIPULATED JUDICIAL ORDER, WITH PENALTY
Enforcement action date: 08/08/2003
Enf. disposition status: Not reported
Enf. disp. status date: Not reported
Enforcement lead agency: State
Proposed penalty amount: Not reported
Final penalty amount: 2500
Paid penalty amount: 2500

Regulation violated: FR - 262.12, 5.01
Area of violation: Generators - General
Date violation determined: 03/31/2000
Date achieved compliance: 09/11/2003
Violation lead agency: State
Enforcement action: INITIAL 3008(A) COMPLIANCE
Enforcement action date: 03/22/2001
Enf. disposition status: Not reported
Enf. disp. status date: Not reported
Enforcement lead agency: State
Proposed penalty amount: 25750
Final penalty amount: Not reported
Paid penalty amount: Not reported

Regulation violated: FR - 262.12, 5.01
Area of violation: Generators - General
Date violation determined: 03/31/2000
Date achieved compliance: 09/11/2003
Violation lead agency: State
Enforcement action: STIPULATED JUDICIAL ORDER, WITH PENALTY
Enforcement action date: 08/08/2003
Enf. disposition status: Not reported
Enf. disp. status date: Not reported
Enforcement lead agency: State
Proposed penalty amount: Not reported
Final penalty amount: 2500
Paid penalty amount: 2500

Regulation violated: FR - 262.11, 5.08
Area of violation: Generators - General
Date violation determined: 03/31/2000
Date achieved compliance: 09/11/2003
Violation lead agency: State
Enforcement action: WRITTEN INFORMAL
Enforcement action date: 06/05/2000
Enf. disposition status: Not reported
Enf. disp. status date: Not reported
Enforcement lead agency: State
Proposed penalty amount: Not reported
Final penalty amount: Not reported
Paid penalty amount: Not reported

Regulation violated: FR - 262.31, 262.32, 262.33, 5.04
Area of violation: Generators - Pre-transport

Map ID
Direction
Distance
Elevation

MAP FINDINGS

Site

Database(s)

EDR ID Number
EPA ID Number

ULTRA METAL FINISHING CO INC (Continued)

1004779638

Date violation determined: 03/31/2000
Date achieved compliance: 09/11/2003
Violation lead agency: State
Enforcement action: STIPULATED JUDICIAL ORDER, WITH PENALTY
Enforcement action date: 08/08/2003
Enf. disposition status: Not reported
Enf. disp. status date: Not reported
Enforcement lead agency: State
Proposed penalty amount: Not reported
Final penalty amount: 2500
Paid penalty amount: 2500

Regulation violated: FR - 265.173, 5.02
Area of violation: Generators - Pre-transport
Date violation determined: 03/31/2000
Date achieved compliance: 09/11/2003
Violation lead agency: State
Enforcement action: STIPULATED JUDICIAL ORDER, WITH PENALTY
Enforcement action date: 08/08/2003
Enf. disposition status: Not reported
Enf. disp. status date: Not reported
Enforcement lead agency: State
Proposed penalty amount: Not reported
Final penalty amount: 2500
Paid penalty amount: 2500

Regulation violated: FR - 262.31, 262.32, 262.33, 5.04
Area of violation: Generators - Pre-transport
Date violation determined: 03/31/2000
Date achieved compliance: 09/11/2003
Violation lead agency: State
Enforcement action: INITIAL 3008(A) COMPLIANCE
Enforcement action date: 03/22/2001
Enf. disposition status: Not reported
Enf. disp. status date: Not reported
Enforcement lead agency: State
Proposed penalty amount: 25750
Final penalty amount: Not reported
Paid penalty amount: Not reported

Regulation violated: FR - 262.34, 5.04
Area of violation: Generators - General
Date violation determined: 03/31/2000
Date achieved compliance: 09/11/2003
Violation lead agency: State
Enforcement action: INITIAL 3008(A) COMPLIANCE
Enforcement action date: 03/22/2001
Enf. disposition status: Not reported
Enf. disp. status date: Not reported
Enforcement lead agency: State
Proposed penalty amount: 25750
Final penalty amount: Not reported
Paid penalty amount: Not reported

Regulation violated: FR - 262.12, 5.01
Area of violation: Generators - General
Date violation determined: 03/31/2000

Map ID
Direction
Distance
Elevation

MAP FINDINGS

Site

Database(s)

EDR ID Number
EPA ID Number

ULTRA METAL FINISHING CO INC (Continued)

1004779638

Date achieved compliance: 09/11/2003
Violation lead agency: State
Enforcement action: WRITTEN INFORMAL
Enforcement action date: 06/05/2000
Enf. disposition status: Not reported
Enf. disp. status date: Not reported
Enforcement lead agency: State
Proposed penalty amount: Not reported
Final penalty amount: Not reported
Paid penalty amount: Not reported

Regulation violated: FR - 262.11, 5.08
Area of violation: Generators - General
Date violation determined: 03/31/2000
Date achieved compliance: 09/11/2003
Violation lead agency: State
Enforcement action: STIPULATED JUDICIAL ORDER, WITH PENALTY
Enforcement action date: 08/08/2003
Enf. disposition status: Not reported
Enf. disp. status date: Not reported
Enforcement lead agency: State
Proposed penalty amount: Not reported
Final penalty amount: 2500
Paid penalty amount: 2500

Regulation violated: SR - 5.05
Area of violation: Generators - General
Date violation determined: 03/31/2000
Date achieved compliance: 09/11/2003
Violation lead agency: State
Enforcement action: WRITTEN INFORMAL
Enforcement action date: 06/05/2000
Enf. disposition status: Not reported
Enf. disp. status date: Not reported
Enforcement lead agency: State
Proposed penalty amount: Not reported
Final penalty amount: Not reported
Paid penalty amount: Not reported

Regulation violated: SR - 5.05
Area of violation: Generators - General
Date violation determined: 03/31/2000
Date achieved compliance: 09/11/2003
Violation lead agency: State
Enforcement action: INITIAL 3008(A) COMPLIANCE
Enforcement action date: 03/22/2001
Enf. disposition status: Not reported
Enf. disp. status date: Not reported
Enforcement lead agency: State
Proposed penalty amount: 25750
Final penalty amount: Not reported
Paid penalty amount: Not reported

Regulation violated: FR - 265.51, 5.02
Area of violation: Generators - Pre-transport
Date violation determined: 03/31/2000
Date achieved compliance: 09/11/2003

Map ID
Direction
Distance
Elevation

MAP FINDINGS

Site

Database(s)

EDR ID Number
EPA ID Number

ULTRA METAL FINISHING CO INC (Continued)

1004779638

Violation lead agency: State
Enforcement action: STIPULATED JUDICIAL ORDER, WITH PENALTY
Enforcement action date: 08/08/2003
Enf. disposition status: Not reported
Enf. disp. status date: Not reported
Enforcement lead agency: State
Proposed penalty amount: Not reported
Final penalty amount: 2500
Paid penalty amount: 2500

Regulation violated: SR - 5.09
Area of violation: Generators - Manifest
Date violation determined: 03/31/2000
Date achieved compliance: 09/11/2003
Violation lead agency: State
Enforcement action: INITIAL 3008(A) COMPLIANCE
Enforcement action date: 03/22/2001
Enf. disposition status: Not reported
Enf. disp. status date: Not reported
Enforcement lead agency: State
Proposed penalty amount: 25750
Final penalty amount: Not reported
Paid penalty amount: Not reported

Regulation violated: FR - 265.173, 5.02
Area of violation: Generators - Pre-transport
Date violation determined: 03/31/2000
Date achieved compliance: 09/11/2003
Violation lead agency: State
Enforcement action: WRITTEN INFORMAL
Enforcement action date: 06/05/2000
Enf. disposition status: Not reported
Enf. disp. status date: Not reported
Enforcement lead agency: State
Proposed penalty amount: Not reported
Final penalty amount: Not reported
Paid penalty amount: Not reported

Regulation violated: FR - 265.51, 5.02
Area of violation: Generators - Pre-transport
Date violation determined: 03/31/2000
Date achieved compliance: 09/11/2003
Violation lead agency: State
Enforcement action: WRITTEN INFORMAL
Enforcement action date: 06/05/2000
Enf. disposition status: Not reported
Enf. disp. status date: Not reported
Enforcement lead agency: State
Proposed penalty amount: Not reported
Final penalty amount: Not reported
Paid penalty amount: Not reported

Regulation violated: FR - 262.40, 5.06
Area of violation: Generators - Records/Reporting
Date violation determined: 03/31/2000
Date achieved compliance: 09/11/2003
Violation lead agency: State

Map ID
Direction
Distance
Elevation

MAP FINDINGS

Site

Database(s)

EDR ID Number
EPA ID Number

ULTRA METAL FINISHING CO INC (Continued)

1004779638

Enforcement action: INITIAL 3008(A) COMPLIANCE
Enforcement action date: 03/22/2001
Enf. disposition status: Not reported
Enf. disp. status date: Not reported
Enforcement lead agency: State
Proposed penalty amount: 25750
Final penalty amount: Not reported
Paid penalty amount: Not reported

Regulation violated: FR - 265.16, 5.02
Area of violation: Generators - Pre-transport
Date violation determined: 03/31/2000
Date achieved compliance: 09/11/2003
Violation lead agency: State
Enforcement action: WRITTEN INFORMAL
Enforcement action date: 06/05/2000
Enf. disposition status: Not reported
Enf. disp. status date: Not reported
Enforcement lead agency: State
Proposed penalty amount: Not reported
Final penalty amount: Not reported
Paid penalty amount: Not reported

Regulation violated: FR - 5.02, 265.34
Area of violation: Generators - Pre-transport
Date violation determined: 03/31/2000
Date achieved compliance: 09/11/2003
Violation lead agency: State
Enforcement action: STIPULATED JUDICIAL ORDER, WITH PENALTY
Enforcement action date: 08/08/2003
Enf. disposition status: Not reported
Enf. disp. status date: Not reported
Enforcement lead agency: State
Proposed penalty amount: Not reported
Final penalty amount: 2500
Paid penalty amount: 2500

Regulation violated: FR - 262.34, 5.04
Area of violation: Generators - General
Date violation determined: 03/31/2000
Date achieved compliance: 09/11/2003
Violation lead agency: State
Enforcement action: WRITTEN INFORMAL
Enforcement action date: 06/05/2000
Enf. disposition status: Not reported
Enf. disp. status date: Not reported
Enforcement lead agency: State
Proposed penalty amount: Not reported
Final penalty amount: Not reported
Paid penalty amount: Not reported

Regulation violated: FR - 262.34, 5.04
Area of violation: Generators - General
Date violation determined: 03/31/2000
Date achieved compliance: 09/11/2003
Violation lead agency: State
Enforcement action: STIPULATED JUDICIAL ORDER, WITH PENALTY

Map ID
Direction
Distance
Elevation

MAP FINDINGS

Site

Database(s)

EDR ID Number
EPA ID Number

ULTRA METAL FINISHING CO INC (Continued)

1004779638

Enforcement action date: 08/08/2003
Enf. disposition status: Not reported
Enf. disp. status date: Not reported
Enforcement lead agency: State
Proposed penalty amount: Not reported
Final penalty amount: 2500
Paid penalty amount: 2500

Regulation violated: FR - 265.173, 5.02
Area of violation: Generators - Pre-transport
Date violation determined: 03/31/2000
Date achieved compliance: 09/11/2003
Violation lead agency: State
Enforcement action: INITIAL 3008(A) COMPLIANCE
Enforcement action date: 03/22/2001
Enf. disposition status: Not reported
Enf. disp. status date: Not reported
Enforcement lead agency: State
Proposed penalty amount: 25750
Final penalty amount: Not reported
Paid penalty amount: Not reported

Regulation violated: FR - 265.51, 5.02
Area of violation: Generators - Pre-transport
Date violation determined: 03/31/2000
Date achieved compliance: 09/11/2003
Violation lead agency: State
Enforcement action: INITIAL 3008(A) COMPLIANCE
Enforcement action date: 03/22/2001
Enf. disposition status: Not reported
Enf. disp. status date: Not reported
Enforcement lead agency: State
Proposed penalty amount: 25750
Final penalty amount: Not reported
Paid penalty amount: Not reported

Regulation violated: FR - 5.02, 265.34
Area of violation: Generators - Pre-transport
Date violation determined: 03/31/2000
Date achieved compliance: 09/11/2003
Violation lead agency: State
Enforcement action: WRITTEN INFORMAL
Enforcement action date: 06/05/2000
Enf. disposition status: Not reported
Enf. disp. status date: Not reported
Enforcement lead agency: State
Proposed penalty amount: Not reported
Final penalty amount: Not reported
Paid penalty amount: Not reported

Evaluation Action Summary:
Evaluation date: 09/11/2003
Evaluation: NOT A SIGNIFICANT NON-COMPLIER
Area of violation: Not reported
Date achieved compliance: Not reported
Evaluation lead agency: State

Map ID
Direction
Distance
Elevation

MAP FINDINGS

Site

Database(s)

EDR ID Number
EPA ID Number

ULTRA METAL FINISHING CO INC (Continued)

1004779638

Evaluation date: 09/11/2003
Evaluation: CASE DEVELOPMENT INSPECTION
Area of violation: Not reported
Date achieved compliance: Not reported
Evaluation lead agency: State

Evaluation date: 08/28/2001
Evaluation: CASE DEVELOPMENT INSPECTION
Area of violation: Generators - General
Date achieved compliance: 09/11/2003
Evaluation lead agency: State

Evaluation date: 08/28/2001
Evaluation: CASE DEVELOPMENT INSPECTION
Area of violation: Generators - Records/Reporting
Date achieved compliance: 09/11/2003
Evaluation lead agency: State

Evaluation date: 08/28/2001
Evaluation: CASE DEVELOPMENT INSPECTION
Area of violation: Generators - Manifest
Date achieved compliance: 09/11/2003
Evaluation lead agency: State

Evaluation date: 08/28/2001
Evaluation: CASE DEVELOPMENT INSPECTION
Area of violation: Generators - Pre-transport
Date achieved compliance: 09/11/2003
Evaluation lead agency: State

Evaluation date: 03/07/2001
Evaluation: CASE DEVELOPMENT INSPECTION
Area of violation: Generators - Records/Reporting
Date achieved compliance: 09/11/2003
Evaluation lead agency: State

Evaluation date: 03/07/2001
Evaluation: CASE DEVELOPMENT INSPECTION
Area of violation: Generators - Pre-transport
Date achieved compliance: 09/11/2003
Evaluation lead agency: State

Evaluation date: 03/07/2001
Evaluation: CASE DEVELOPMENT INSPECTION
Area of violation: Generators - General
Date achieved compliance: 09/11/2003
Evaluation lead agency: State

Evaluation date: 10/16/2000
Evaluation: CASE DEVELOPMENT INSPECTION
Area of violation: Generators - General
Date achieved compliance: 09/11/2003
Evaluation lead agency: State

Evaluation date: 10/16/2000
Evaluation: SIGNIFICANT NON-COMPLIER
Area of violation: Not reported

Map ID
Direction
Distance
Elevation

MAP FINDINGS

Site

Database(s)

EDR ID Number
EPA ID Number

ULTRA METAL FINISHING CO INC (Continued)

1004779638

Date achieved compliance: Not reported
Evaluation lead agency: State

Evaluation date: 10/16/2000
Evaluation: CASE DEVELOPMENT INSPECTION
Area of violation: Generators - Pre-transport
Date achieved compliance: 09/11/2003
Evaluation lead agency: State

Evaluation date: 10/16/2000
Evaluation: CASE DEVELOPMENT INSPECTION
Area of violation: Generators - Records/Reporting
Date achieved compliance: 09/11/2003
Evaluation lead agency: State

Evaluation date: 03/31/2000
Evaluation: COMPLIANCE EVALUATION INSPECTION ON-SITE
Area of violation: Generators - General
Date achieved compliance: 09/11/2003
Evaluation lead agency: State

Evaluation date: 03/31/2000
Evaluation: COMPLIANCE EVALUATION INSPECTION ON-SITE
Area of violation: Generators - Manifest
Date achieved compliance: 09/11/2003
Evaluation lead agency: State

Evaluation date: 03/31/2000
Evaluation: COMPLIANCE EVALUATION INSPECTION ON-SITE
Area of violation: Generators - Records/Reporting
Date achieved compliance: 09/11/2003
Evaluation lead agency: State

Evaluation date: 03/31/2000
Evaluation: COMPLIANCE EVALUATION INSPECTION ON-SITE
Area of violation: Generators - Pre-transport
Date achieved compliance: 09/11/2003
Evaluation lead agency: State

FINDS:

Registry ID: 110012194106

Environmental Interest/Information System

RCRAInfo is a national information system that supports the Resource Conservation and Recovery Act (RCRA) program through the tracking of events and activities related to facilities that generate, transport, and treat, store, or dispose of hazardous waste. RCRAInfo allows RCRA program staff to track the notification, permit, compliance, and corrective action activities required under RCRA.

MANIFEST:

GEN Cert Date: 9/5/2003
Transporter Recpt Date: 9/5/2003
Number Of Containers: 3
Container Type: TT

Map ID
Direction
Distance
Elevation

MAP FINDINGS

Site

Database(s)

EDR ID Number
EPA ID Number

ULTRA METAL FINISHING CO INC (Continued)

1004779638

Waste Code1: NONE
Waste Code2: Not reported
Waste Code3: Not reported
Comment: Not reported
Fee Exempt Code: 0
TSD Name: NORTHLAND ENVIRONMENTAL, IN
TSD ID: RID040098352
TSD Date: 9/5/2003
Transporter 2 Name: Not reported
Transporter 2 ID: Not reported
Manifest Docket Number: RIS0068590
Waste Description: ACID TIN SOLUTION
Quantity: 55
WT/Vol Units: G
Item Number: 9130
Transporter Name: 21ST CENTURY ENV. MGT. INC.
Transporter EPA ID: RID980906986
GEN Cert Date: 4/25/2002
Transporter Recpt Date: Not reported
Transporter 2 Recpt Date: Not reported
TSD Recpt Date: Not reported
EPA ID: RIR000501429
Transporter 2 ID: Not reported

M58
WNW
1/8-1/4
0.152 mi.
802 ft.

A & F PLATING COMPANY
45 RIVER AVE
PROVIDENCE, RI 02908

RCRA-SQG **1000113763**
FINDS **RID987466125**
MANIFEST

Site 1 of 2 in cluster M

Relative:
Higher

RCRA-SQG:

Date form received by agency: 01/25/1988
Facility name: A & F PLATING CO
Facility address: 45 RIVER AVE
PROVIDENCE, RI 02908
EPA ID: RID987466125
Mailing address: RIVER AVE
PROVIDENCE, RI 02908
Contact: ANTHONY ALFIERI
Contact address: 45 RIVER AVE
PROVIDENCE, RI 02908
Contact country: US
Contact telephone: (401) 861-3597
Contact email: Not reported
EPA Region: 01

Actual:
66 ft.

Land type: Facility is not located on Indian land. Additional information is not known.
Classification: Small Small Quantity Generator
Description: Handler: generates more than 100 and less than 1000 kg of hazardous waste during any calendar month and accumulates less than 6000 kg of hazardous waste at any time; or generates 100 kg or less of hazardous waste during any calendar month, and accumulates more than 1000 kg of hazardous waste at any time

Owner/Operator Summary:

Owner/operator name: ANTHONY ALFIERI
Owner/operator address: OWNERSTREET

Map ID
Direction
Distance
Elevation

MAP FINDINGS

Site

Database(s)

EDR ID Number
EPA ID Number

A & F PLATING COMPANY (Continued)

1000113763

OWNERCITY, RI 99999
Owner/operator country: Not reported
Owner/operator telephone: (401) 555-1212
Legal status: Private
Owner/Operator Type: Owner
Owner/Op start date: Not reported
Owner/Op end date: Not reported

Handler Activities Summary:

U.S. importer of hazardous waste: No
Mixed waste (haz. and radioactive): No
Recycler of hazardous waste: No
Transporter of hazardous waste: No
Treater, storer or disposer of HW: No
Underground injection activity: No
On-site burner exemption: No
Furnace exemption: No
Used oil fuel burner: No
Used oil processor: No
User oil refiner: No
Used oil fuel marketer to burner: No
Used oil Specification marketer: No
Used oil transfer facility: No
Used oil transporter: No

Hazardous Waste Summary:

Waste code: D001
Waste name: IGNITABLE HAZARDOUS WASTES ARE THOSE WASTES WHICH HAVE A FLASHPOINT OF LESS THAN 140 DEGREES FAHRENHEIT AS DETERMINED BY A PENSKEY-MARTENS CLOSED CUP FLASH POINT TESTER. ANOTHER METHOD OF DETERMINING THE FLASH POINT OF A WASTE IS TO REVIEW THE MATERIAL SAFETY DATA SHEET, WHICH CAN BE OBTAINED FROM THE MANUFACTURER OR DISTRIBUTOR OF THE MATERIAL. LACQUER THINNER IS AN EXAMPLE OF A COMMONLY USED SOLVENT WHICH WOULD BE CONSIDERED AS IGNITABLE HAZARDOUS WASTE.

Waste code: D002
Waste name: A WASTE WHICH HAS A PH OF LESS THAN 2 OR GREATER THAN 12.5 IS CONSIDERED TO BE A CORROSIVE HAZARDOUS WASTE. SODIUM HYDROXIDE, A CAUSTIC SOLUTION WITH A HIGH PH, IS OFTEN USED BY INDUSTRIES TO CLEAN OR DEGREASE PARTS. HYDROCHLORIC ACID, A SOLUTION WITH A LOW PH, IS USED BY MANY INDUSTRIES TO CLEAN METAL PARTS PRIOR TO PAINTING. WHEN THESE CAUSTIC OR ACID SOLUTIONS BECOME CONTAMINATED AND MUST BE DISPOSED, THE WASTE WOULD BE A CORROSIVE HAZARDOUS WASTE.

Waste code: F001
Waste name: THE FOLLOWING SPENT HALOGENATED SOLVENTS USED IN DEGREASING: TETRACHLOROETHYLENE, TRICHLOROETHYLENE, METHYLENE CHLORIDE, 1,1,1-TRICHLOROETHANE, CARBON TETRACHLORIDE, AND CHLORINATED FLUOROCARBONS; ALL SPENT SOLVENT MIXTURES/BLENDS USED IN DEGREASING CONTAINING, BEFORE USE, A TOTAL OF TEN PERCENT OR MORE (BY VOLUME) OF ONE OR MORE OF THE ABOVE HALOGENATED SOLVENTS OR THOSE SOLVENTS LISTED IN F002, F004, AND F005, AND STILL BOTTOMS FROM THE RECOVERY OF THESE SPENT SOLVENTS AND SPENT SOLVENT MIXTURES.

Waste code: F003
Waste name: THE FOLLOWING SPENT NON-HALOGENATED SOLVENTS: XYLENE, ACETONE, ETHYL

Map ID
Direction
Distance
Elevation

MAP FINDINGS

Site

Database(s)

EDR ID Number
EPA ID Number

A & F PLATING COMPANY (Continued)

1000113763

ACETATE, ETHYL BENZENE, ETHYL ETHER, METHYL ISOBUTYL KETONE, N-BUTYL ALCOHOL, CYCLOHEXANONE, AND METHANOL; ALL SPENT SOLVENT MIXTURES/BLENDS CONTAINING, BEFORE USE, ONLY THE ABOVE SPENT NON-HALOGENATED SOLVENTS; AND ALL SPENT SOLVENT MIXTURES/BLENDS CONTAINING, BEFORE USE, ONE OR MORE OF THE ABOVE NON-HALOGENATED SOLVENTS, AND, A TOTAL OF TEN PERCENT OR MORE (BY VOLUME) OF ONE OR MORE OF THOSE SOLVENTS LISTED IN F001, F002, F004, AND F005, AND STILL BOTTOMS FROM THE RECOVERY OF THESE SPENT SOLVENTS AND SPENT SOLVENT MIXTURES.

Waste code: F005
Waste name: THE FOLLOWING SPENT NON-HALOGENATED SOLVENTS: TOLUENE, METHYL ETHYL KETONE, CARBON DISULFIDE, ISOBUTANOL, PYRIDINE, BENZENE, 2-ETHOXYETHANOL, AND 2-NITROPROPANE; ALL SPENT SOLVENT MIXTURES/BLENDS CONTAINING, BEFORE USE, A TOTAL OF TEN PERCENT OR MORE (BY VOLUME) OF ONE OR MORE OF THE ABOVE NON-HALOGENATED SOLVENTS OR THOSE SOLVENTS LISTED IN F001, F002, OR F004; AND STILL BOTTOMS FROM THE RECOVERY OF THESE SPENT SOLVENTS AND SPENT SOLVENT MIXTURES.

Waste code: F006
Waste name: WASTEWATER TREATMENT SLUDGES FROM ELECTROPLATING OPERATIONS EXCEPT FROM THE FOLLOWING PROCESSES: (1) SULFURIC ACID ANODIZING OF ALUMINUM; (2) TIN PLATING ON CARBON STEEL; (3) ZINC PLATING (SEGREGATED BASIS) ON CARBON STEEL; (4) ALUMINUM OR ZINC-ALUMINUM PLATING ON CARBON STEEL; (5) CLEANING/STRIPPING ASSOCIATED WITH TIN, ZINC AND ALUMINUM PLATING ON CARBON STEEL; AND (6) CHEMICAL ETCHING AND MILLING OF ALUMINUM.

Waste code: F007
Waste name: SPENT CYANIDE PLATING BATH SOLUTIONS FROM ELECTROPLATING OPERATIONS

Waste code: F008
Waste name: PLATING BATH RESIDUES FROM THE BOTTOM OF PLATING BATHS FROM ELECTROPLATING OPERATIONS WHERE CYANIDES ARE USED IN THE PROCESS.

Waste code: F009
Waste name: SPENT STRIPPING AND CLEANING BATH SOLUTIONS FROM ELECTROPLATING OPERATIONS WHERE CYANIDES ARE USED IN THE PROCESS.

Facility Has Received Notices of Violations:

Regulation violated: Not reported
Area of violation: State Statute or Regulation
Date violation determined: 07/15/2009
Date achieved compliance: 07/15/2009
Violation lead agency: State
Enforcement action: INFORMAL WRITTEN NOTIFICATION
Enforcement action date: 08/18/2009
Enf. disposition status: Not reported
Enf. disp. status date: Not reported
Enforcement lead agency: State
Proposed penalty amount: Not reported
Final penalty amount: Not reported
Paid penalty amount: Not reported

Regulation violated: Not reported
Area of violation: Universal Waste - Small Quantity Handlers
Date violation determined: 07/15/2009

Map ID
Direction
Distance
Elevation

MAP FINDINGS

Site

Database(s)

EDR ID Number
EPA ID Number

A & F PLATING COMPANY (Continued)

1000113763

Date achieved compliance: 07/15/2009
Violation lead agency: State
Enforcement action: INFORMAL WRITTEN NOTIFICATION
Enforcement action date: 08/18/2009
Enf. disposition status: Not reported
Enf. disp. status date: Not reported
Enforcement lead agency: State
Proposed penalty amount: Not reported
Final penalty amount: Not reported
Paid penalty amount: Not reported

Regulation violated: FR - 262.34(c)(1), 5.02
Area of violation: Generators - Pre-transport
Date violation determined: 05/27/2000
Date achieved compliance: 02/15/2001
Violation lead agency: State
Enforcement action: WRITTEN INFORMAL
Enforcement action date: 12/20/2000
Enf. disposition status: Not reported
Enf. disp. status date: Not reported
Enforcement lead agency: State
Proposed penalty amount: Not reported
Final penalty amount: Not reported
Paid penalty amount: Not reported

Regulation violated: FR - 265.26
Area of violation: Generators - Pre-transport
Date violation determined: 02/11/1995
Date achieved compliance: 04/19/1995
Violation lead agency: State
Enforcement action: WRITTEN INFORMAL
Enforcement action date: 02/27/1995
Enf. disposition status: Not reported
Enf. disp. status date: Not reported
Enforcement lead agency: State
Proposed penalty amount: Not reported
Final penalty amount: Not reported
Paid penalty amount: Not reported

Regulation violated: FR - 261.3(f)
Area of violation: Listing - General
Date violation determined: 02/11/1995
Date achieved compliance: 05/27/2000
Violation lead agency: State
Enforcement action: WRITTEN INFORMAL
Enforcement action date: 02/27/1995
Enf. disposition status: Not reported
Enf. disp. status date: Not reported
Enforcement lead agency: State
Proposed penalty amount: Not reported
Final penalty amount: Not reported
Paid penalty amount: Not reported

Regulation violated: FR - 262.42
Area of violation: Generators - Manifest
Date violation determined: 02/11/1995
Date achieved compliance: 04/19/1995

Map ID
Direction
Distance
Elevation

MAP FINDINGS

Site

Database(s)

EDR ID Number
EPA ID Number

A & F PLATING COMPANY (Continued)

1000113763

Violation lead agency: State
Enforcement action: WRITTEN INFORMAL
Enforcement action date: 02/27/1995
Enf. disposition status: Not reported
Enf. disp. status date: Not reported
Enforcement lead agency: State
Proposed penalty amount: Not reported
Final penalty amount: Not reported
Paid penalty amount: Not reported

Regulation violated: FR - 265.51
Area of violation: Generators - Pre-transport
Date violation determined: 02/11/1995
Date achieved compliance: 04/19/1995
Violation lead agency: State
Enforcement action: WRITTEN INFORMAL
Enforcement action date: 02/27/1995
Enf. disposition status: Not reported
Enf. disp. status date: Not reported
Enforcement lead agency: State
Proposed penalty amount: Not reported
Final penalty amount: Not reported
Paid penalty amount: Not reported

Regulation violated: FR - 262.11
Area of violation: Generators - General
Date violation determined: 02/11/1995
Date achieved compliance: 05/27/2000
Violation lead agency: State
Enforcement action: WRITTEN INFORMAL
Enforcement action date: 02/27/1995
Enf. disposition status: Not reported
Enf. disp. status date: Not reported
Enforcement lead agency: State
Proposed penalty amount: Not reported
Final penalty amount: Not reported
Paid penalty amount: Not reported

Evaluation Action Summary:
Evaluation date: 07/15/2009
Evaluation: COMPLIANCE EVALUATION INSPECTION ON-SITE
Area of violation: State Statute or Regulation
Date achieved compliance: 07/15/2009
Evaluation lead agency: State

Evaluation date: 07/15/2009
Evaluation: COMPLIANCE EVALUATION INSPECTION ON-SITE
Area of violation: Universal Waste - Small Quantity Handlers
Date achieved compliance: 07/15/2009
Evaluation lead agency: State

Evaluation date: 02/15/2001
Evaluation: FOCUSED COMPLIANCE INSPECTION
Area of violation: Not reported
Date achieved compliance: Not reported
Evaluation lead agency: State

Map ID
Direction
Distance
Elevation

MAP FINDINGS

Site

Database(s)

EDR ID Number
EPA ID Number

A & F PLATING COMPANY (Continued)

1000113763

Evaluation date: 05/27/2000
Evaluation: COMPLIANCE EVALUATION INSPECTION ON-SITE
Area of violation: Generators - Pre-transport
Date achieved compliance: 02/15/2001
Evaluation lead agency: State

Evaluation date: 02/08/1999
Evaluation: COMPLIANCE EVALUATION INSPECTION ON-SITE
Area of violation: Not reported
Date achieved compliance: Not reported
Evaluation lead agency: EPA

Evaluation date: 04/19/1995
Evaluation: COMPLIANCE SCHEDULE EVALUATION
Area of violation: Listing - General
Date achieved compliance: 05/27/2000
Evaluation lead agency: State

Evaluation date: 04/19/1995
Evaluation: COMPLIANCE SCHEDULE EVALUATION
Area of violation: Generators - General
Date achieved compliance: 05/27/2000
Evaluation lead agency: State

Evaluation date: 02/11/1995
Evaluation: COMPLIANCE EVALUATION INSPECTION ON-SITE
Area of violation: Listing - General
Date achieved compliance: 05/27/2000
Evaluation lead agency: State

Evaluation date: 02/11/1995
Evaluation: COMPLIANCE EVALUATION INSPECTION ON-SITE
Area of violation: Generators - Manifest
Date achieved compliance: 04/19/1995
Evaluation lead agency: State

Evaluation date: 02/11/1995
Evaluation: COMPLIANCE EVALUATION INSPECTION ON-SITE
Area of violation: Generators - Pre-transport
Date achieved compliance: 04/19/1995
Evaluation lead agency: State

Evaluation date: 02/11/1995
Evaluation: COMPLIANCE EVALUATION INSPECTION ON-SITE
Area of violation: Generators - General
Date achieved compliance: 05/27/2000
Evaluation lead agency: State

FINDS:

Registry ID: 110004920550

Environmental Interest/Information System

The NEI (National Emissions Inventory) database contains information on stationary and mobile sources that emit criteria air pollutants and their precursors, as well as hazardous air pollutants (HAPs).

RCRAInfo is a national information system that supports the Resource

Map ID
Direction
Distance
Elevation

MAP FINDINGS

Site

Database(s)

EDR ID Number
EPA ID Number

A & F PLATING COMPANY (Continued)

1000113763

Conservation and Recovery Act (RCRA) program through the tracking of events and activities related to facilities that generate, transport, and treat, store, or dispose of hazardous waste. RCRAInfo allows RCRA program staff to track the notification, permit, compliance, and corrective action activities required under RCRA.

CRITERIA AND HAZARDOUS AIR POLLUTANT INVENTORY

MANIFEST:

GEN Cert Date: 9/25/2003
Transporter Recpt Date: 9/25/2003
Number Of Containers: 1
Container Type: F006
Waste Code1: R007
Waste Code2: MA99
Waste Code3: F009
Comment: Not reported
Fee Exempt Code: Not reported
TSD Name: NORTHLAND ENVIRONMENTAL, INC
TSD ID: RID987490372
TSD Date: 9/25/2003
Transporter 2 Name: Not reported
Transporter 2 ID: Not reported
Manifest Docket Number: 003630612JJK
Waste Description: METAL HYDROXIDE SLUDGE
Quantity: 55
WT/Vol Units: G
Item Number: 75375524
Transporter Name: 21ST CENTURY ENV MGT
Transporter EPA ID: RID980906986
GEN Cert Date: 1/9/2008
Transporter Recpt Date: 1/9/2008
Transporter 2 Recpt Date: Not reported
TSD Recpt Date: 1/9/2008
EPA ID: RID987466125
Transporter 2 ID: Not reported

**N59
WSW
1/8-1/4
0.170 mi.
896 ft.**

**404 VALLEY STREET
PROVIDENCE, RI
Site 1 of 3 in cluster N**

**LUST S104305248
SPILLS N/A**

**Relative:
Higher**

LUST:
Project Number: 28151-ST
Project Date: 11/21/1997
UST Facility Id: 18264
Facility Status: Soil Removal Only; No Further Action Required

**Actual:
15 ft.**

SPILLS:

Report Number: 97-460
Report Date: 08-10-1997
Material Spilled: DIESEL OIL
Inspector: JOHN P. LEO
Source: Not reported

Map ID
 Direction
 Distance
 Elevation

MAP FINDINGS

Site

Database(s)

EDR ID Number
 EPA ID Number

(Continued)

S104305248

Complaint Number: Not reported
 Complaint Date: Not reported
 Inspect ID: Not reported
 Inspection Date: Not reported
 Founded: Not reported
 Amount Spilled: UNK
 Units Spilled: UNK
 Nature Of Spill: Not reported
 Nature Of Spill 2: Not reported

N60
WSW
1/8-1/4
0.170 mi.
896 ft.

ARDENTE SUPPLY CO., INC.
404 VALLEY ST
PROVIDENCE, RI
Site 2 of 3 in cluster N

UST **U003352120**
N/A

Relative:
Higher

UST:
 Facility ID: UST-18264
 Facility Class: Commercials
 Tank ID: 1
 Date Installed: 04/25/2001
Tank Status: Permanently Closed
 Tank Capacity: 1000
 Tank Substance: Diesel

Actual:
15 ft.

M61
WNW
1/8-1/4
0.170 mi.
897 ft.

CROWN PLATING CO
60 RIVER AVE
PROVIDENCE, RI 02908
Site 2 of 2 in cluster M

RCRA-NonGen **1000437643**
FINDS **RID981897861**
MANIFEST

Relative:
Higher

RCRA-NonGen:
 Date form received by agency: 07/31/2007
 Facility name: CROWN PLATING CO
 Facility address: 60 RIVER AVE
 PROVIDENCE, RI 02908
 EPA ID: RID981897861
 Mailing address: RIVER AVE
 PROVIDENCE, RI 02908
 Contact: WILLIAM DAGOSTINO
 Contact address: 60 RIVER AVE
 PROVIDENCE, RI 02908
 Contact country: US
 Contact telephone: (401) 521-2514
 Contact email: Not reported
 EPA Region: 01
 Land type: Facility is not located on Indian land. Additional information is not known.
 Classification: Non-Generator
 Description: Handler: Non-Generators do not presently generate hazardous waste

Actual:
77 ft.

Owner/Operator Summary:
 Owner/operator name: ROBERT D'AGOSTINO
 Owner/operator address: OWNERSTREET
 OWNERCITY, RI 99999
 Owner/operator country: Not reported
 Owner/operator telephone: (401) 555-1212

Map ID
Direction
Distance
Elevation

MAP FINDINGS

Site

Database(s)

EDR ID Number
EPA ID Number

CROWN PLATING CO (Continued)

1000437643

Legal status: Private
Owner/Operator Type: Owner
Owner/Op start date: Not reported
Owner/Op end date: Not reported

Handler Activities Summary:

U.S. importer of hazardous waste: No
Mixed waste (haz. and radioactive): No
Recycler of hazardous waste: No
Transporter of hazardous waste: No
Treater, storer or disposer of HW: No
Underground injection activity: No
On-site burner exemption: No
Furnace exemption: No
Used oil fuel burner: No
Used oil processor: No
User oil refiner: No
Used oil fuel marketer to burner: No
Used oil Specification marketer: No
Used oil transfer facility: No
Used oil transporter: No

Historical Generators:

Date form received by agency: 02/09/1987
Facility name: CROWN PLATING CO
Classification: Small Quantity Generator

Hazardous Waste Summary:

Waste code: D001
Waste name: IGNITABLE HAZARDOUS WASTES ARE THOSE WASTES WHICH HAVE A FLASHPOINT OF LESS THAN 140 DEGREES FAHRENHEIT AS DETERMINED BY A PENSKEY-MARTENS CLOSED CUP FLASH POINT TESTER. ANOTHER METHOD OF DETERMINING THE FLASH POINT OF A WASTE IS TO REVIEW THE MATERIAL SAFETY DATA SHEET, WHICH CAN BE OBTAINED FROM THE MANUFACTURER OR DISTRIBUTOR OF THE MATERIAL. LACQUER THINNER IS AN EXAMPLE OF A COMMONLY USED SOLVENT WHICH WOULD BE CONSIDERED AS IGNITABLE HAZARDOUS WASTE.

Waste code: F001
Waste name: THE FOLLOWING SPENT HALOGENATED SOLVENTS USED IN DEGREASING: TETRACHLOROETHYLENE, TRICHLOROETHYLENE, METHYLENE CHLORIDE, 1,1,1-TRICHLOROETHANE, CARBON TETRACHLORIDE, AND CHLORINATED FLUOROCARBONS; ALL SPENT SOLVENT MIXTURES/BLENDS USED IN DEGREASING CONTAINING, BEFORE USE, A TOTAL OF TEN PERCENT OR MORE (BY VOLUME) OF ONE OR MORE OF THE ABOVE HALOGENATED SOLVENTS OR THOSE SOLVENTS LISTED IN F002, F004, AND F005, AND STILL BOTTOMS FROM THE RECOVERY OF THESE SPENT SOLVENTS AND SPENT SOLVENT MIXTURES.

Waste code: F006
Waste name: WASTEWATER TREATMENT SLUDGES FROM ELECTROPLATING OPERATIONS EXCEPT FROM THE FOLLOWING PROCESSES: (1) SULFURIC ACID ANODIZING OF ALUMINUM; (2) TIN PLATING ON CARBON STEEL; (3) ZINC PLATING (SEGREGATED BASIS) ON CARBON STEEL; (4) ALUMINUM OR ZINC-ALUMINUM PLATING ON CARBON STEEL; (5) CLEANING/STRIPPING ASSOCIATED WITH TIN, ZINC AND ALUMINUM PLATING ON CARBON STEEL; AND (6) CHEMICAL ETCHING AND MILLING OF ALUMINUM.

Map ID
Direction
Distance
Elevation

MAP FINDINGS

Site

Database(s)

EDR ID Number
EPA ID Number

CROWN PLATING CO (Continued)

1000437643

Waste code: D001
Waste name: IGNITABLE HAZARDOUS WASTES ARE THOSE WASTES WHICH HAVE A FLASHPOINT OF LESS THAN 140 DEGREES FAHRENHEIT AS DETERMINED BY A PENSKEY-MARTENS CLOSED CUP FLASH POINT TESTER. ANOTHER METHOD OF DETERMINING THE FLASH POINT OF A WASTE IS TO REVIEW THE MATERIAL SAFETY DATA SHEET, WHICH CAN BE OBTAINED FROM THE MANUFACTURER OR DISTRIBUTOR OF THE MATERIAL. LACQUER THINNER IS AN EXAMPLE OF A COMMONLY USED SOLVENT WHICH WOULD BE CONSIDERED AS IGNITABLE HAZARDOUS WASTE.

Waste code: F001
Waste name: THE FOLLOWING SPENT HALOGENATED SOLVENTS USED IN DEGREASING: TETRACHLOROETHYLENE, TRICHLOROETHYLENE, METHYLENE CHLORIDE, 1,1,1-TRICHLOROETHANE, CARBON TETRACHLORIDE, AND CHLORINATED FLUOROCARBONS; ALL SPENT SOLVENT MIXTURES/BLENDS USED IN DEGREASING CONTAINING, BEFORE USE, A TOTAL OF TEN PERCENT OR MORE (BY VOLUME) OF ONE OR MORE OF THE ABOVE HALOGENATED SOLVENTS OR THOSE SOLVENTS LISTED IN F002, F004, AND F005, AND STILL BOTTOMS FROM THE RECOVERY OF THESE SPENT SOLVENTS AND SPENT SOLVENT MIXTURES.

Waste code: F006
Waste name: WASTEWATER TREATMENT SLUDGES FROM ELECTROPLATING OPERATIONS EXCEPT FROM THE FOLLOWING PROCESSES: (1) SULFURIC ACID ANODIZING OF ALUMINUM; (2) TIN PLATING ON CARBON STEEL; (3) ZINC PLATING (SEGREGATED BASIS) ON CARBON STEEL; (4) ALUMINUM OR ZINC-ALUMINUM PLATING ON CARBON STEEL; (5) CLEANING/STRIPPING ASSOCIATED WITH TIN, ZINC AND ALUMINUM PLATING ON CARBON STEEL; AND (6) CHEMICAL ETCHING AND MILLING OF ALUMINUM.

Facility Has Received Notices of Violations:

Regulation violated: FR - 5.02, 262.34
Area of violation: Generators - General
Date violation determined: 03/26/2002
Date achieved compliance: 07/29/2002
Violation lead agency: State
Enforcement action: WRITTEN INFORMAL
Enforcement action date: 04/18/2002
Enf. disposition status: Not reported
Enf. disp. status date: Not reported
Enforcement lead agency: State
Proposed penalty amount: Not reported
Final penalty amount: Not reported
Paid penalty amount: Not reported

Evaluation Action Summary:

Evaluation date: 07/29/2002
Evaluation: COMPLIANCE SCHEDULE EVALUATION
Area of violation: Not reported
Date achieved compliance: Not reported
Evaluation lead agency: State

Evaluation date: 03/26/2002
Evaluation: COMPLIANCE EVALUATION INSPECTION ON-SITE
Area of violation: Not reported
Date achieved compliance: Not reported
Evaluation lead agency: State

Map ID
Direction
Distance
Elevation

MAP FINDINGS

Site

Database(s)

EDR ID Number
EPA ID Number

CROWN PLATING CO (Continued)

1000437643

Evaluation date: 09/17/2001
Evaluation: FOLLOW-UP INSPECTION
Area of violation: Generators - General
Date achieved compliance: 07/29/2002
Evaluation lead agency: State

Evaluation date: 08/27/2001
Evaluation: FOCUSED COMPLIANCE INSPECTION
Area of violation: Not reported
Date achieved compliance: Not reported
Evaluation lead agency: State

FINDS:

Registry ID: 110004915245

Environmental Interest/Information System

RCRAInfo is a national information system that supports the Resource Conservation and Recovery Act (RCRA) program through the tracking of events and activities related to facilities that generate, transport, and treat, store, or dispose of hazardous waste. RCRAInfo allows RCRA program staff to track the notification, permit, compliance, and corrective action activities required under RCRA.

MANIFEST:

GEN Cert Date: 8/5/1992
Transporter Recpt Date: Not reported
Number Of Containers: 0
Container Type: Not reported
Waste Code1: F007
Waste Code2: D002
Waste Code3: Not reported
Comment: Not reported
Fee Exempt Code: Not reported
TSD Name: STABLEX CANADA
TSD ID: RID987490372
TSD Date: Not reported
Transporter 2 Name: Not reported
Transporter 2 ID: Not reported
Manifest Docket Number: RIA0015703
Waste Description: CYANIDE
Quantity: 15
WT/Vol Units: G
Item Number: 1
Transporter Name: ADV CHEM
Transporter EPA ID: RID059735761
GEN Cert Date: 11/26/1990
Transporter Recpt Date: Not reported
Transporter 2 Recpt Date: Not reported
TSD Recpt Date: Not reported
EPA ID: RID981897861
Transporter 2 ID: Not reported

Map ID
Direction
Distance
Elevation

MAP FINDINGS

Site

Database(s)

EDR ID Number
EPA ID Number

62
West
1/8-1/4
0.172 mi.
910 ft.

EAST COAST SCREENPRINTING
22 PARTRIDGE ST 2ND FL
PROVIDENCE, RI 02908

RCRA-SQG 1004779360
FINDS RI5000009399
MANIFEST

Relative:
Higher

RCRA-SQG:

Date form received by agency: 01/15/2008
Facility name: EAST COAST SCREENPRINTING
Facility address: 22 PARTRIDGE ST 2ND FL
PROVIDENCE, RI 02908
EPA ID: RI5000009399
Mailing address: PARTRIDGE ST 2ND FL
PROVIDENCE, RI 02908
Contact: ROBERT DIGIUSEPPE
Contact address: 22 PARTRIDGE ST 2ND FL
PROVIDENCE, RI 02908
Contact country: US
Contact telephone: (401) 272-1166
Contact email: Not reported
EPA Region: 01
Classification: Small Small Quantity Generator
Description: Handler: generates more than 100 and less than 1000 kg of hazardous waste during any calendar month and accumulates less than 6000 kg of hazardous waste at any time; or generates 100 kg or less of hazardous waste during any calendar month, and accumulates more than 1000 kg of hazardous waste at any time

Actual:
49 ft.

Owner/Operator Summary:

Owner/operator name: CARL IZZO
Owner/operator address: 20 WOODLAKE DRIVE
JOHSTON, RI 02919
Owner/operator country: Not reported
Owner/operator telephone: (401) 272-1580
Legal status: Private
Owner/Operator Type: Owner
Owner/Op start date: 01/01/0001
Owner/Op end date: Not reported

Handler Activities Summary:

U.S. importer of hazardous waste: No
Mixed waste (haz. and radioactive): No
Recycler of hazardous waste: No
Transporter of hazardous waste: No
Treater, storer or disposer of HW: No
Underground injection activity: No
On-site burner exemption: No
Furnace exemption: No
Used oil fuel burner: No
Used oil processor: No
User oil refiner: No
Used oil fuel marketer to burner: No
Used oil Specification marketer: No
Used oil transfer facility: No
Used oil transporter: No

Historical Generators:

Date form received by agency: 11/05/2001

Map ID
Direction
Distance
Elevation

MAP FINDINGS

Site

Database(s)

EDR ID Number
EPA ID Number

EAST COAST SCREENPRINTING (Continued)

1004779360

Facility name: EAST COAST SCREENPRINTING
Site name: EAST COAST SCREEN PRINTING
Classification: Small Quantity Generator

Date form received by agency: 04/03/1996
Facility name: EAST COAST SCREENPRINTING
Site name: EAST COAST SCREEN PRINTING
Classification: Small Quantity Generator

Hazardous Waste Summary:

Waste code: D001
Waste name: IGNITABLE HAZARDOUS WASTES ARE THOSE WASTES WHICH HAVE A FLASHPOINT OF LESS THAN 140 DEGREES FAHRENHEIT AS DETERMINED BY A PENSKEY-MARTENS CLOSED CUP FLASH POINT TESTER. ANOTHER METHOD OF DETERMINING THE FLASH POINT OF A WASTE IS TO REVIEW THE MATERIAL SAFETY DATA SHEET, WHICH CAN BE OBTAINED FROM THE MANUFACTURER OR DISTRIBUTOR OF THE MATERIAL. LACQUER THINNER IS AN EXAMPLE OF A COMMONLY USED SOLVENT WHICH WOULD BE CONSIDERED AS IGNITABLE HAZARDOUS WASTE.

Violation Status: No violations found

FINDS:

Registry ID: 110004899548

Environmental Interest/Information System

RCRAInfo is a national information system that supports the Resource Conservation and Recovery Act (RCRA) program through the tracking of events and activities related to facilities that generate, transport, and treat, store, or dispose of hazardous waste. RCRAInfo allows RCRA program staff to track the notification, permit, compliance, and corrective action activities required under RCRA.

MANIFEST:

GEN Cert Date: 9/26/2006
Transporter Recpt Date: 9/26/2006
Number Of Containers: 1
Container Type: DM
Waste Code1: NONE
Waste Code2: F007
Waste Code3: Not reported
Comment: Not reported
Fee Exempt Code: Not reported
TSD Name: SAFETY-KLEEN SYSTEMS, INC.
TSD ID: RID084802842
TSD Date: 9/26/2006
Transporter 2 Name: Not reported
Transporter 2 ID: Not reported
Manifest Docket Number: 000839693SKS
Waste Description: WASTE COMBUSTIBLE LIQUID, N.O.S.
Quantity: 10
WT/Vol Units: G
Item Number: 1
Transporter Name: SAFETY-KLEEN SYSTEMS, INC.
Transporter EPA ID: TXR000050930
GEN Cert Date: 11/27/2007

Map ID
Direction
Distance
Elevation

MAP FINDINGS

Site

Database(s)

EDR ID Number
EPA ID Number

EAST COAST SCREENPRINTING (Continued)

1004779360

Transporter Recpt Date: 11/27/2007
Transporter 2 Recpt Date: Not reported
TSDf Recpt Date: 11/27/2007
EPA ID: RI5000009399
Transporter 2 ID: Not reported

63
West
1/8-1/4
0.177 mi.
932 ft.

A & J POLISHING CO
44 PRESCOTT ST
PROVIDENCE, RI 02908

RCRA-NonGen 1000120468
FINDS RID980733562
MANIFEST
MANIFEST

Relative:
Higher

RCRA-NonGen:

Actual:
71 ft.

Date form received by agency: 02/28/2000
Facility name: A & J POLISHING CO
Facility address: 44 PRESCOTT ST
PROVIDENCE, RI 02908
EPA ID: RID980733562
Mailing address: PRESCOTT ST
PROVIDENCE, RI 02908
Contact: JOHN-A LAURENZA
Contact address: 44 PRESCOTT ST
PROVIDENCE, RI 02908
Contact country: US
Contact telephone: (401) 751-2759
Contact email: Not reported
EPA Region: 01
Land type: Other land type
Classification: Non-Generator
Description: Handler: Non-Generators do not presently generate hazardous waste

Owner/Operator Summary:

Owner/operator name: Not reported
Owner/operator address: OWNERSTREET
OWNERCITY, RI 99999
Owner/operator country: Not reported
Owner/operator telephone: (401) 555-1212
Legal status: Private
Owner/Operator Type: Owner
Owner/Op start date: 01/01/0001
Owner/Op end date: Not reported

Handler Activities Summary:

U.S. importer of hazardous waste: No
Mixed waste (haz. and radioactive): No
Recycler of hazardous waste: No
Transporter of hazardous waste: No
Treater, storer or disposer of HW: No
Underground injection activity: No
On-site burner exemption: No
Furnace exemption: No
Used oil fuel burner: No
Used oil processor: No
Used oil refiner: No
Used oil fuel marketer to burner: No
Used oil Specification marketer: No

Map ID
Direction
Distance
Elevation

MAP FINDINGS

Site

Database(s)

EDR ID Number
EPA ID Number

A & J POLISHING CO (Continued)

1000120468

Used oil transfer facility: No
Used oil transporter: No

Historical Generators:

Date form received by agency: 12/09/1982
Facility name: A & J POLISHING CO
Classification: Small Quantity Generator

Facility Has Received Notices of Violations:

Regulation violated: Not reported
Area of violation: Generators - General
Date violation determined: 03/11/1987
Date achieved compliance: 07/27/1987
Violation lead agency: State
Enforcement action: WRITTEN INFORMAL
Enforcement action date: 03/23/1987
Enf. disposition status: Not reported
Enf. disp. status date: Not reported
Enforcement lead agency: State
Proposed penalty amount: Not reported
Final penalty amount: Not reported
Paid penalty amount: Not reported

Regulation violated: Not reported
Area of violation: Generators - General
Date violation determined: 03/11/1987
Date achieved compliance: 02/18/1999
Violation lead agency: State
Enforcement action: Not reported
Enforcement action date: Not reported
Enf. disposition status: Not reported
Enf. disp. status date: Not reported
Enforcement lead agency: Not reported
Proposed penalty amount: Not reported
Final penalty amount: Not reported
Paid penalty amount: Not reported

Evaluation Action Summary:

Evaluation date: 02/18/1999
Evaluation: NON-FINANCIAL RECORD REVIEW
Area of violation: Generators - General
Date achieved compliance: 02/18/1999
Evaluation lead agency: State

Evaluation date: 07/27/1987
Evaluation: COMPLIANCE SCHEDULE EVALUATION
Area of violation: Not reported
Date achieved compliance: Not reported
Evaluation lead agency: State

Evaluation date: 03/11/1987
Evaluation: COMPLIANCE EVALUATION INSPECTION ON-SITE
Area of violation: Generators - General
Date achieved compliance: 07/27/1987
Evaluation lead agency: State

Map ID
Direction
Distance
Elevation

MAP FINDINGS

Site

Database(s)

EDR ID Number
EPA ID Number

A & J POLISHING CO (Continued)

1000120468

Evaluation date: 03/11/1987
Evaluation: COMPLIANCE EVALUATION INSPECTION ON-SITE
Area of violation: Generators - General
Date achieved compliance: 02/18/1999
Evaluation lead agency: State

FINDS:

Registry ID: 110004912444

Environmental Interest/Information System

RCRAInfo is a national information system that supports the Resource Conservation and Recovery Act (RCRA) program through the tracking of events and activities related to facilities that generate, transport, and treat, store, or dispose of hazardous waste. RCRAInfo allows RCRA program staff to track the notification, permit, compliance, and corrective action activities required under RCRA.

MANIFEST:

GEN Cert Date: 9/22/1988
Transporter Recpt Date: Not reported
Number Of Containers: 0
Container Type: Not reported
Waste Code1: F005
Waste Code2: Not reported
Waste Code3: Not reported
Comment: Not reported
Fee Exempt Code: Not reported
TSD Name: SPECTRON
TSD ID: PAD064375470
TSD Date: Not reported
Transporter 2 Name: Not reported
Transporter 2 ID: Not reported
Manifest Docket Number: PAC350506
Waste Description: MEK/TOLUENE
Quantity: 130
WT/Vol Units: G
Item Number: 1
Transporter Name: INLAND
Transporter EPA ID: MID982606287
GEN Cert Date: 7/9/1991
Transporter Recpt Date: Not reported
Transporter 2 Recpt Date: Not reported
TSD Recpt Date: Not reported
EPA ID: RID980733562
Transporter 2 ID: Not reported

NY MANIFEST:

EPA ID: RID980733562
Country: USA
Mailing Name: A & J POLISHING COMPANY
Mailing Contact: A & J POLISHING COMPANY
Mailing Address: 44 PRESCOTT STREET
Mailing Address 2: Not reported
Mailing City: PROVIDENCE

Map ID
Direction
Distance
Elevation

MAP FINDINGS

Site

Database(s)

EDR ID Number
EPA ID Number

A & J POLISHING CO (Continued)

1000120468

Mailing State: RI
Mailing Zip: 02908
Mailing Zip4: Not reported
Mailing Country: USA
Mailing Phone: 401-751-2759

Document ID: NYA3002264
Manifest Status: Completed copy
Trans1 State ID: RI12810
Trans2 State ID: Not reported
Generator Ship Date: 860402
Trans1 Recv Date: 860402
Trans2 Recv Date: Not reported
TSD Site Recv Date: 860404
Part A Recv Date: 860423
Part B Recv Date: 860423
Generator EPA ID: RID980733562
Trans1 EPA ID: RID000769711
Trans2 EPA ID: Not reported
TSD ID: NYD080469935
Waste Code: D001 - NON-LISTED IGNITABLE WASTES
Quantity: 00150
Units: G - Gallons (liquids only)* (8.3 pounds)
Number of Containers: 001
Container Type: TT - Cargo tank, tank trucks
Handling Method: B Incineration, heat recovery, burning.
Specific Gravity: 092
Year: 86

Document ID: NYA3500381
Manifest Status: Completed copy
Trans1 State ID: RI12810
Trans2 State ID: Not reported
Generator Ship Date: 860904
Trans1 Recv Date: 860904
Trans2 Recv Date: Not reported
TSD Site Recv Date: 860905
Part A Recv Date: 860909
Part B Recv Date: 860912
Generator EPA ID: RID980733562
Trans1 EPA ID: RID000769711
Trans2 EPA ID: Not reported
TSD ID: NYD080469935
Waste Code: D001 - NON-LISTED IGNITABLE WASTES
Quantity: 00075
Units: G - Gallons (liquids only)* (8.3 pounds)
Number of Containers: 001
Container Type: TT - Cargo tank, tank trucks
Handling Method: B Incineration, heat recovery, burning.
Specific Gravity: 100
Year: 86

Document ID: NYA3446381
Manifest Status: Completed copy

Map ID
Direction
Distance
Elevation

MAP FINDINGS

Site

Database(s)

EDR ID Number
EPA ID Number

A & J POLISHING CO (Continued)

1000120468

Trans1 State ID: 58675
Trans2 State ID: Not reported
Generator Ship Date: 870401
Trans1 Recv Date: 870401
Trans2 Recv Date: Not reported
TSD Site Recv Date: 870403
Part A Recv Date: 870407
Part B Recv Date: 870410
Generator EPA ID: RID980733562
Trans1 EPA ID: RID000769711
Trans2 EPA ID: Not reported
TSDF ID: NYD080469935
Waste Code: D001 - NON-LISTED IGNITABLE WASTES
Quantity: 00100
Units: G - Gallons (liquids only)* (8.3 pounds)
Number of Containers: 001
Container Type: TT - Cargo tank, tank trucks
Handling Method: B Incineration, heat recovery, burning.
Specific Gravity: 100
Year: 87

Document ID: NYA3002185
Manifest Status: Completed copy
Trans1 State ID: 58675
Trans2 State ID: Not reported
Generator Ship Date: 870730
Trans1 Recv Date: 870730
Trans2 Recv Date: Not reported
TSD Site Recv Date: 870731
Part A Recv Date: 870803
Part B Recv Date: 870805
Generator EPA ID: RID980733562
Trans1 EPA ID: RID000769711
Trans2 EPA ID: Not reported
TSDF ID: NYD080469935
Waste Code: D001 - NON-LISTED IGNITABLE WASTES
Quantity: 00050
Units: G - Gallons (liquids only)* (8.3 pounds)
Number of Containers: 001
Container Type: TT - Cargo tank, tank trucks
Handling Method: B Incineration, heat recovery, burning.
Specific Gravity: 100
Year: 87

Document ID: NYA1709937
Manifest Status: Completed copy
Trans1 State ID: RI12810
Trans2 State ID: Not reported
Generator Ship Date: 850405
Trans1 Recv Date: 850405
Trans2 Recv Date: Not reported
TSD Site Recv Date: 850406
Part A Recv Date: 850412
Part B Recv Date: 850423
Generator EPA ID: RID980733562

Map ID
Direction
Distance
Elevation

MAP FINDINGS

Site

Database(s)

EDR ID Number
EPA ID Number

A & J POLISHING CO (Continued)

1000120468

Trans1 EPA ID: RID000769711
Trans2 EPA ID: Not reported
TSDf ID: NYD080469935
Waste Code: D001 - NON-LISTED IGNITABLE WASTES
Quantity: 00100
Units: G - Gallons (liquids only)* (8.3 pounds)
Number of Containers: 001
Container Type: TT - Cargo tank, tank trucks
Handling Method: B Incineration, heat recovery, burning.
Specific Gravity: 092
Year: 85

O64
West
1/8-1/4
0.180 mi.
952 ft.

EAGLE PLATING CO.,INC.
29 AURORA ST
PROVIDENCE, RI 02908

SHWS S107732830
AIRS N/A

Site 1 of 2 in cluster O

Relative:
Higher

SHWS:
Project Code: EAPL-HWM
Facility Status: Inactive
Project Code Desc: EAPL-HWM
Project Date: 03/19/1996

Actual:
27 ft.

AIRS:
Facility ID: AIR436
SIC Code: 3471
AIRS Code: Not reported
Ploverid: Not reported
Date Received: Not reported
Invent Year: Not reported
Source Classification: Not reported
Total Volatile Organic Compound Emissions (lbs): Not reported
Total Haz Air Pollutants Emitted Defined by EPA (lbs): Not reported
Oxides of Nitrogen Emitted (lbs): Not reported
Carbon Monoxide Emitted (lbs): Not reported
Total Particulate Matter Emitted (lbs): Not reported
Total Oxides of sulfur Emitted (lbs): Not reported
Mailing Name: CARLO IZZO
Mailing Addr1: 29 AURORA ST
Mailing Addr2: null
Mailing City/State/Zip: PROVIDENCE, RI 02908
Num of Employees: 9
Telephone Number: 401-272-1580

Facility ID: 191
SIC Code: Not reported
AIRS Code: Not reported
Ploverid: Not reported
Date Received: Not reported
Invent Year: Not reported
Source Classification: Not reported
Total Volatile Organic Compound Emissions (lbs): 1.200
Total Haz Air Pollutants Emitted Defined by EPA (lbs): 0.000
Oxides of Nitrogen Emitted (lbs): 24.000
Carbon Monoxide Emitted (lbs): 4.800
Total Particulate Matter Emitted (lbs): 1.400

Map ID
Direction
Distance
Elevation

MAP FINDINGS

Site

Database(s)

EDR ID Number
EPA ID Number

EAGLE PLATING CO.,INC. (Continued)

S107732830

Total Oxides of sulfur Emitted (lbs): 0.100
Mailing Name: Not reported
Mailing Addr1: Not reported
Mailing Addr2: Not reported
Mailing City/State/Zip: Not reported
Num of Employees: Not reported
Telephone Number: Not reported

Facility ID: AIR436
SIC Code: 3471
AIRS Code: Not reported
Ploverid: Not reported
Date Received: Not reported
Invent Year: 2002
Source Classification: 39000689
Total Volatile Organic Compound Emissions (lbs): 1
Total Haz Air Pollutants Emitted Defined by EPA (lbs): 0
Oxides of Nitrogen Emitted (lbs): 23
Carbon Monoxide Emitted (lbs): 5
Total Particulate Matter Emitted (lbs): 1
Total Oxides of sulfur Emitted (lbs): 0
Mailing Name: Not reported
Mailing Addr1: Not reported
Mailing Addr2: Not reported
Mailing City/State/Zip: Not reported
Num of Employees: Not reported
Telephone Number: Not reported

Facility ID: AIR436
SIC Code: 3471
AIRS Code: Not reported
Ploverid: Not reported
Date Received: Not reported
Invent Year: 2002
Source Classification: 30901001
Total Volatile Organic Compound Emissions (lbs): 0
Total Haz Air Pollutants Emitted Defined by EPA (lbs): 0
Oxides of Nitrogen Emitted (lbs): 0
Carbon Monoxide Emitted (lbs): 0
Total Particulate Matter Emitted (lbs): 0
Total Oxides of sulfur Emitted (lbs): 0
Mailing Name: Not reported
Mailing Addr1: Not reported
Mailing Addr2: Not reported
Mailing City/State/Zip: Not reported
Num of Employees: Not reported
Telephone Number: Not reported

Facility ID: AIR436
SIC Code: 3471
AIRS Code: Not reported
Ploverid: 191
Date Received: 1/1/1990
Invent Year: 2009
Source Classification: Not reported
Total Volatile Organic Compound Emissions (lbs): Not reported
Total Haz Air Pollutants Emitted Defined by EPA (lbs): Not reported

Map ID
 Direction
 Distance
 Elevation

MAP FINDINGS

Site

Database(s)

EDR ID Number
 EPA ID Number

EAGLE PLATING CO.,INC. (Continued)

S107732830

Oxides of Nitrogen Emitted (lbs): Not reported
 Carbon Monoxide Emitted (lbs): Not reported
 Total Particulate Matter Emitted (lbs): Not reported
 Total Oxides of sulfur Emitted (lbs): Not reported
 Mailing Name: CARLO IZZO
 Mailing Addr1: 29 AURORA ST
 Mailing Addr2: Not reported
 Mailing City/State/Zip: PROVIDENCE, RI 02908
 Num of Employees: 9
 Telephone Number: 4012721580

Facility ID: AIR436
 SIC Code: 3471
 AIRS Code: Not reported
 Ploverid: 191
 Date Received: 1/1/1990
 Invent Year: 2010
 Source Classification: Not reported
 Total Volatile Organic Compound Emissions (lbs): Not reported
 Total Haz Air Pollutants Emitted Defined by EPA (lbs): Not reported
 Oxides of Nitrogen Emitted (lbs): Not reported
 Carbon Monoxide Emitted (lbs): Not reported
 Total Particulate Matter Emitted (lbs): Not reported
 Total Oxides of sulfur Emitted (lbs): Not reported
 Mailing Name: CARLO IZZO
 Mailing Addr1: 29 AURORA ST
 Mailing Addr2: Not reported
 Mailing City/State/Zip: PROVIDENCE, RI 02908
 Num of Employees: 9
 Telephone Number: 4012721580

O65
West
1/8-1/4
0.180 mi.
952 ft.

EAGLE PLATING CO INC
29 AURORA ST
PROVIDENCE, RI 02908

RCRA-NonGen **1000279334**
FINDS **RID001623719**
MANIFEST

Site 2 of 2 in cluster O

Relative:
Higher

RCRA-NonGen:
 Date form received by agency: 08/18/1980
 Facility name: EAGLE PLATING CO INC
 Facility address: 29 AURORA ST
 PROVIDENCE, RI 02908
 EPA ID: RID001623719
 Mailing address: AURORA ST
 PROVIDENCE, RI 02908
 Contact: CARLO IZZO
 Contact address: 29 AURORA ST
 PROVIDENCE, RI 02908
 Contact country: US
 Contact telephone: (401) 272-1580
 Contact email: Not reported
 EPA Region: 01
 Land type: Facility is not located on Indian land. Additional information is not known.
 Classification: Non-Generator
 Description: Handler: Non-Generators do not presently generate hazardous waste

Actual:
27 ft.

Owner/Operator Summary:

Map ID
Direction
Distance
Elevation

MAP FINDINGS

Site

Database(s)

EDR ID Number
EPA ID Number

EAGLE PLATING CO INC (Continued)

1000279334

Owner/operator name: OPERNAME
Owner/operator address: OPERSTREET
OPERCITY, RI 99999
Owner/operator country: Not reported
Owner/operator telephone: (401) 555-1212
Legal status: Private
Owner/Operator Type: Operator
Owner/Op start date: Not reported
Owner/Op end date: Not reported

Owner/operator name: CARLO IZZO
Owner/operator address: 29 AURORA STREET
PROVIDENCE, RI 02908
Owner/operator country: Not reported
Owner/operator telephone: (401) 272-1580
Legal status: Private
Owner/Operator Type: Owner
Owner/Op start date: Not reported
Owner/Op end date: Not reported

Handler Activities Summary:

U.S. importer of hazardous waste: No
Mixed waste (haz. and radioactive): No
Recycler of hazardous waste: No
Transporter of hazardous waste: No
Treater, storer or disposer of HW: No
Underground injection activity: No
On-site burner exemption: No
Furnace exemption: No
Used oil fuel burner: No
Used oil processor: No
User oil refiner: No
Used oil fuel marketer to burner: No
Used oil Specification marketer: No
Used oil transfer facility: No
Used oil transporter: No

Historical Generators:

Date form received by agency: 08/18/1980
Facility name: EAGLE PLATING CO INC
Classification: Not a generator, verified

Hazardous Waste Summary:

Waste code: F006
Waste name: WASTEWATER TREATMENT SLUDGES FROM ELECTROPLATING OPERATIONS EXCEPT FROM THE FOLLOWING PROCESSES: (1) SULFURIC ACID ANODIZING OF ALUMINUM; (2) TIN PLATING ON CARBON STEEL; (3) ZINC PLATING (SEGREGATED BASIS) ON CARBON STEEL; (4) ALUMINUM OR ZINC-ALUMINUM PLATING ON CARBON STEEL; (5) CLEANING/STRIPPING ASSOCIATED WITH TIN, ZINC AND ALUMINUM PLATING ON CARBON STEEL; AND (6) CHEMICAL ETCHING AND MILLING OF ALUMINUM.
Waste code: F007
Waste name: SPENT CYANIDE PLATING BATH SOLUTIONS FROM ELECTROPLATING OPERATIONS
Waste code: F008

Map ID
Direction
Distance
Elevation

MAP FINDINGS

Site

Database(s)

EDR ID Number
EPA ID Number

EAGLE PLATING CO INC (Continued)

1000279334

Waste name: PLATING BATH RESIDUES FROM THE BOTTOM OF PLATING BATHS FROM ELECTROPLATING OPERATIONS WHERE CYANIDES ARE USED IN THE PROCESS.

Waste code: F009
Waste name: SPENT STRIPPING AND CLEANING BATH SOLUTIONS FROM ELECTROPLATING OPERATIONS WHERE CYANIDES ARE USED IN THE PROCESS.

Waste code: P030
Waste name: CYANIDES (SOLUBLE CYANIDE SALTS), NOT OTHERWISE SPECIFIED

Waste code: P106
Waste name: SODIUM CYANIDE

Waste code: P121
Waste name: ZINC CYANIDE

Facility Has Received Notices of Violations:

Regulation violated: SR - 5.08 262.11
Area of violation: Generators - General
Date violation determined: 03/23/1995
Date achieved compliance: 02/11/2000
Violation lead agency: State
Enforcement action: FINAL 3008(A) COMPLIANCE ORDER
Enforcement action date: 10/05/1995
Enf. disposition status: Not reported
Enf. disp. status date: Not reported
Enforcement lead agency: State
Proposed penalty amount: Not reported
Final penalty amount: 8000
Paid penalty amount: 8000

Regulation violated: SR - 5.08 262.11
Area of violation: Generators - General
Date violation determined: 03/23/1995
Date achieved compliance: 02/11/2000
Violation lead agency: State
Enforcement action: INITIAL 3008(A) COMPLIANCE
Enforcement action date: 04/12/1995
Enf. disposition status: Not reported
Enf. disp. status date: Not reported
Enforcement lead agency: State
Proposed penalty amount: 35000
Final penalty amount: Not reported
Paid penalty amount: Not reported

Regulation violated: SR - 5.02 265 subpart D
Area of violation: Generators - Pre-transport
Date violation determined: 03/23/1995
Date achieved compliance: 02/11/2000
Violation lead agency: State
Enforcement action: INITIAL 3008(A) COMPLIANCE
Enforcement action date: 04/12/1995
Enf. disposition status: Not reported
Enf. disp. status date: Not reported
Enforcement lead agency: State
Proposed penalty amount: 35000
Final penalty amount: Not reported

Map ID
Direction
Distance
Elevation

MAP FINDINGS

Site

Database(s)

EDR ID Number
EPA ID Number

EAGLE PLATING CO INC (Continued)

1000279334

Paid penalty amount: Not reported

Regulation violated: FR - 265
Area of violation: Permits - Application
Date violation determined: 03/23/1995
Date achieved compliance: 02/11/2000
Violation lead agency: State
Enforcement action: INITIAL 3008(A) COMPLIANCE
Enforcement action date: 04/12/1995
Enf. disposition status: Not reported
Enf. disp. status date: Not reported
Enforcement lead agency: State
Proposed penalty amount: 35000
Final penalty amount: Not reported
Paid penalty amount: Not reported

Regulation violated: FR - 265
Area of violation: TSD - Surface Impoundment Standards
Date violation determined: 03/23/1995
Date achieved compliance: 02/11/2000
Violation lead agency: State
Enforcement action: INITIAL 3008(A) COMPLIANCE
Enforcement action date: 04/12/1995
Enf. disposition status: Not reported
Enf. disp. status date: Not reported
Enforcement lead agency: State
Proposed penalty amount: 35000
Final penalty amount: Not reported
Paid penalty amount: Not reported

Regulation violated: SR - 5.02 262.12
Area of violation: Generators - Pre-transport
Date violation determined: 03/23/1995
Date achieved compliance: 02/11/2000
Violation lead agency: State
Enforcement action: INITIAL 3008(A) COMPLIANCE
Enforcement action date: 04/12/1995
Enf. disposition status: Not reported
Enf. disp. status date: Not reported
Enforcement lead agency: State
Proposed penalty amount: 35000
Final penalty amount: Not reported
Paid penalty amount: Not reported

Regulation violated: FR - 265
Area of violation: TSD - Surface Impoundment Standards
Date violation determined: 03/23/1995
Date achieved compliance: 02/11/2000
Violation lead agency: State
Enforcement action: FINAL 3008(A) COMPLIANCE ORDER
Enforcement action date: 10/05/1995
Enf. disposition status: Not reported
Enf. disp. status date: Not reported
Enforcement lead agency: State
Proposed penalty amount: Not reported
Final penalty amount: 8000
Paid penalty amount: 8000

Map ID
Direction
Distance
Elevation

MAP FINDINGS

Site

Database(s)

EDR ID Number
EPA ID Number

EAGLE PLATING CO INC (Continued)

1000279334

Regulation violated: SR - 5.02 265 subpart D
Area of violation: Generators - Pre-transport
Date violation determined: 03/23/1995
Date achieved compliance: 02/11/2000
Violation lead agency: State
Enforcement action: FINAL 3008(A) COMPLIANCE ORDER
Enforcement action date: 10/05/1995
Enf. disposition status: Not reported
Enf. disp. status date: Not reported
Enforcement lead agency: State
Proposed penalty amount: Not reported
Final penalty amount: 8000
Paid penalty amount: 8000

Regulation violated: SR - 5.02 262.12
Area of violation: Generators - Pre-transport
Date violation determined: 03/23/1995
Date achieved compliance: 02/11/2000
Violation lead agency: State
Enforcement action: FINAL 3008(A) COMPLIANCE ORDER
Enforcement action date: 10/05/1995
Enf. disposition status: Not reported
Enf. disp. status date: Not reported
Enforcement lead agency: State
Proposed penalty amount: Not reported
Final penalty amount: 8000
Paid penalty amount: 8000

Regulation violated: FR - 265
Area of violation: Permits - Application
Date violation determined: 03/23/1995
Date achieved compliance: 02/11/2000
Violation lead agency: State
Enforcement action: FINAL 3008(A) COMPLIANCE ORDER
Enforcement action date: 10/05/1995
Enf. disposition status: Not reported
Enf. disp. status date: Not reported
Enforcement lead agency: State
Proposed penalty amount: Not reported
Final penalty amount: 8000
Paid penalty amount: 8000

Evaluation Action Summary:

Evaluation date: 02/11/2000
Evaluation: COMPLIANCE EVALUATION INSPECTION ON-SITE
Area of violation: Generators - General
Date achieved compliance: 02/11/2000
Evaluation lead agency: State

Evaluation date: 02/11/2000
Evaluation: COMPLIANCE EVALUATION INSPECTION ON-SITE
Area of violation: Generators - Pre-transport
Date achieved compliance: 02/11/2000
Evaluation lead agency: State

Evaluation date: 02/11/2000
Evaluation: COMPLIANCE EVALUATION INSPECTION ON-SITE

Map ID
Direction
Distance
Elevation

MAP FINDINGS

Site

Database(s)

EDR ID Number
EPA ID Number

EAGLE PLATING CO INC (Continued)

1000279334

Area of violation: TSD - Surface Impoundment Standards
Date achieved compliance: 02/11/2000
Evaluation lead agency: State

Evaluation date: 02/11/2000
Evaluation: COMPLIANCE EVALUATION INSPECTION ON-SITE
Area of violation: Permits - Application
Date achieved compliance: 02/11/2000
Evaluation lead agency: State

Evaluation date: 03/23/1995
Evaluation: COMPLIANCE EVALUATION INSPECTION ON-SITE
Area of violation: Generators - General
Date achieved compliance: 02/11/2000
Evaluation lead agency: State

Evaluation date: 03/23/1995
Evaluation: COMPLIANCE EVALUATION INSPECTION ON-SITE
Area of violation: Permits - Application
Date achieved compliance: 02/11/2000
Evaluation lead agency: State

Evaluation date: 03/23/1995
Evaluation: COMPLIANCE EVALUATION INSPECTION ON-SITE
Area of violation: TSD - Surface Impoundment Standards
Date achieved compliance: 02/11/2000
Evaluation lead agency: State

Evaluation date: 03/23/1995
Evaluation: COMPLIANCE EVALUATION INSPECTION ON-SITE
Area of violation: Generators - Pre-transport
Date achieved compliance: 02/11/2000
Evaluation lead agency: State

FINDS:

Registry ID: 110004904373

Environmental Interest/Information System

The NEI (National Emissions Inventory) database contains information on stationary and mobile sources that emit criteria air pollutants and their precursors, as well as hazardous air pollutants (HAPs).

RCRAInfo is a national information system that supports the Resource Conservation and Recovery Act (RCRA) program through the tracking of events and activities related to facilities that generate, transport, and treat, store, or dispose of hazardous waste. RCRAInfo allows RCRA program staff to track the notification, permit, compliance, and corrective action activities required under RCRA.

CRITERIA AND HAZARDOUS AIR POLLUTANT INVENTORY

MANIFEST:

GEN Cert Date: 9/9/2008
Transporter Recpt Date: 9/9/2008
Number Of Containers: 1

Map ID
Direction
Distance
Elevation

MAP FINDINGS

Site

Database(s)

EDR ID Number
EPA ID Number

EAGLE PLATING CO INC (Continued)

1000279334

Container Type: F006
Waste Code1: P
Waste Code2: Not reported
Waste Code3: Not reported
Comment: Not reported
Fee Exempt Code: 0
TSD Name: NORTHLAND ENVIRONMENTAL,LLC
TSD ID: RID084802842
TSD Date: 9/19/2006
Transporter 2 Name: Not reported
Transporter 2 ID: Not reported
Manifest Docket Number: MAC747852
Waste Description: MET HYD
Quantity: 309
WT/Vol Units: P
Item Number: 1
Transporter Name: CL H
Transporter EPA ID: MAD039322250
GEN Cert Date: 8/29/1990
Transporter Recpt Date: Not reported
Transporter 2 Recpt Date: Not reported
TSD Recpt Date: Not reported
EPA ID: RID001623719
Transporter 2 ID: Not reported

N66
WSW
1/8-1/4
0.182 mi.
961 ft.

LICHT FAMILY REALTY ASSOCIATES
10 EAGLE ST
PROVIDENCE, RI
Site 3 of 3 in cluster N

UST U003114254
N/A

Relative:
Higher

UST:
Facility ID: UST-3480
Facility Class: Commercials
Tank ID: 1
Date Installed: 04/25/2001
Tank Status: In Use
Tank Capacity: 7000
Tank Substance: Heating Oil No.6

Actual:
13 ft.

Facility ID: UST-3480
Facility Class: Commercials
Tank ID: 2
Date Installed: 04/25/2001
Tank Status: In Use
Tank Capacity: 7000
Tank Substance: Heating Oil No.6

Map ID
Direction
Distance
Elevation

MAP FINDINGS

Site

Database(s)

EDR ID Number
EPA ID Number

P67
SW
1/8-1/4
0.185 mi.
976 ft.

ELMWOOD SENSORS
25 EAGLE ST
PROVIDENCE, RI 02907

Site 1 of 5 in cluster P

RCRA-NonGen **1000695660**
FINDS **RID980732150**

Relative:
Lower

RCRA-NonGen:

Date form received by agency: 11/09/1982

Facility name: ELMWOOD SENSORS

Facility address: 25 EAGLE ST
PROVIDENCE, RI 02907

EPA ID: RID980732150

Mailing address: ELMWOOD AVE
CRANSTON, RI 02907

Contact: STEVE CRISTENSEN

Contact address: 1655 ELMWOOD AVE
CRANSTON, RI 02907

Contact country: US

Contact telephone: (401) 781-6500

Contact email: Not reported

EPA Region: 01

Classification: Non-Generator

Description: Handler: Non-Generators do not presently generate hazardous waste

Owner/Operator Summary:

Owner/operator name: FASCO IND
Owner/operator address: 1655 ELMWOOD AVE
CRANSTON, RI 02907

Owner/operator country: Not reported

Owner/operator telephone: (401) 781-6500

Legal status: Private

Owner/Operator Type: Owner

Owner/Op start date: Not reported

Owner/Op end date: Not reported

Handler Activities Summary:

U.S. importer of hazardous waste: No

Mixed waste (haz. and radioactive): No

Recycler of hazardous waste: No

Transporter of hazardous waste: No

Treater, storer or disposer of HW: No

Underground injection activity: No

On-site burner exemption: No

Furnace exemption: No

Used oil fuel burner: No

Used oil processor: No

User oil refiner: No

Used oil fuel marketer to burner: No

Used oil Specification marketer: No

Used oil transfer facility: No

Used oil transporter: No

Violation Status: No violations found

FINDS:

Registry ID: 110009440177

Environmental Interest/Information System

Map ID
 Direction
 Distance
 Elevation

MAP FINDINGS

Site

Database(s)

EDR ID Number
 EPA ID Number

ELMWOOD SENSORS (Continued)

1000695660

RCRAInfo is a national information system that supports the Resource Conservation and Recovery Act (RCRA) program through the tracking of events and activities related to facilities that generate, transport, and treat, store, or dispose of hazardous waste. RCRAInfo allows RCRA program staff to track the notification, permit, compliance, and corrective action activities required under RCRA.

P68
SW
1/8-1/4
0.185 mi.
976 ft.

EASTERN BUTCHER BLOCK CORP.
25 EAGLE ST
PROVIDENCE, RI
Site 2 of 5 in cluster P

UST **U004144704**
N/A

Relative:
Lower

UST:
 Facility ID: UST-4330
 Facility Class: Commercials
 Tank ID: 1
 Date Installed: Not reported
Tank Status: Abandoned
 Tank Capacity: 1000
 Tank Substance: Mixture

Actual:
10 ft.

P69
SW
1/8-1/4
0.185 mi.
976 ft.

BUTCHER BLOCK MILL LLC
25 EAGLE ST
PROVIDENCE, RI 02908
Site 3 of 5 in cluster P

RCRA-SQG **1000402074**
FINDS **RID080814759**
SHWS
MANIFEST
MANIFEST
AUL

Relative:
Lower

RCRA-SQG:
 Date form received by agency: 09/08/2011
 Facility name: BUTCHER BLOCK MILL LLC
 Facility address: 25 EAGLE ST
 PROVIDENCE, RI 02908
 EPA ID: RID080814759
 Mailing address: EAGLE ST
 PROVIDENCE, RI 02908
 Contact: Not reported
 Contact address: 25 EAGLE ST
 PROVIDENCE, RI 02908
 Contact country: US
 Contact telephone: Not reported
 Contact email: Not reported
 EPA Region: 01
 Land type: Private
 Classification: Small Small Quantity Generator
 Description: Handler: generates more than 100 and less than 1000 kg of hazardous waste during any calendar month and accumulates less than 6000 kg of hazardous waste at any time; or generates 100 kg or less of hazardous waste during any calendar month, and accumulates more than 1000 kg of hazardous waste at any time

Actual:
10 ft.

Owner/Operator Summary:
 Owner/operator name: JOEL SCANLON
 Owner/operator address: OWNERSTREET

Map ID
Direction
Distance
Elevation

MAP FINDINGS

Site

Database(s)

EDR ID Number
EPA ID Number

BUTCHER BLOCK MILL LLC (Continued)

1000402074

OWNERCITY, RI 99999
Owner/operator country: Not reported
Owner/operator telephone: (401) 555-1212
Legal status: Private
Owner/Operator Type: Owner
Owner/Op start date: 01/01/0001
Owner/Op end date: Not reported

Handler Activities Summary:

U.S. importer of hazardous waste: No
Mixed waste (haz. and radioactive): No
Recycler of hazardous waste: No
Transporter of hazardous waste: No
Treater, storer or disposer of HW: No
Underground injection activity: No
On-site burner exemption: No
Furnace exemption: No
Used oil fuel burner: No
Used oil processor: No
User oil refiner: No
Used oil fuel marketer to burner: No
Used oil Specification marketer: No
Used oil transfer facility: No
Used oil transporter: No

Historical Generators:

Date form received by agency: 03/12/1987
Facility name: BUTCHER BLOCK MILL LLC
Site name: EASTERN BUTCHER BLOCK
Classification: Small Quantity Generator

Hazardous Waste Summary:

Waste code: D001
Waste name: IGNITABLE HAZARDOUS WASTES ARE THOSE WASTES WHICH HAVE A FLASHPOINT OF LESS THAN 140 DEGREES FAHRENHEIT AS DETERMINED BY A PENSKEY-MARTENS CLOSED CUP FLASH POINT TESTER. ANOTHER METHOD OF DETERMINING THE FLASH POINT OF A WASTE IS TO REVIEW THE MATERIAL SAFETY DATA SHEET, WHICH CAN BE OBTAINED FROM THE MANUFACTURER OR DISTRIBUTOR OF THE MATERIAL. LACQUER THINNER IS AN EXAMPLE OF A COMMONLY USED SOLVENT WHICH WOULD BE CONSIDERED AS IGNITABLE HAZARDOUS WASTE.

Waste code: D001
Waste name: IGNITABLE HAZARDOUS WASTES ARE THOSE WASTES WHICH HAVE A FLASHPOINT OF LESS THAN 140 DEGREES FAHRENHEIT AS DETERMINED BY A PENSKEY-MARTENS CLOSED CUP FLASH POINT TESTER. ANOTHER METHOD OF DETERMINING THE FLASH POINT OF A WASTE IS TO REVIEW THE MATERIAL SAFETY DATA SHEET, WHICH CAN BE OBTAINED FROM THE MANUFACTURER OR DISTRIBUTOR OF THE MATERIAL. LACQUER THINNER IS AN EXAMPLE OF A COMMONLY USED SOLVENT WHICH WOULD BE CONSIDERED AS IGNITABLE HAZARDOUS WASTE.

Waste code: F003
Waste name: THE FOLLOWING SPENT NON-HALOGENATED SOLVENTS: XYLENE, ACETONE, ETHYL ACETATE, ETHYL BENZENE, ETHYL ETHER, METHYL ISOBUTYL KETONE, N-BUTYL ALCOHOL, CYCLOHEXANONE, AND METHANOL; ALL SPENT SOLVENT MIXTURES/BLENDS CONTAINING, BEFORE USE, ONLY THE ABOVE SPENT NON-HALOGENATED SOLVENTS; AND ALL SPENT SOLVENT MIXTURES/BLENDS

Map ID
Direction
Distance
Elevation

MAP FINDINGS

Site

Database(s)

EDR ID Number
EPA ID Number

BUTCHER BLOCK MILL LLC (Continued)

1000402074

CONTAINING, BEFORE USE, ONE OR MORE OF THE ABOVE NON-HALOGENATED SOLVENTS, AND, A TOTAL OF TEN PERCENT OR MORE (BY VOLUME) OF ONE OR MORE OF THOSE SOLVENTS LISTED IN F001, F002, F004, AND F005, AND STILL BOTTOMS FROM THE RECOVERY OF THESE SPENT SOLVENTS AND SPENT SOLVENT MIXTURES.

Waste code: F005
Waste name: THE FOLLOWING SPENT NON-HALOGENATED SOLVENTS: TOLUENE, METHYL ETHYL KETONE, CARBON DISULFIDE, ISOBUTANOL, PYRIDINE, BENZENE, 2-ETHOXYETHANOL, AND 2-NITROPROPANE; ALL SPENT SOLVENT MIXTURES/BLENDS CONTAINING, BEFORE USE, A TOTAL OF TEN PERCENT OR MORE (BY VOLUME) OF ONE OR MORE OF THE ABOVE NON-HALOGENATED SOLVENTS OR THOSE SOLVENTS LISTED IN F001, F002, OR F004; AND STILL BOTTOMS FROM THE RECOVERY OF THESE SPENT SOLVENTS AND SPENT SOLVENT MIXTURES.

Facility Has Received Notices of Violations:

Regulation violated: Not reported
Area of violation: Generators - General
Date violation determined: 09/05/1991
Date achieved compliance: 01/29/1992
Violation lead agency: State
Enforcement action: WRITTEN INFORMAL
Enforcement action date: 09/06/1991
Enf. disposition status: Not reported
Enf. disp. status date: Not reported
Enforcement lead agency: State
Proposed penalty amount: Not reported
Final penalty amount: Not reported
Paid penalty amount: Not reported

Evaluation Action Summary:

Evaluation date: 10/07/2011
Evaluation: COMPLIANCE SCHEDULE EVALUATION
Area of violation: Not reported
Date achieved compliance: Not reported
Evaluation lead agency: State

Evaluation date: 08/16/2011
Evaluation: COMPLIANCE EVALUATION INSPECTION ON-SITE
Area of violation: Not reported
Date achieved compliance: Not reported
Evaluation lead agency: State

Evaluation date: 01/13/2009
Evaluation: COMPLIANCE EVALUATION INSPECTION ON-SITE
Area of violation: Not reported
Date achieved compliance: Not reported
Evaluation lead agency: State

Evaluation date: 09/05/1991
Evaluation: COMPLIANCE EVALUATION INSPECTION ON-SITE
Area of violation: Generators - General
Date achieved compliance: 01/29/1992
Evaluation lead agency: State

FINDS:

Map ID
Direction
Distance
Elevation

MAP FINDINGS

Site

Database(s)

EDR ID Number
EPA ID Number

BUTCHER BLOCK MILL LLC (Continued)

1000402074

Registry ID: 110006525304

Environmental Interest/Information System

AFS (Aerometric Information Retrieval System (AIRS) Facility Subsystem) replaces the former Compliance Data System (CDS), the National Emission Data System (NEDS), and the Storage and Retrieval of Aerometric Data (SAROAD). AIRS is the national repository for information concerning airborne pollution in the United States. AFS is used to track emissions and compliance data from industrial plants. AFS data are utilized by states to prepare State Implementation Plans to comply with regulatory programs and by EPA as an input for the estimation of total national emissions. AFS is undergoing a major redesign to support facility operating permits required under Title V of the Clean Air Act.

The NEI (National Emissions Inventory) database contains information on stationary and mobile sources that emit criteria air pollutants and their precursors, as well as hazardous air pollutants (HAPs).

US National Pollutant Discharge Elimination System (NPDES) module of the Compliance Information System (ICIS) tracks surface water permits issued under the Clean Water Act. Under NPDES, all facilities that discharge pollutants from any point source into waters of the United States are required to obtain a permit. The permit will likely contain limits on what can be discharged, impose monitoring and reporting requirements, and include other provisions to ensure that the discharge does not adversely affect water quality.

RCRAInfo is a national information system that supports the Resource Conservation and Recovery Act (RCRA) program through the tracking of events and activities related to facilities that generate, transport, and treat, store, or dispose of hazardous waste. RCRAInfo allows RCRA program staff to track the notification, permit, compliance, and corrective action activities required under RCRA.

CRITERIA AND HAZARDOUS AIR POLLUTANT INVENTORY

PCS (Permit Compliance System) is a computerized management information system that contains data on National Pollutant Discharge Elimination System (NPDES) permit holding facilities. PCS tracks the permit, compliance, and enforcement status of NPDES facilities.

SHWS:

Project Code: SPBB-HWM
Facility Status: Active
Project Code Desc: SPBB-HWM
Project Date: 07/30/2010

Project Code: USGP-HWM
Facility Status: Active
Project Code Desc: USGP-HWM
Project Date: 05/12/2009

MANIFEST:

GEN Cert Date: 9/3/1987

Map ID
Direction
Distance
Elevation

MAP FINDINGS

Site

Database(s)

EDR ID Number
EPA ID Number

BUTCHER BLOCK MILL LLC (Continued)

1000402074

Transporter Recpt Date: 9/21/2007
Number Of Containers: 6
Container Type: NONE
Waste Code1: NONE
Waste Code2: N018
Waste Code3: F005
Comment: Not reported
Fee Exempt Code: Not reported
TSD Name: UNITED OIL RECOVERY INC
TSD ID: RID040098352
TSD Date: 9/21/2007
Transporter 2 Name: 2/1/2006
Transporter 2 ID: Not reported
Manifest Docket Number: PAC1249721
Waste Description: MIN SPIRITS/MEK
Quantity: 110
WT/Vol Units: G
Item Number: 1
Transporter Name: INLAND
Transporter EPA ID: MID982606287
GEN Cert Date: 8/21/1990
Transporter Recpt Date: Not reported
Transporter 2 Recpt Date: Not reported
TSD Recpt Date: Not reported
EPA ID: RID080814759
Transporter 2 ID: Not reported

NY MANIFEST:

EPA ID: RID080814759
Country: USA
Mailing Name: EASTERN BUTCHER BLOCK CO INC
Mailing Contact: EASTERN BUTCHER BLOCK CO INC
Mailing Address: 25 EAGLE STREET
Mailing Address 2: Not reported
Mailing City: PROVIDENCE
Mailing State: RI
Mailing Zip: 02908
Mailing Zip4: Not reported
Mailing Country: USA
Mailing Phone: 401-273-6330

Document ID: NYA5360886
Manifest Status: Completed after the designated time period for a TSD to get a copy to the DEC
Trans1 State ID: RI58675
Trans2 State ID: Not reported
Generator Ship Date: 870903
Trans1 Recv Date: 870903
Trans2 Recv Date: Not reported
TSD Site Recv Date: 870904
Part A Recv Date: 871020
Part B Recv Date: 870911
Generator EPA ID: RID080814759
Trans1 EPA ID: RID000769711
Trans2 EPA ID: Not reported
TSD ID: NYD080469935

Map ID
Direction
Distance
Elevation

MAP FINDINGS

Site

Database(s)

EDR ID Number
EPA ID Number

BUTCHER BLOCK MILL LLC (Continued)

1000402074

Waste Code: D001 - NON-LISTED IGNITABLE WASTES
Quantity: 00055
Units: G - Gallons (liquids only)* (8.3 pounds)
Number of Containers: 001
Container Type: TT - Cargo tank, tank trucks
Handling Method: B Incineration, heat recovery, burning.
Specific Gravity: 100
Year: 87

AUL:

ELUR Date: 12/01/2011
Count Of Town: 1
Facility Size (Acres): 2

**P70
SW
1/8-1/4
0.185 mi.
976 ft.**

**ORJENCO PEARL & ENAMELING CO
25 EAGLE ST BLDG 5
PROVIDENCE, RI 02908**

**RCRA-NonGen 1000207314
FINDS RID980911861
MANIFEST**

Site 4 of 5 in cluster P

**Relative:
Lower**

RCRA-NonGen:

Date form received by agency: 04/05/1984
Facility name: ORJENCO PEARL & ENAMELING CO
Facility address: 25 EAGLE ST BLDG 5
PROVIDENCE, RI 02908

**Actual:
10 ft.**

EPA ID: RID980911861
Mailing address: EAGLE ST BLDG 5
PROVIDENCE, RI 02908
Contact: ROCCO ZEPPETELLA
Contact address: 25 EAGLE ST BLDG 5
PROVIDENCE, RI 02908

Contact country: US
Contact telephone: (401) 331-6397
Contact email: Not reported
EPA Region: 01
Classification: Non-Generator
Description: Handler: Non-Generators do not presently generate hazardous waste

Owner/Operator Summary:

Owner/operator name: Not reported
Owner/operator address: OWNERSTREET
OWNERCITY, RI 99999
Owner/operator country: Not reported
Owner/operator telephone: (401) 555-1212
Legal status: Private
Owner/Operator Type: Owner
Owner/Op start date: Not reported
Owner/Op end date: Not reported

Handler Activities Summary:

U.S. importer of hazardous waste: No
Mixed waste (haz. and radioactive): No
Recycler of hazardous waste: No
Transporter of hazardous waste: No
Treater, storer or disposer of HW: No
Underground injection activity: No

Map ID
Direction
Distance
Elevation

MAP FINDINGS

Site

Database(s)

EDR ID Number
EPA ID Number

ORJENCO PEARL & ENAMELING CO (Continued)

1000207314

On-site burner exemption: No
Furnace exemption: No
Used oil fuel burner: No
Used oil processor: No
User oil refiner: No
Used oil fuel marketer to burner: No
Used oil Specification marketer: No
Used oil transfer facility: No
Used oil transporter: No

Violation Status: No violations found

FINDS:

Registry ID: 110009440220

Environmental Interest/Information System

RCRAInfo is a national information system that supports the Resource Conservation and Recovery Act (RCRA) program through the tracking of events and activities related to facilities that generate, transport, and treat, store, or dispose of hazardous waste. RCRAInfo allows RCRA program staff to track the notification, permit, compliance, and corrective action activities required under RCRA.

MANIFEST:

GEN Cert Date: 9/29/1987
Transporter Recpt Date: Not reported
Number Of Containers: 0
Container Type: Not reported
Waste Code1: D001
Waste Code2: Not reported
Waste Code3: Not reported
Comment: Not reported
Fee Exempt Code: Not reported
TSDf Name: CL H
TSDf ID: MAD053452637
TSDf Date: Not reported
Transporter 2 Name: Not reported
Transporter 2 ID: Not reported
Manifest Docket Number: RIA0014526
Waste Description: PAINT MAT
Quantity: 330
WT/Vol Units: G
Item Number: 1
Transporter Name: GEN CHEM
Transporter EPA ID: MAD019371079
GEN Cert Date: 9/29/1987
Transporter Recpt Date: Not reported
Transporter 2 Recpt Date: Not reported
TSDf Recpt Date: Not reported
EPA ID: RID980911861
Transporter 2 ID: Not reported

Map ID
Direction
Distance
Elevation

MAP FINDINGS

Site

Database(s)

EDR ID Number
EPA ID Number

P71
SW
1/8-1/4
0.185 mi.
976 ft.

AMERICAN PRINTING
25 EAGLE ST BLDG 8 STE 204
PROVIDENCE, RI 02908

Site 5 of 5 in cluster P

RCRA-SQG 1001203594
FINDS RI5000011072
MANIFEST

Relative:
Lower

RCRA-SQG:

Date form received by agency: 06/24/1997

Facility name: AMERICAN PRINTING

Facility address: 25 EAGLE ST BLDG 8 STE 204
PROVIDENCE, RI 02908

EPA ID: RI5000011072

Mailing address: EAGLE ST
PROVIDENCE, RI 02908

Contact: PAUL CARROLL

Contact address: 25 EAGLE ST BLDG 8 STE 204
PROVIDENCE, RI 02908

Contact country: US

Contact telephone: (401) 861-1830

Contact email: Not reported

EPA Region: 01

Classification: Small Small Quantity Generator

Description: Handler: generates more than 100 and less than 1000 kg of hazardous waste during any calendar month and accumulates less than 6000 kg of hazardous waste at any time; or generates 100 kg or less of hazardous waste during any calendar month, and accumulates more than 1000 kg of hazardous waste at any time

Owner/Operator Summary:

Owner/operator name: AMERICAN PRINTING

Owner/operator address: 25 EAGLE ST
PROVIDENCE, RI 02908

Owner/operator country: Not reported

Owner/operator telephone: (401) 861-1830

Legal status: Private

Owner/Operator Type: Owner

Owner/Op start date: Not reported

Owner/Op end date: Not reported

Handler Activities Summary:

U.S. importer of hazardous waste: No

Mixed waste (haz. and radioactive): No

Recycler of hazardous waste: No

Transporter of hazardous waste: No

Treater, storer or disposer of HW: No

Underground injection activity: No

On-site burner exemption: No

Furnace exemption: No

Used oil fuel burner: No

Used oil processor: No

User oil refiner: No

Used oil fuel marketer to burner: No

Used oil Specification marketer: No

Used oil transfer facility: No

Used oil transporter: No

Hazardous Waste Summary:

Waste code: D001

Map ID
Direction
Distance
Elevation

MAP FINDINGS

Site

Database(s)

EDR ID Number
EPA ID Number

AMERICAN PRINTING (Continued)

1001203594

Waste name: IGNITABLE HAZARDOUS WASTES ARE THOSE WASTES WHICH HAVE A FLASHPOINT OF LESS THAN 140 DEGREES FAHRENHEIT AS DETERMINED BY A PENSLEY-MARTENS CLOSED CUP FLASH POINT TESTER. ANOTHER METHOD OF DETERMINING THE FLASH POINT OF A WASTE IS TO REVIEW THE MATERIAL SAFETY DATA SHEET, WHICH CAN BE OBTAINED FROM THE MANUFACTURER OR DISTRIBUTOR OF THE MATERIAL. LACQUER THINNER IS AN EXAMPLE OF A COMMONLY USED SOLVENT WHICH WOULD BE CONSIDERED AS IGNITABLE HAZARDOUS WASTE.

Waste code: D039
Waste name: TETRACHLOROETHYLENE

Violation Status: No violations found

FINDS:

Registry ID: 110004900867

Environmental Interest/Information System

RCRAInfo is a national information system that supports the Resource Conservation and Recovery Act (RCRA) program through the tracking of events and activities related to facilities that generate, transport, and treat, store, or dispose of hazardous waste. RCRAInfo allows RCRA program staff to track the notification, permit, compliance, and corrective action activities required under RCRA.

MANIFEST:

GEN Cert Date: 6/2/1999
Transporter Recpt Date: 4/29/2008
Number Of Containers: 0
Container Type: Not reported
Waste Code1: R015
Waste Code2: Not reported
Waste Code3: Not reported
Comment: Not reported
Fee Exempt Code: 4
TSD Name: SAFETY-KLEEN SYSTEMS, INC.
TSD ID: MAD000846006
TSD Date: 5/19/2008
Transporter 2 Name: Not reported
Transporter 2 ID: Not reported
Manifest Docket Number: 001084971SKS
Waste Description: COMBUSTIBLE LIQUID, N.O.S.
Quantity: 458
WT/Vol Units: P
Item Number: 1
Transporter Name: SAFETY-KLEEN SYSTEMS, INC.
Transporter EPA ID: TXR000050930
GEN Cert Date: 4/29/2008
Transporter Recpt Date: 4/29/2008
Transporter 2 Recpt Date: Not reported
TSD Recpt Date: 5/19/2008
EPA ID: RI5000011072
Transporter 2 ID: Not reported

Map ID
Direction
Distance
Elevation

MAP FINDINGS

Site

Database(s)

EDR ID Number
EPA ID Number

72
East
1/8-1/4
0.188 mi.
994 ft.

UNITED REFRIGERATION INC
350 KENSLEY AVENUE
PROVIDENCE, RI 02903

RCRA-NonGen 1000875563
FINDS RID987487451

Relative:
Lower

RCRA-NonGen:

Date form received by agency: 04/09/1993
Facility name: UNITED REFRIGERATION INC
Facility address: 350 KENSLEY AVENUE
PROVIDENCE, RI 02903
EPA ID: RID987487451
Mailing address: ROOSEVELT BLVD
PHILADELPHIA, PA 19154
Contact: MAUREEN BEATTY
Contact address: 11401 ROOSEVELT BLVD
PHILADELPHIA, PA 19154
Contact country: US
Contact telephone: (215) 698-6620
Contact email: Not reported
EPA Region: 01
Classification: Non-Generator
Description: Handler: Non-Generators do not presently generate hazardous waste

Actual:
9 ft.

Owner/Operator Summary:

Owner/operator name: LICHT PROPERTIES
Owner/operator address: 765 WESTMINSTER STREET
PROVIDENCE, RI 02903
Owner/operator country: Not reported
Owner/operator telephone: (401) 331-4000
Legal status: Private
Owner/Operator Type: Owner
Owner/Op start date: Not reported
Owner/Op end date: Not reported

Handler Activities Summary:

U.S. importer of hazardous waste: No
Mixed waste (haz. and radioactive): No
Recycler of hazardous waste: No
Transporter of hazardous waste: No
Treater, storer or disposer of HW: No
Underground injection activity: No
On-site burner exemption: No
Furnace exemption: No
Used oil fuel burner: No
Used oil processor: No
User oil refiner: No
Used oil fuel marketer to burner: No
Used oil Specification marketer: No
Used oil transfer facility: No
Used oil transporter: No

Violation Status: No violations found

FINDS:

Registry ID: 110004929604

Environmental Interest/Information System

Map ID
Direction
Distance
Elevation

MAP FINDINGS

Site

Database(s)

EDR ID Number
EPA ID Number

UNITED REFRIGERATION INC (Continued)

1000875563

RCRAInfo is a national information system that supports the Resource Conservation and Recovery Act (RCRA) program through the tracking of events and activities related to facilities that generate, transport, and treat, store, or dispose of hazardous waste. RCRAInfo allows RCRA program staff to track the notification, permit, compliance, and corrective action activities required under RCRA.

73
ENE
1/8-1/4
0.195 mi.
1027 ft.

GOVERNOR DYER MARKET PROPERTY
35 HEMLOCK STREET
PROVIDENCE, RI

SHWS S110711818
N/A

Relative:
Lower

SHWS:
Project Code: GDMP-HWM
Facility Status: Active
Project Code Desc: GDMP-HWM
Project Date: 11/12/2010

Actual:
12 ft.

74
NNW
1/8-1/4
0.202 mi.
1065 ft.

OUR LADY OF PROVIDENCE PREP. SEMINARY
20 REGENT AVE
PROVIDENCE, RI

UST U001212678
N/A

Relative:
Higher

UST:
Facility ID: UST-2582
Facility Class: Federal Government
Tank ID: 1
Date Installed: 09/01/1970
Tank Status: Permanently Closed
Tank Capacity: 5000
Tank Substance: Heating Oil No.2

Actual:
85 ft.

Facility ID: UST-2582
Facility Class: Federal Government
Tank ID: 2
Date Installed: 09/01/1968
Tank Status: Permanently Closed
Tank Capacity: 3000
Tank Substance: Heating Oil No.4

Facility ID: UST-2582
Facility Class: Federal Government
Tank ID: 3
Date Installed: Not reported
Tank Status: Permanently Closed
Tank Capacity: 1000
Tank Substance: Heating Oil No.2

Map ID
 Direction
 Distance
 Elevation

MAP FINDINGS

Site

Database(s)

EDR ID Number
 EPA ID Number

Q75
SW
1/8-1/4
0.208 mi.
1097 ft.

EAGLE AUTO REPAIR
57 EAGLE ST
PROVIDENCE, RI 02909

Site 1 of 2 in cluster Q

RCRA-SQG **1000278963**
FINDS **RID982747602**
MANIFEST

Relative:
Lower

RCRA-SQG:

Date form received by agency: 09/30/1988
 Facility name: EAGLE AUTO REPAIR
 Facility address: 57 EAGLE ST
 PROVIDENCE, RI 02909
 EPA ID: RID982747602
 Mailing address: EAGLE ST
 PROVIDENCE, RI 02909
 Contact: ROBERT CACCIA
 Contact address: 57 EAGLE ST
 PROVIDENCE, RI 02909
 Contact country: US
 Contact telephone: (401) 831-2940
 Contact email: Not reported
 EPA Region: 01
 Land type: Private
 Classification: Small Small Quantity Generator
 Description: Handler: generates more than 100 and less than 1000 kg of hazardous waste during any calendar month and accumulates less than 6000 kg of hazardous waste at any time; or generates 100 kg or less of hazardous waste during any calendar month, and accumulates more than 1000 kg of hazardous waste at any time

Actual:
10 ft.

Owner/Operator Summary:

Owner/operator name: VINCENT PETRECCIA
 Owner/operator address: OWNERSTREET
 OWNERCITY, RI 99999
 Owner/operator country: Not reported
 Owner/operator telephone: (401) 555-1212
 Legal status: Private
 Owner/Operator Type: Owner
 Owner/Op start date: Not reported
 Owner/Op end date: Not reported

Handler Activities Summary:

U.S. importer of hazardous waste: No
 Mixed waste (haz. and radioactive): No
 Recycler of hazardous waste: No
 Transporter of hazardous waste: No
 Treater, storer or disposer of HW: No
 Underground injection activity: No
 On-site burner exemption: No
 Furnace exemption: No
 Used oil fuel burner: No
 Used oil processor: No
 User oil refiner: No
 Used oil fuel marketer to burner: No
 Used oil Specification marketer: No
 Used oil transfer facility: No
 Used oil transporter: No

Map ID
Direction
Distance
Elevation

MAP FINDINGS

Site

Database(s)

EDR ID Number
EPA ID Number

EAGLE AUTO REPAIR (Continued)

1000278963

Hazardous Waste Summary:

Waste code: D001
Waste name: IGNITABLE HAZARDOUS WASTES ARE THOSE WASTES WHICH HAVE A FLASHPOINT OF LESS THAN 140 DEGREES FAHRENHEIT AS DETERMINED BY A PENSKY-MARTENS CLOSED CUP FLASH POINT TESTER. ANOTHER METHOD OF DETERMINING THE FLASH POINT OF A WASTE IS TO REVIEW THE MATERIAL SAFETY DATA SHEET, WHICH CAN BE OBTAINED FROM THE MANUFACTURER OR DISTRIBUTOR OF THE MATERIAL. LACQUER THINNER IS AN EXAMPLE OF A COMMONLY USED SOLVENT WHICH WOULD BE CONSIDERED AS IGNITABLE HAZARDOUS WASTE.

Waste code: F001
Waste name: THE FOLLOWING SPENT HALOGENATED SOLVENTS USED IN DEGREASING: TETRACHLOROETHYLENE, TRICHLOROETHYLENE, METHYLENE CHLORIDE, 1,1,1-TRICHLOROETHANE, CARBON TETRACHLORIDE, AND CHLORINATED FLUOROCARBONS; ALL SPENT SOLVENT MIXTURES/BLENDS USED IN DEGREASING CONTAINING, BEFORE USE, A TOTAL OF TEN PERCENT OR MORE (BY VOLUME) OF ONE OR MORE OF THE ABOVE HALOGENATED SOLVENTS OR THOSE SOLVENTS LISTED IN F002, F004, AND F005, AND STILL BOTTOMS FROM THE RECOVERY OF THESE SPENT SOLVENTS AND SPENT SOLVENT MIXTURES.

Facility Has Received Notices of Violations:

Regulation violated: FR - 265.195
Area of violation: Generators - Pre-transport
Date violation determined: 06/02/1994
Date achieved compliance: 12/08/1994
Violation lead agency: State
Enforcement action: WRITTEN INFORMAL
Enforcement action date: 07/19/1994
Enf. disposition status: Not reported
Enf. disp. status date: Not reported
Enforcement lead agency: State
Proposed penalty amount: Not reported
Final penalty amount: Not reported
Paid penalty amount: Not reported

Regulation violated: FR - 265.193
Area of violation: Generators - Pre-transport
Date violation determined: 06/02/1994
Date achieved compliance: 12/08/1994
Violation lead agency: State
Enforcement action: WRITTEN INFORMAL
Enforcement action date: 07/19/1994
Enf. disposition status: Not reported
Enf. disp. status date: Not reported
Enforcement lead agency: State
Proposed penalty amount: Not reported
Final penalty amount: Not reported
Paid penalty amount: Not reported

Regulation violated: SR - RI 5.02
Area of violation: Generators - Pre-transport
Date violation determined: 06/02/1994
Date achieved compliance: 12/08/1994
Violation lead agency: State
Enforcement action: WRITTEN INFORMAL
Enforcement action date: 07/19/1994

Map ID
Direction
Distance
Elevation

MAP FINDINGS

Site

Database(s)

EDR ID Number
EPA ID Number

EAGLE AUTO REPAIR (Continued)

1000278963

Enf. disposition status: Not reported
Enf. disp. status date: Not reported
Enforcement lead agency: State
Proposed penalty amount: Not reported
Final penalty amount: Not reported
Paid penalty amount: Not reported

Regulation violated: SR - RI 5.07
Area of violation: Generators - Manifest
Date violation determined: 06/02/1994
Date achieved compliance: 12/08/1994
Violation lead agency: State
Enforcement action: WRITTEN INFORMAL
Enforcement action date: 07/19/1994
Enf. disposition status: Not reported
Enf. disp. status date: Not reported
Enforcement lead agency: State
Proposed penalty amount: Not reported
Final penalty amount: Not reported
Paid penalty amount: Not reported

Regulation violated: FR - 262.32
Area of violation: Generators - Pre-transport
Date violation determined: 06/02/1994
Date achieved compliance: 12/08/1994
Violation lead agency: State
Enforcement action: WRITTEN INFORMAL
Enforcement action date: 07/19/1994
Enf. disposition status: Not reported
Enf. disp. status date: Not reported
Enforcement lead agency: State
Proposed penalty amount: Not reported
Final penalty amount: Not reported
Paid penalty amount: Not reported

Evaluation Action Summary:
Evaluation date: 12/08/1994
Evaluation: COMPLIANCE SCHEDULE EVALUATION
Area of violation: Not reported
Date achieved compliance: Not reported
Evaluation lead agency: State

Evaluation date: 06/02/1994
Evaluation: COMPLIANCE EVALUATION INSPECTION ON-SITE
Area of violation: Generators - Manifest
Date achieved compliance: 12/08/1994
Evaluation lead agency: State

Evaluation date: 06/02/1994
Evaluation: COMPLIANCE EVALUATION INSPECTION ON-SITE
Area of violation: Generators - Pre-transport
Date achieved compliance: 12/08/1994
Evaluation lead agency: State

FINDS:

Registry ID: 110004917109

Map ID
Direction
Distance
Elevation

MAP FINDINGS

Site

Database(s)

EDR ID Number
EPA ID Number

EAGLE AUTO REPAIR (Continued)

1000278963

Environmental Interest/Information System

RCRAInfo is a national information system that supports the Resource Conservation and Recovery Act (RCRA) program through the tracking of events and activities related to facilities that generate, transport, and treat, store, or dispose of hazardous waste. RCRAInfo allows RCRA program staff to track the notification, permit, compliance, and corrective action activities required under RCRA.

MANIFEST:

GEN Cert Date: 9/9/2002
Transporter Recpt Date: 7/22/2003
Number Of Containers: 1
Container Type: DM
Waste Code1: R010
Waste Code2: Not reported
Waste Code3: Not reported
Comment: Not reported
Fee Exempt Code: Not reported
TSD Name: United Oil Recovery Inc
TSD ID: RID084802842
TSD Date: 7/22/2003
Transporter 2 Name: Not reported
Transporter 2 ID: Not reported
Manifest Docket Number: RIG0009950
Waste Description: PET NAP
Quantity: 10
WT/Vol Units: G
Item Number: 1
Transporter Name: CYCLE SOLVE CORPORATION
Transporter EPA ID: RID982194987
GEN Cert Date: 9/27/1990
Transporter Recpt Date: Not reported
Transporter 2 Recpt Date: Not reported
TSD Recpt Date: Not reported
EPA ID: RID982747602
Transporter 2 ID: Not reported

Q76
SW
1/8-1/4
0.212 mi.
1120 ft.

STATE BODY & RADIATOR WORKS
61 EAGLE ST
PROVIDENCE, RI 02909
Site 2 of 2 in cluster Q

RCRA-NonGen 1000396868
FINDS RID980672406
MANIFEST

Relative:
Lower

RCRA-NonGen:
Date form received by agency: 12/08/1983
Facility name: STATE BODY & RADIATOR WORKS
Facility address: 61 EAGLE ST
PROVIDENCE, RI 02909
EPA ID: RID980672406
Mailing address: EAGLE ST
PROVIDENCE, RI 02909
Contact: DOMENIC TUDINO
Contact address: 61 EAGLE ST
PROVIDENCE, RI 02909
Contact country: US

Actual:
10 ft.

Map ID
Direction
Distance
Elevation

MAP FINDINGS

Site

Database(s)

EDR ID Number
EPA ID Number

STATE BODY & RADIATOR WORKS (Continued)

1000396868

Contact telephone: (401) 331-8430
Contact email: Not reported
EPA Region: 01
Classification: Non-Generator
Description: Handler: Non-Generators do not presently generate hazardous waste

Owner/Operator Summary:

Owner/operator name: Not reported
Owner/operator address: OWNERSTREET
OWNERCITY, RI 99999
Owner/operator country: Not reported
Owner/operator telephone: (401) 555-1212
Legal status: Private
Owner/Operator Type: Owner
Owner/Op start date: Not reported
Owner/Op end date: Not reported

Handler Activities Summary:

U.S. importer of hazardous waste: No
Mixed waste (haz. and radioactive): No
Recycler of hazardous waste: No
Transporter of hazardous waste: No
Treater, storer or disposer of HW: No
Underground injection activity: No
On-site burner exemption: No
Furnace exemption: No
Used oil fuel burner: No
Used oil processor: No
User oil refiner: No
Used oil fuel marketer to burner: No
Used oil Specification marketer: No
Used oil transfer facility: No
Used oil transporter: No

Violation Status: No violations found

FINDS:

Registry ID: 110004912284

Environmental Interest/Information System

RCRAInfo is a national information system that supports the Resource Conservation and Recovery Act (RCRA) program through the tracking of events and activities related to facilities that generate, transport, and treat, store, or dispose of hazardous waste. RCRAInfo allows RCRA program staff to track the notification, permit, compliance, and corrective action activities required under RCRA.

MANIFEST:

GEN Cert Date: 9/8/2000
Transporter Recpt Date: 3/12/2004
Number Of Containers: 1
Container Type: DM
Waste Code1: F005
Waste Code2: F003

Map ID
 Direction
 Distance
 Elevation

MAP FINDINGS

Site

Database(s)

EDR ID Number
 EPA ID Number

STATE BODY & RADIATOR WORKS (Continued)

1000396868

Waste Code3: F005
 Comment: Not reported
 Fee Exempt Code: 0
 TSD Name: United Oil Recovery Inc
 TSD ID: RID084802842
 TSD Date: 3/12/2004
 Transporter 2 Name: Not reported
 Transporter 2 ID: CTD021816889
 Manifest Docket Number: RIG0160585
 Waste Description: TE FLAMMABLE LIQUID N.O.S. (CONTAINS ACE
 Quantity: 55
 WT/Vol Units: G
 Item Number: 1
 Transporter Name: CYCLE SOLVE CORPORATION
 Transporter EPA ID: RID982194987
 GEN Cert Date: 4/3/2000
 Transporter Recpt Date: Not reported
 Transporter 2 Recpt Date: Not reported
 TSD Recpt Date: Not reported
 EPA ID: RID980672406
 Transporter 2 ID: Not reported

R77
SSW
1/8-1/4
0.215 mi.
1135 ft.

ANTHONY'S POLISHING CO
49 EAGLE ST
PROVIDENCE, RI 02909
Site 1 of 5 in cluster R

RCRA-NonGen **1000243592**
FINDS **RID981073794**

Relative:
Lower

RCRA-NonGen:
 Date form received by agency: 11/01/1985
 Facility name: ANTHONYS POLISHING CO
 Facility address: 49 EAGLE ST
 PROVIDENCE, RI 02909
 EPA ID: RID981073794
 Mailing address: EAGLE ST
 PROVIDENCE, RI 02909
 Contact: ANTHONY SASSO
 Contact address: 49 EAGLE ST
 PROVIDENCE, RI 02909
 Contact country: US
 Contact telephone: (401) 331-0650
 Contact email: Not reported
 EPA Region: 01
 Classification: Non-Generator
 Description: Handler: Non-Generators do not presently generate hazardous waste

Actual:
12 ft.

Owner/Operator Summary:
 Owner/operator name: LUCILLE SASSO
 Owner/operator address: OWNERSTREET
 OWNERCITY, RI 99999
 Owner/operator country: Not reported
 Owner/operator telephone: (401) 555-1212
 Legal status: Private
 Owner/Operator Type: Owner
 Owner/Op start date: Not reported
 Owner/Op end date: Not reported

Map ID
Direction
Distance
Elevation

MAP FINDINGS

Site

Database(s)

EDR ID Number
EPA ID Number

ANTHONYS POLISHING CO (Continued)

1000243592

Handler Activities Summary:

U.S. importer of hazardous waste: No
Mixed waste (haz. and radioactive): No
Recycler of hazardous waste: No
Transporter of hazardous waste: No
Treater, storer or disposer of HW: No
Underground injection activity: No
On-site burner exemption: No
Furnace exemption: No
Used oil fuel burner: No
Used oil processor: No
User oil refiner: No
Used oil fuel marketer to burner: No
Used oil Specification marketer: No
Used oil transfer facility: No
Used oil transporter: No

Violation Status: No violations found

FINDS:

Registry ID: 110004913700

Environmental Interest/Information System

RCRAInfo is a national information system that supports the Resource Conservation and Recovery Act (RCRA) program through the tracking of events and activities related to facilities that generate, transport, and treat, store, or dispose of hazardous waste. RCRAInfo allows RCRA program staff to track the notification, permit, compliance, and corrective action activities required under RCRA.

S78
WSW
1/8-1/4
0.219 mi.
1157 ft.

LEMUS AUTO REPAIR
375 VALLEY ST
PROVIDENCE, RI 02908

Site 1 of 3 in cluster S

RCRA-NonGen **1000835223**
FINDS **RID987487196**
MANIFEST

Relative:
Higher

RCRA-NonGen:

Date form received by agency: 03/07/2000

Facility name: LEMUS AUTO REPAIR

Facility address: 375 VALLEY ST
PROVIDENCE, RI 02908

EPA ID: RID987487196

Mailing address: VALLEY ST
PROVIDENCE, RI 02908

Contact: CARLOS LEMUS

Contact address: 375 VALLEY ST
PROVIDENCE, RI 02908

Contact country: US

Contact telephone: (401) 331-3136

Contact email: Not reported

EPA Region: 01

Classification: Non-Generator

Description: Handler: Non-Generators do not presently generate hazardous waste

Owner/Operator Summary:

Map ID
Direction
Distance
Elevation

MAP FINDINGS

Site

Database(s)

EDR ID Number
EPA ID Number

LEMUS AUTO REPAIR (Continued)

1000835223

Owner/operator name: CARLOS A LEMUS
Owner/operator address: 96 CARR ST
PROVIDENCE, RI 02905
Owner/operator country: Not reported
Owner/operator telephone: (401) 941-1478
Legal status: Private
Owner/Operator Type: Owner
Owner/Op start date: 01/01/0001
Owner/Op end date: Not reported

Handler Activities Summary:

U.S. importer of hazardous waste: No
Mixed waste (haz. and radioactive): No
Recycler of hazardous waste: No
Transporter of hazardous waste: No
Treater, storer or disposer of HW: No
Underground injection activity: No
On-site burner exemption: No
Furnace exemption: No
Used oil fuel burner: No
Used oil processor: No
User oil refiner: No
Used oil fuel marketer to burner: No
Used oil Specification marketer: No
Used oil transfer facility: No
Used oil transporter: No

Historical Generators:

Date form received by agency: 09/04/1992
Facility name: LEMUS AUTO REPAIR
Classification: Small Quantity Generator

Hazardous Waste Summary:

Waste code: D001
Waste name: IGNITABLE HAZARDOUS WASTES ARE THOSE WASTES WHICH HAVE A FLASHPOINT OF LESS THAN 140 DEGREES FAHRENHEIT AS DETERMINED BY A PENSKEY-MARTENS CLOSED CUP FLASH POINT TESTER. ANOTHER METHOD OF DETERMINING THE FLASH POINT OF A WASTE IS TO REVIEW THE MATERIAL SAFETY DATA SHEET, WHICH CAN BE OBTAINED FROM THE MANUFACTURER OR DISTRIBUTOR OF THE MATERIAL. LACQUER THINNER IS AN EXAMPLE OF A COMMONLY USED SOLVENT WHICH WOULD BE CONSIDERED AS IGNITABLE HAZARDOUS WASTE.

Violation Status: No violations found

FINDS:

Registry ID: 110004936277

Environmental Interest/Information System

RCRAInfo is a national information system that supports the Resource Conservation and Recovery Act (RCRA) program through the tracking of events and activities related to facilities that generate, transport, and treat, store, or dispose of hazardous waste. RCRAInfo allows RCRA program staff to track the notification, permit, compliance, and corrective action activities required under RCRA.

Map ID
Direction
Distance
Elevation

MAP FINDINGS

Site

Database(s)

EDR ID Number
EPA ID Number

LEMUS AUTO REPAIR (Continued)

1000835223

MANIFEST:
GEN Cert Date: 3/21/1994
Transporter Recpt Date: Not reported
Number Of Containers: 0
Container Type: Not reported
Waste Code1: D001
Waste Code2: D039
Waste Code3: Not reported
Comment: Not reported
Fee Exempt Code: Not reported
TSD Name: SAFETY KLEEN CORP 202203
TSD ID: MAD000846006
TSD Date: Not reported
Transporter 2 Name: Not reported
Transporter 2 ID: Not reported
Manifest Docket Number: MAH034364
Waste Description: PETROLEUM NAPHTHA
Quantity: 4
WT/Vol Units: G
Item Number: 1
Transporter Name: SAFETY KLEEN CORP
Transporter EPA ID: ILD984908202
GEN Cert Date: 3/21/1994
Transporter Recpt Date: Not reported
Transporter 2 Recpt Date: Not reported
TSD Recpt Date: Not reported
EPA ID: RID987487196
Transporter 2 ID: Not reported

R79
SSW
1/8-1/4
0.222 mi.
1172 ft.

JIANI INC
50 EAGLE ST
PROVIDENCE, RI 02903
Site 2 of 5 in cluster R

RCRA-NonGen 1000315509
FINDS RID980917686

Relative:
Lower

RCRA-NonGen:
Date form received by agency: 12/14/1984
Facility name: JIANI INC
Facility address: 50 EAGLE ST
PROVIDENCE, RI 02903
EPA ID: RID980917686
Mailing address: EAGLE ST
PROVIDENCE, RI 02903
Contact: JOHN BORDIERI
Contact address: 50 EAGLE ST
PROVIDENCE, RI 02903
Contact country: US
Contact telephone: (401) 861-1022
Contact email: Not reported
EPA Region: 01
Classification: Non-Generator
Description: Handler: Non-Generators do not presently generate hazardous waste

Actual:
12 ft.

Owner/Operator Summary:
Owner/operator name: Not reported
Owner/operator address: OWNERSTREET

Map ID
Direction
Distance
Elevation

MAP FINDINGS

Site

Database(s)

EDR ID Number
EPA ID Number

JIANI INC (Continued)

1000315509

OWNERCITY, RI 99999
Owner/operator country: Not reported
Owner/operator telephone: (401) 555-1212
Legal status: Private
Owner/Operator Type: Owner
Owner/Op start date: Not reported
Owner/Op end date: Not reported

Handler Activities Summary:

U.S. importer of hazardous waste: No
Mixed waste (haz. and radioactive): No
Recycler of hazardous waste: No
Transporter of hazardous waste: No
Treater, storer or disposer of HW: No
Underground injection activity: No
On-site burner exemption: No
Furnace exemption: No
Used oil fuel burner: No
Used oil processor: No
User oil refiner: No
Used oil fuel marketer to burner: No
Used oil Specification marketer: No
Used oil transfer facility: No
Used oil transporter: No

Violation Status: No violations found

FINDS:

Registry ID: 110004912925

Environmental Interest/Information System

RCRAInfo is a national information system that supports the Resource Conservation and Recovery Act (RCRA) program through the tracking of events and activities related to facilities that generate, transport, and treat, store, or dispose of hazardous waste. RCRAInfo allows RCRA program staff to track the notification, permit, compliance, and corrective action activities required under RCRA.

R80
SSW
1/8-1/4
0.222 mi.
1172 ft.

ARCHER MANUFACTURING COMPANY, IINC.
50 EAGLE ST
PROVIDENCE, RI
Site 3 of 5 in cluster R

UST U003732463
N/A

Relative:
Lower

UST:

Facility ID: UST-18744
Facility Class: Industrial
Tank ID: 1
Date Installed: 04/25/2001
Tank Status: Permanently Closed
Tank Capacity: 7500
Tank Substance: Heating Oil No.6

Actual:
12 ft.

Facility ID: UST-18744
Facility Class: Industrial
Tank ID: 2

Map ID
Direction
Distance
Elevation

MAP FINDINGS

Site

Database(s)

EDR ID Number
EPA ID Number

ARCHER MANUFACTURING COMPANY, IINC. (Continued)

U003732463

Date Installed: 04/25/2001
Tank Status: Permanently Closed
Tank Capacity: 1000
Tank Substance: Gasoline

81
East
1/8-1/4
0.224 mi.
1181 ft.

IZZI PAT TRUCKING CO
5 HEMLOCK ST
PROVIDENCE, RI 02908

RCRA-NonGen
FINDS
MANIFEST

1000326394
RID981070600

Relative:
Lower

RCRA-NonGen:

Date form received by agency: 08/26/1985
Facility name: IZZI PAT TRUCKING CO
Facility address: 5 HEMLOCK ST
PROVIDENCE, RI 02908
EPA ID: RID981070600
Mailing address: HEMLOCK ST
PROVIDENCE, RI 02908
Contact: PHYLLIS IZZI
Contact address: 5 HEMLOCK ST
PROVIDENCE, RI 02908
Contact country: US
Contact telephone: (401) 421-6484
Contact email: Not reported
EPA Region: 01
Classification: Non-Generator
Description: Handler: Non-Generators do not presently generate hazardous waste

Actual:
10 ft.

Owner/Operator Summary:

Owner/operator name: Not reported
Owner/operator address: OWNERSTREET
OWNERCITY, RI 99999
Owner/operator country: Not reported
Owner/operator telephone: (401) 555-1212
Legal status: Private
Owner/Operator Type: Owner
Owner/Op start date: Not reported
Owner/Op end date: Not reported

Handler Activities Summary:

U.S. importer of hazardous waste: No
Mixed waste (haz. and radioactive): No
Recycler of hazardous waste: No
Transporter of hazardous waste: No
Treater, storer or disposer of HW: No
Underground injection activity: No
On-site burner exemption: No
Furnace exemption: No
Used oil fuel burner: No
Used oil processor: No
User oil refiner: No
Used oil fuel marketer to burner: No
Used oil Specification marketer: No
Used oil transfer facility: No
Used oil transporter: No

Map ID
Direction
Distance
Elevation

MAP FINDINGS

Site

Database(s)

EDR ID Number
EPA ID Number

IZZI PAT TRUCKING CO (Continued)

1000326394

Hazardous Waste Summary:

Waste code: R010
Waste name: WASTE OIL

Violation Status: No violations found

FINDS:

Registry ID: 110004913577

Environmental Interest/Information System

RCRAInfo is a national information system that supports the Resource Conservation and Recovery Act (RCRA) program through the tracking of events and activities related to facilities that generate, transport, and treat, store, or dispose of hazardous waste. RCRAInfo allows RCRA program staff to track the notification, permit, compliance, and corrective action activities required under RCRA.

MANIFEST:

GEN Cert Date: 9/30/1988
Transporter Recpt Date: Not reported
Number Of Containers: 0
Container Type: Not reported
Waste Code1: D001
Waste Code2: Not reported
Waste Code3: Not reported
Comment: Not reported
Fee Exempt Code: Not reported
TSD Name: SK
TSD ID: RID084802842
TSD Date: Not reported
Transporter 2 Name: Not reported
Transporter 2 ID: Not reported
Manifest Docket Number: RIG0009896
Waste Description: PET NAP
Quantity: 20
WT/Vol Units: G
Item Number: 1
Transporter Name: CYCLE SOLVE CORPORATION
Transporter EPA ID: RID982194987
GEN Cert Date: 9/21/1990
Transporter Recpt Date: Not reported
Transporter 2 Recpt Date: Not reported
TSD Recpt Date: Not reported
EPA ID: RID981070600
Transporter 2 ID: Not reported

Map ID
Direction
Distance
Elevation

MAP FINDINGS

Site

Database(s)

EDR ID Number
EPA ID Number

S82
WSW
1/8-1/4
0.224 mi.
1184 ft.

STATE AUTO BODY
380 VALLEY ST
PROVIDENCE, RI 02908

Site 2 of 3 in cluster S

RCRA-SQG **1001216078**
FINDS **RI5000011171**
MANIFEST

Relative:
Higher

RCRA-SQG:

Actual:
13 ft.

Date form received by agency: 04/17/1997
Facility name: STATE AUTO BODY
Facility address: 380 VALLEY ST
PROVIDENCE, RI 02908
EPA ID: RI5000011171
Mailing address: VALLEY ST
PROVIDENCE, RI 02908
Contact: DOMINIC TUDINO
Contact address: 380 VALLEY ST
PROVIDENCE, RI 02908
Contact country: US
Contact telephone: (401) 331-8431
Contact email: Not reported
EPA Region: 01
Land type: Private
Classification: Small Small Quantity Generator
Description: Handler: generates more than 100 and less than 1000 kg of hazardous waste during any calendar month and accumulates less than 6000 kg of hazardous waste at any time; or generates 100 kg or less of hazardous waste during any calendar month, and accumulates more than 1000 kg of hazardous waste at any time

Owner/Operator Summary:

Owner/operator name: DOMINIC TUDINO
Owner/operator address: 51 MALVERN ST
PROVIDENCE, RI 02904
Owner/operator country: Not reported
Owner/operator telephone: (401) 274-6750
Legal status: Private
Owner/Operator Type: Owner
Owner/Op start date: Not reported
Owner/Op end date: Not reported

Handler Activities Summary:

U.S. importer of hazardous waste: No
Mixed waste (haz. and radioactive): No
Recycler of hazardous waste: No
Transporter of hazardous waste: No
Treater, storer or disposer of HW: No
Underground injection activity: No
On-site burner exemption: No
Furnace exemption: No
Used oil fuel burner: No
Used oil processor: No
User oil refiner: No
Used oil fuel marketer to burner: No
Used oil Specification marketer: No
Used oil transfer facility: No
Used oil transporter: No

Map ID
Direction
Distance
Elevation

MAP FINDINGS

Site

Database(s)

EDR ID Number
EPA ID Number

STATE AUTO BODY (Continued)

1001216078

Hazardous Waste Summary:

Waste code: D001
Waste name: IGNITABLE HAZARDOUS WASTES ARE THOSE WASTES WHICH HAVE A FLASHPOINT OF LESS THAN 140 DEGREES FAHRENHEIT AS DETERMINED BY A PENSKEY-MARTENS CLOSED CUP FLASH POINT TESTER. ANOTHER METHOD OF DETERMINING THE FLASH POINT OF A WASTE IS TO REVIEW THE MATERIAL SAFETY DATA SHEET, WHICH CAN BE OBTAINED FROM THE MANUFACTURER OR DISTRIBUTOR OF THE MATERIAL. LACQUER THINNER IS AN EXAMPLE OF A COMMONLY USED SOLVENT WHICH WOULD BE CONSIDERED AS IGNITABLE HAZARDOUS WASTE.

Waste code: F003
Waste name: THE FOLLOWING SPENT NON-HALOGENATED SOLVENTS: XYLENE, ACETONE, ETHYL ACETATE, ETHYL BENZENE, ETHYL ETHER, METHYL ISOBUTYL KETONE, N-BUTYL ALCOHOL, CYCLOHEXANONE, AND METHANOL; ALL SPENT SOLVENT MIXTURES/BLENDS CONTAINING, BEFORE USE, ONLY THE ABOVE SPENT NON-HALOGENATED SOLVENTS; AND ALL SPENT SOLVENT MIXTURES/BLENDS CONTAINING, BEFORE USE, ONE OR MORE OF THE ABOVE NON-HALOGENATED SOLVENTS, AND, A TOTAL OF TEN PERCENT OR MORE (BY VOLUME) OF ONE OR MORE OF THOSE SOLVENTS LISTED IN F001, F002, F004, AND F005, AND STILL BOTTOMS FROM THE RECOVERY OF THESE SPENT SOLVENTS AND SPENT SOLVENT MIXTURES.

Waste code: R010
Waste name: WASTE OIL

Facility Has Received Notices of Violations:

Regulation violated: SR - 5.02 265.176
Area of violation: Generators - Pre-transport
Date violation determined: 12/10/1998
Date achieved compliance: 11/15/1999
Violation lead agency: State
Enforcement action: FINAL 3008(A) COMPLIANCE ORDER
Enforcement action date: 09/22/2000
Enf. disposition status: Not reported
Enf. disp. status date: Not reported
Enforcement lead agency: State
Proposed penalty amount: Not reported
Final penalty amount: 26318
Paid penalty amount: 20500

Regulation violated: SR - 5.02 262.34 265.171
Area of violation: Generators - Pre-transport
Date violation determined: 12/10/1998
Date achieved compliance: 11/15/1999
Violation lead agency: State
Enforcement action: INITIAL 3008(A) COMPLIANCE
Enforcement action date: 09/24/1999
Enf. disposition status: Not reported
Enf. disp. status date: Not reported
Enforcement lead agency: State
Proposed penalty amount: 54618
Final penalty amount: Not reported
Paid penalty amount: Not reported

Regulation violated: SR - 5.02 265.176
Area of violation: Generators - Pre-transport

Map ID
Direction
Distance
Elevation

MAP FINDINGS

Site

Database(s)

EDR ID Number
EPA ID Number

STATE AUTO BODY (Continued)

1001216078

Date violation determined: 12/10/1998
Date achieved compliance: 11/15/1999
Violation lead agency: State
Enforcement action: INITIAL 3008(A) COMPLIANCE
Enforcement action date: 09/24/1999
Enf. disposition status: Not reported
Enf. disp. status date: Not reported
Enforcement lead agency: State
Proposed penalty amount: 54618
Final penalty amount: Not reported
Paid penalty amount: Not reported

Regulation violated: SR - 5.02 262.34 265.171
Area of violation: Generators - Pre-transport
Date violation determined: 12/10/1998
Date achieved compliance: 11/15/1999
Violation lead agency: State
Enforcement action: FINAL 3008(A) COMPLIANCE ORDER
Enforcement action date: 09/22/2000
Enf. disposition status: Not reported
Enf. disp. status date: Not reported
Enforcement lead agency: State
Proposed penalty amount: Not reported
Final penalty amount: 26318
Paid penalty amount: 20500

Regulation violated: FR - 262.34 265.173 5.02
Area of violation: Generators - Pre-transport
Date violation determined: 12/10/1998
Date achieved compliance: 11/15/1999
Violation lead agency: State
Enforcement action: FINAL 3008(A) COMPLIANCE ORDER
Enforcement action date: 09/22/2000
Enf. disposition status: Not reported
Enf. disp. status date: Not reported
Enforcement lead agency: State
Proposed penalty amount: Not reported
Final penalty amount: 26318
Paid penalty amount: 20500

Regulation violated: FR - 262.34 265.173 5.02
Area of violation: Generators - Pre-transport
Date violation determined: 12/10/1998
Date achieved compliance: 11/15/1999
Violation lead agency: State
Enforcement action: INITIAL 3008(A) COMPLIANCE
Enforcement action date: 09/24/1999
Enf. disposition status: Not reported
Enf. disp. status date: Not reported
Enforcement lead agency: State
Proposed penalty amount: 54618
Final penalty amount: Not reported
Paid penalty amount: Not reported

Regulation violated: SR - 5.02 262.34
Area of violation: TSD - General Facility Standards
Date violation determined: 04/17/1997

Map ID
Direction
Distance
Elevation

MAP FINDINGS

Site

Database(s)

EDR ID Number
EPA ID Number

STATE AUTO BODY (Continued)

1001216078

Date achieved compliance: 11/15/1999
Violation lead agency: State
Enforcement action: WRITTEN INFORMAL
Enforcement action date: 09/03/1997
Enf. disposition status: Not reported
Enf. disp. status date: Not reported
Enforcement lead agency: State
Proposed penalty amount: Not reported
Final penalty amount: Not reported
Paid penalty amount: Not reported

Regulation violated: SR - 5.02 264.175
Area of violation: Generators - Pre-transport
Date violation determined: 04/17/1997
Date achieved compliance: 11/15/1999
Violation lead agency: State
Enforcement action: FINAL 3008(A) COMPLIANCE ORDER
Enforcement action date: 09/22/2000
Enf. disposition status: Not reported
Enf. disp. status date: Not reported
Enforcement lead agency: State
Proposed penalty amount: Not reported
Final penalty amount: 26318
Paid penalty amount: 20500

Regulation violated: SR - 5.02 262.34 265.174
Area of violation: Generators - Pre-transport
Date violation determined: 04/17/1997
Date achieved compliance: 11/15/1999
Violation lead agency: State
Enforcement action: FINAL 3008(A) COMPLIANCE ORDER
Enforcement action date: 09/22/2000
Enf. disposition status: Not reported
Enf. disp. status date: Not reported
Enforcement lead agency: State
Proposed penalty amount: Not reported
Final penalty amount: 26318
Paid penalty amount: 20500

Regulation violated: SR - 5.02 265.16
Area of violation: Generators - Pre-transport
Date violation determined: 04/17/1997
Date achieved compliance: 11/15/1999
Violation lead agency: State
Enforcement action: FINAL 3008(A) COMPLIANCE ORDER
Enforcement action date: 09/22/2000
Enf. disposition status: Not reported
Enf. disp. status date: Not reported
Enforcement lead agency: State
Proposed penalty amount: Not reported
Final penalty amount: 26318
Paid penalty amount: 20500

Regulation violated: SR - 5.02 264.175
Area of violation: Generators - Pre-transport
Date violation determined: 04/17/1997
Date achieved compliance: 11/15/1999

Map ID
Direction
Distance
Elevation

MAP FINDINGS

Site

Database(s)

EDR ID Number
EPA ID Number

STATE AUTO BODY (Continued)

1001216078

Violation lead agency: State
Enforcement action: INITIAL 3008(A) COMPLIANCE
Enforcement action date: 09/24/1999
Enf. disposition status: Not reported
Enf. disp. status date: Not reported
Enforcement lead agency: State
Proposed penalty amount: 54618
Final penalty amount: Not reported
Paid penalty amount: Not reported

Regulation violated: SR - 5.02 262.34 265.174
Area of violation: Generators - Pre-transport
Date violation determined: 04/17/1997
Date achieved compliance: 11/15/1999
Violation lead agency: State
Enforcement action: WRITTEN INFORMAL
Enforcement action date: 09/03/1997
Enf. disposition status: Not reported
Enf. disp. status date: Not reported
Enforcement lead agency: State
Proposed penalty amount: Not reported
Final penalty amount: Not reported
Paid penalty amount: Not reported

Regulation violated: SR - 5.09
Area of violation: Generators - Manifest
Date violation determined: 04/17/1997
Date achieved compliance: 11/15/1999
Violation lead agency: State
Enforcement action: FINAL 3008(A) COMPLIANCE ORDER
Enforcement action date: 09/22/2000
Enf. disposition status: Not reported
Enf. disp. status date: Not reported
Enforcement lead agency: State
Proposed penalty amount: Not reported
Final penalty amount: 26318
Paid penalty amount: 20500

Regulation violated: SR - 5.02 264.175
Area of violation: Generators - Pre-transport
Date violation determined: 04/17/1997
Date achieved compliance: 11/15/1999
Violation lead agency: State
Enforcement action: WRITTEN INFORMAL
Enforcement action date: 09/03/1997
Enf. disposition status: Not reported
Enf. disp. status date: Not reported
Enforcement lead agency: State
Proposed penalty amount: Not reported
Final penalty amount: Not reported
Paid penalty amount: Not reported

Regulation violated: SR - 5.02 262.34
Area of violation: TSD - General Facility Standards
Date violation determined: 04/17/1997
Date achieved compliance: 11/15/1999
Violation lead agency: State

Map ID
Direction
Distance
Elevation

MAP FINDINGS

Site

Database(s)

EDR ID Number
EPA ID Number

STATE AUTO BODY (Continued)

1001216078

Enforcement action: INITIAL 3008(A) COMPLIANCE
Enforcement action date: 09/24/1999
Enf. disposition status: Not reported
Enf. disp. status date: Not reported
Enforcement lead agency: State
Proposed penalty amount: 54618
Final penalty amount: Not reported
Paid penalty amount: Not reported

Regulation violated: SR - 5.04 262.32
Area of violation: Generators - Pre-transport
Date violation determined: 04/17/1997
Date achieved compliance: 11/15/1999
Violation lead agency: State
Enforcement action: FINAL 3008(A) COMPLIANCE ORDER
Enforcement action date: 09/22/2000
Enf. disposition status: Not reported
Enf. disp. status date: Not reported
Enforcement lead agency: State
Proposed penalty amount: Not reported
Final penalty amount: 26318
Paid penalty amount: 20500

Regulation violated: SR - 5.02 265 subpart D
Area of violation: Generators - Pre-transport
Date violation determined: 04/17/1997
Date achieved compliance: 11/15/1999
Violation lead agency: State
Enforcement action: FINAL 3008(A) COMPLIANCE ORDER
Enforcement action date: 09/22/2000
Enf. disposition status: Not reported
Enf. disp. status date: Not reported
Enforcement lead agency: State
Proposed penalty amount: Not reported
Final penalty amount: 26318
Paid penalty amount: 20500

Regulation violated: SR - 5.01 262.12
Area of violation: Generators - General
Date violation determined: 04/17/1997
Date achieved compliance: 12/10/1998
Violation lead agency: State
Enforcement action: WRITTEN INFORMAL
Enforcement action date: 09/03/1997
Enf. disposition status: Not reported
Enf. disp. status date: Not reported
Enforcement lead agency: State
Proposed penalty amount: Not reported
Final penalty amount: Not reported
Paid penalty amount: Not reported

Regulation violated: SR - 5.02 265 subpart D
Area of violation: Generators - Pre-transport
Date violation determined: 04/17/1997
Date achieved compliance: 11/15/1999
Violation lead agency: State
Enforcement action: WRITTEN INFORMAL

Map ID
Direction
Distance
Elevation

MAP FINDINGS

Site

Database(s)

EDR ID Number
EPA ID Number

STATE AUTO BODY (Continued)

1001216078

Enforcement action date: 09/03/1997
Enf. disposition status: Not reported
Enf. disp. status date: Not reported
Enforcement lead agency: State
Proposed penalty amount: Not reported
Final penalty amount: Not reported
Paid penalty amount: Not reported

Regulation violated: SR - 5.04 262.32
Area of violation: Generators - Pre-transport
Date violation determined: 04/17/1997
Date achieved compliance: 11/15/1999
Violation lead agency: State
Enforcement action: WRITTEN INFORMAL
Enforcement action date: 09/03/1997
Enf. disposition status: Not reported
Enf. disp. status date: Not reported
Enforcement lead agency: State
Proposed penalty amount: Not reported
Final penalty amount: Not reported
Paid penalty amount: Not reported

Regulation violated: SR - 5.02 265.16
Area of violation: Generators - Pre-transport
Date violation determined: 04/17/1997
Date achieved compliance: 11/15/1999
Violation lead agency: State
Enforcement action: WRITTEN INFORMAL
Enforcement action date: 09/03/1997
Enf. disposition status: Not reported
Enf. disp. status date: Not reported
Enforcement lead agency: State
Proposed penalty amount: Not reported
Final penalty amount: Not reported
Paid penalty amount: Not reported

Regulation violated: SR - 5.09
Area of violation: Generators - Manifest
Date violation determined: 04/17/1997
Date achieved compliance: 11/15/1999
Violation lead agency: State
Enforcement action: INITIAL 3008(A) COMPLIANCE
Enforcement action date: 09/24/1999
Enf. disposition status: Not reported
Enf. disp. status date: Not reported
Enforcement lead agency: State
Proposed penalty amount: 54618
Final penalty amount: Not reported
Paid penalty amount: Not reported

Regulation violated: SR - 5.02 265.16
Area of violation: Generators - Pre-transport
Date violation determined: 04/17/1997
Date achieved compliance: 11/15/1999
Violation lead agency: State
Enforcement action: INITIAL 3008(A) COMPLIANCE
Enforcement action date: 09/24/1999

Map ID
Direction
Distance
Elevation

MAP FINDINGS

Site

Database(s)

EDR ID Number
EPA ID Number

STATE AUTO BODY (Continued)

1001216078

Enf. disposition status: Not reported
Enf. disp. status date: Not reported
Enforcement lead agency: State
Proposed penalty amount: 54618
Final penalty amount: Not reported
Paid penalty amount: Not reported

Regulation violated: SR - 5.02 265 subpart D
Area of violation: Generators - Pre-transport
Date violation determined: 04/17/1997
Date achieved compliance: 11/15/1999
Violation lead agency: State
Enforcement action: INITIAL 3008(A) COMPLIANCE
Enforcement action date: 09/24/1999
Enf. disposition status: Not reported
Enf. disp. status date: Not reported
Enforcement lead agency: State
Proposed penalty amount: 54618
Final penalty amount: Not reported
Paid penalty amount: Not reported

Regulation violated: SR - 5.02 262.34 265.174
Area of violation: Generators - Pre-transport
Date violation determined: 04/17/1997
Date achieved compliance: 11/15/1999
Violation lead agency: State
Enforcement action: INITIAL 3008(A) COMPLIANCE
Enforcement action date: 09/24/1999
Enf. disposition status: Not reported
Enf. disp. status date: Not reported
Enforcement lead agency: State
Proposed penalty amount: 54618
Final penalty amount: Not reported
Paid penalty amount: Not reported

Regulation violated: SR - 5.09
Area of violation: Generators - Manifest
Date violation determined: 04/17/1997
Date achieved compliance: 11/15/1999
Violation lead agency: State
Enforcement action: WRITTEN INFORMAL
Enforcement action date: 09/03/1997
Enf. disposition status: Not reported
Enf. disp. status date: Not reported
Enforcement lead agency: State
Proposed penalty amount: Not reported
Final penalty amount: Not reported
Paid penalty amount: Not reported

Regulation violated: SR - 5.02 262.34
Area of violation: TSD - General Facility Standards
Date violation determined: 04/17/1997
Date achieved compliance: 11/15/1999
Violation lead agency: State
Enforcement action: FINAL 3008(A) COMPLIANCE ORDER
Enforcement action date: 09/22/2000
Enf. disposition status: Not reported

Map ID
Direction
Distance
Elevation

MAP FINDINGS

Site

Database(s)

EDR ID Number
EPA ID Number

STATE AUTO BODY (Continued)

1001216078

Enf. disp. status date: Not reported
Enforcement lead agency: State
Proposed penalty amount: Not reported
Final penalty amount: 26318
Paid penalty amount: 20500

Regulation violated: SR - 5.04 262.32
Area of violation: Generators - Pre-transport
Date violation determined: 04/17/1997
Date achieved compliance: 11/15/1999
Violation lead agency: State
Enforcement action: INITIAL 3008(A) COMPLIANCE
Enforcement action date: 09/24/1999
Enf. disposition status: Not reported
Enf. disp. status date: Not reported
Enforcement lead agency: State
Proposed penalty amount: 54618
Final penalty amount: Not reported
Paid penalty amount: Not reported

Evaluation Action Summary:

Evaluation date: 11/15/1999
Evaluation: NOT A SIGNIFICANT NON-COMPLIER
Area of violation: Not reported
Date achieved compliance: Not reported
Evaluation lead agency: State

Evaluation date: 11/15/1999
Evaluation: COMPLIANCE SCHEDULE EVALUATION
Area of violation: Not reported
Date achieved compliance: Not reported
Evaluation lead agency: State

Evaluation date: 12/10/1998
Evaluation: SIGNIFICANT NON-COMPLIER
Area of violation: Not reported
Date achieved compliance: Not reported
Evaluation lead agency: State

Evaluation date: 12/10/1998
Evaluation: COMPLIANCE EVALUATION INSPECTION ON-SITE
Area of violation: Generators - Manifest
Date achieved compliance: 11/15/1999
Evaluation lead agency: State

Evaluation date: 12/10/1998
Evaluation: COMPLIANCE EVALUATION INSPECTION ON-SITE
Area of violation: Generators - Pre-transport
Date achieved compliance: 11/15/1999
Evaluation lead agency: State

Evaluation date: 12/10/1998
Evaluation: COMPLIANCE EVALUATION INSPECTION ON-SITE
Area of violation: TSD - General Facility Standards
Date achieved compliance: 11/15/1999
Evaluation lead agency: State

Map ID
Direction
Distance
Elevation

MAP FINDINGS

Site

Database(s)

EDR ID Number
EPA ID Number

STATE AUTO BODY (Continued)

1001216078

Evaluation date: 04/17/1997
Evaluation: COMPLIANCE EVALUATION INSPECTION ON-SITE
Area of violation: Generators - Manifest
Date achieved compliance: 11/15/1999
Evaluation lead agency: State

Evaluation date: 04/17/1997
Evaluation: COMPLIANCE EVALUATION INSPECTION ON-SITE
Area of violation: Generators - General
Date achieved compliance: 12/10/1998
Evaluation lead agency: State

Evaluation date: 04/17/1997
Evaluation: COMPLIANCE EVALUATION INSPECTION ON-SITE
Area of violation: Generators - Pre-transport
Date achieved compliance: 11/15/1999
Evaluation lead agency: State

Evaluation date: 04/17/1997
Evaluation: COMPLIANCE EVALUATION INSPECTION ON-SITE
Area of violation: TSD - General Facility Standards
Date achieved compliance: 11/15/1999
Evaluation lead agency: State

FINDS:

Registry ID: 110004900965

Environmental Interest/Information System

RCRAInfo is a national information system that supports the Resource Conservation and Recovery Act (RCRA) program through the tracking of events and activities related to facilities that generate, transport, and treat, store, or dispose of hazardous waste. RCRAInfo allows RCRA program staff to track the notification, permit, compliance, and corrective action activities required under RCRA.

MANIFEST:

GEN Cert Date: 12/23/2009
Transporter Recpt Date: 12/23/2009
Number Of Containers: 1
Container Type: DM
Waste Code1: F005
Waste Code2: F003
Waste Code3: D001
Comment: Not reported
Fee Exempt Code: Not reported
TSDF Name: SAFETY-KLEEN SYSTEMS INC.
TSDF ID: RID084802842
TSDF Date: 12/23/2009
Transporter 2 Name: Not reported
Transporter 2 ID: Not reported
Manifest Docket Number: 002345659SKS
Waste Description: WASTE PAINT RELATED MATERIAL 3
Quantity: 432
WT/Vol Units: P
Item Number: 1

Map ID
Direction
Distance
Elevation

MAP FINDINGS

Site

Database(s)

EDR ID Number
EPA ID Number

STATE AUTO BODY (Continued)

1001216078

Transporter Name: SAFETY-KLEEN SYSTEMS INC.
Transporter EPA ID: TXR000050930
GEN Cert Date: 12/23/2009
Transporter Recpt Date: 12/23/2009
Transporter 2 Recpt Date: Not reported
TSDF Recpt Date: 12/23/2009
EPA ID: RI5000011171
Transporter 2 ID: Not reported

S83
WSW
1/8-1/4
0.224 mi.
1184 ft.

STATE AUTO BODY
380 VALLEY ST
PROVIDENCE, RI
Site 3 of 3 in cluster S

UST U002040343
N/A

Relative:
Higher

UST:
Facility ID: UST-16698
Facility Class: Commercials
Tank ID: 1
Date Installed: 04/25/2001
Tank Status: Permanently Closed
Tank Capacity: 2000
Tank Substance: Gasoline

Actual:
13 ft.

T84
East
1/8-1/4
0.224 mi.
1184 ft.

LICHT PROPERTIES (KINSLEY)
350 KINSLEY AVE
PROVIDENCE, RI 02908
Site 1 of 6 in cluster T

SHWS 1008243131
AIRS N/A

Relative:
Lower

SHWS:
Project Code: NELI-HWM
Facility Status: Inactive
Project Code Desc: NELI-HWM
Project Date: 09/13/1996

Actual:
9 ft.

AIRS:
Facility ID: 839
SIC Code: Not reported
AIRS Code: Not reported
Ploverid: Not reported
Date Received: Not reported
Invent Year: Not reported
Source Classification: Not reported
Total Volatile Organic Compound Emissions (lbs): 66.100
Total Haz Air Pollutants Emitted Defined by EPA (lbs): 0.000
Oxides of Nitrogen Emitted (lbs): 4392.300
Carbon Monoxide Emitted (lbs): 292.800
Total Particulate Matter Emitted (lbs): 1514.200
Total Oxides of sulfur Emitted (lbs): 9311.600
Mailing Name: Not reported
Mailing Addr1: Not reported
Mailing Addr2: Not reported
Mailing City/State/Zip: Not reported
Num of Employees: Not reported

Map ID
Direction
Distance
Elevation

MAP FINDINGS

Site

Database(s)

EDR ID Number
EPA ID Number

LICHT PROPERTIES (KINSLEY) (Continued)

1008243131

Telephone Number:	Not reported
Facility ID:	AIR2567
SIC Code:	6531
AIRS Code:	Not reported
Ploverid:	Not reported
Date Received:	Not reported
Invent Year:	2002
Source Classification:	10300402
Total Volatile Organic Compound Emissions (lbs):	66
Total Haz Air Pollutants Emitted Defined by EPA (lbs):	0
Oxides of Nitrogen Emitted (lbs):	4388
Carbon Monoxide Emitted (lbs):	293
Total Particulate Matter Emitted (lbs):	1513
Total Oxides of sulfur Emitted (lbs):	9302
Mailing Name:	Not reported
Mailing Addr1:	Not reported
Mailing Addr2:	Not reported
Mailing City/State/Zip:	Not reported
Num of Employees:	Not reported
Telephone Number:	Not reported
Facility ID:	AIR2567
SIC Code:	6531
AIRS Code:	Not reported
Ploverid:	Not reported
Date Received:	Not reported
Invent Year:	Not reported
Source Classification:	Not reported
Total Volatile Organic Compound Emissions (lbs):	Not reported
Total Haz Air Pollutants Emitted Defined by EPA (lbs):	Not reported
Oxides of Nitrogen Emitted (lbs):	Not reported
Carbon Monoxide Emitted (lbs):	Not reported
Total Particulate Matter Emitted (lbs):	Not reported
Total Oxides of sulfur Emitted (lbs):	Not reported
Mailing Name:	ROBERT FEINBERG
Mailing Addr1:	765 WESTMINISTER STREET
Mailing Addr2:	null
Mailing City/State/Zip:	PROVIDENCE, RI 02903
Num of Employees:	2
Telephone Number:	401-331-4000
Facility ID:	AIR2567
SIC Code:	6531
AIRS Code:	Not reported
Ploverid:	839
Date Received:	1/1/1990
Invent Year:	2009
Source Classification:	Not reported
Total Volatile Organic Compound Emissions (lbs):	Not reported
Total Haz Air Pollutants Emitted Defined by EPA (lbs):	Not reported
Oxides of Nitrogen Emitted (lbs):	Not reported
Carbon Monoxide Emitted (lbs):	Not reported
Total Particulate Matter Emitted (lbs):	Not reported
Total Oxides of sulfur Emitted (lbs):	Not reported
Mailing Name:	ROBERT FEINBERG
Mailing Addr1:	765 WESTMINISTER STREET

Map ID
 Direction
 Distance
 Elevation

MAP FINDINGS

Site

Database(s)

EDR ID Number
 EPA ID Number

LICHT PROPERTIES (KINSLEY) (Continued)

1008243131

Mailing Addr2:	Not reported
Mailing City/State/Zip:	PROVIDENCE, RI 02903
Num of Employees:	2
Telephone Number:	4013314000
Facility ID:	AIR2567
SIC Code:	6531
AIRS Code:	Not reported
Ploverid:	839
Date Received:	1/1/1990
Invent Year:	2010
Source Classification:	Not reported
Total Volatile Organic Compound Emissions (lbs):	Not reported
Total Haz Air Pollutants Emitted Defined by EPA (lbs):	Not reported
Oxides of Nitrogen Emitted (lbs):	Not reported
Carbon Monoxide Emitted (lbs):	Not reported
Total Particulate Matter Emitted (lbs):	Not reported
Total Oxides of sulfur Emitted (lbs):	Not reported
Mailing Name:	ROBERT FEINBERG
Mailing Addr1:	765 WESTMINISTER STREET
Mailing Addr2:	Not reported
Mailing City/State/Zip:	PROVIDENCE, RI 02903
Num of Employees:	2
Telephone Number:	4013314000

T85
East
1/8-1/4
0.224 mi.
1184 ft.

B & J PLATING CORP
350 KINSLEY AVE
PROVIDENCE, RI 02903
Site 2 of 6 in cluster T

RCRA-NonGen **1000120469**
FINDS **RID987469277**
MANIFEST

Relative:
Lower

RCRA-NonGen:
 Date form received by agency: 02/23/2000
 Facility name: B & J PLATING CORP
 Facility address: 350 KINSLEY AVE
 PROVIDENCE, RI 02903
 EPA ID: RID987469277
 Mailing address: KINSLEY AVE
 PROVIDENCE, RI 02903
 Contact: RICHARD MARKARIAN
 Contact address: 350 KINSLEY AVE
 PROVIDENCE, RI 02903
 Contact country: US
 Contact telephone: (401) 751-3380
 Contact email: Not reported
 EPA Region: 01
 Classification: Non-Generator
 Description: Handler: Non-Generators do not presently generate hazardous waste

Actual:
9 ft.

Owner/Operator Summary:
 Owner/operator name: WILLIAM MARKARIAN
 Owner/operator address: OWNERSTREET
 OWNERCITY, RI 99999
 Owner/operator country: Not reported
 Owner/operator telephone: (401) 555-1212
 Legal status: Private
 Owner/Operator Type: Owner

Map ID
Direction
Distance
Elevation

MAP FINDINGS

Site

Database(s)

EDR ID Number
EPA ID Number

B & J PLATING CORP (Continued)

1000120469

Owner/Op start date: 01/01/0001
Owner/Op end date: Not reported

Handler Activities Summary:

U.S. importer of hazardous waste: No
Mixed waste (haz. and radioactive): No
Recycler of hazardous waste: No
Transporter of hazardous waste: No
Treater, storer or disposer of HW: No
Underground injection activity: No
On-site burner exemption: No
Furnace exemption: No
Used oil fuel burner: No
Used oil processor: No
User oil refiner: No
Used oil fuel marketer to burner: No
Used oil Specification marketer: No
Used oil transfer facility: No
Used oil transporter: No

Historical Generators:

Date form received by agency: 12/22/1989
Facility name: B & J PLATING CORP
Classification: Small Quantity Generator

Hazardous Waste Summary:

Waste code: D001
Waste name: IGNITABLE HAZARDOUS WASTES ARE THOSE WASTES WHICH HAVE A FLASHPOINT OF LESS THAN 140 DEGREES FAHRENHEIT AS DETERMINED BY A PENSKEY-MARTENS CLOSED CUP FLASH POINT TESTER. ANOTHER METHOD OF DETERMINING THE FLASH POINT OF A WASTE IS TO REVIEW THE MATERIAL SAFETY DATA SHEET, WHICH CAN BE OBTAINED FROM THE MANUFACTURER OR DISTRIBUTOR OF THE MATERIAL. LACQUER THINNER IS AN EXAMPLE OF A COMMONLY USED SOLVENT WHICH WOULD BE CONSIDERED AS IGNITABLE HAZARDOUS WASTE.

Waste code: F001
Waste name: THE FOLLOWING SPENT HALOGENATED SOLVENTS USED IN DEGREASING: TETRACHLOROETHYLENE, TRICHLOROETHYLENE, METHYLENE CHLORIDE, 1,1,1-TRICHLOROETHANE, CARBON TETRACHLORIDE, AND CHLORINATED FLUOROCARBONS; ALL SPENT SOLVENT MIXTURES/BLENDS USED IN DEGREASING CONTAINING, BEFORE USE, A TOTAL OF TEN PERCENT OR MORE (BY VOLUME) OF ONE OR MORE OF THE ABOVE HALOGENATED SOLVENTS OR THOSE SOLVENTS LISTED IN F002, F004, AND F005, AND STILL BOTTOMS FROM THE RECOVERY OF THESE SPENT SOLVENTS AND SPENT SOLVENT MIXTURES.

Waste code: F007
Waste name: SPENT CYANIDE PLATING BATH SOLUTIONS FROM ELECTROPLATING OPERATIONS

Violation Status: No violations found

FINDS:

Registry ID: 110009441773

Environmental Interest/Information System

RCRAInfo is a national information system that supports the Resource

Map ID
Direction
Distance
Elevation

MAP FINDINGS

Site

Database(s)

EDR ID Number
EPA ID Number

B & J PLATING CORP (Continued)

1000120469

Conservation and Recovery Act (RCRA) program through the tracking of events and activities related to facilities that generate, transport, and treat, store, or dispose of hazardous waste. RCRAInfo allows RCRA program staff to track the notification, permit, compliance, and corrective action activities required under RCRA.

MANIFEST:

GEN Cert Date: 8/1/2006
Transporter Recpt Date: 8/1/2006
Number Of Containers: 3
Container Type: NONE
Waste Code1: R004
Waste Code2: R004
Waste Code3: Not reported
Comment: Not reported
Fee Exempt Code: Not reported
TSD Name: TECHNIC INC
TSD ID: rid040098352
TSD Date: 8/1/2006
Transporter 2 Name: Not reported
Transporter 2 ID: Not reported
Manifest Docket Number: RIS0032937
Waste Description: NON REG MAT
Quantity: 400
WT/Vol Units: P
Item Number: 4
Transporter Name: 21ST CENTURY ENV MGMT
Transporter EPA ID: RID980906986
GEN Cert Date: 7/22/1999
Transporter Recpt Date: Not reported
Transporter 2 Recpt Date: Not reported
TSD Recpt Date: Not reported
EPA ID: RID987469277
Transporter 2 ID: Not reported

T86
East
1/8-1/4
0.224 mi.
1184 ft.

LICHT PROPERTIES, INC.
350 KINSLEY AVE
PROVIDENCE, RI
Site 3 of 6 in cluster T

UST U003114253
N/A

Relative:
Lower

UST:
Facility ID: UST-3478
Facility Class: Commercials
Tank ID: 1
Date Installed: 01/01/1976
Tank Status: In Use
Tank Capacity: 10000
Tank Substance: Heating Oil No.6

Actual:
9 ft.

Map ID
Direction
Distance
Elevation

MAP FINDINGS

Site

Database(s)

EDR ID Number
EPA ID Number

T87
East
1/8-1/4
0.224 mi.
1184 ft.

DIE TECH IND LIMITED
350 KINSLEY AVE BLDG 42
PROVIDENCE, RI 02903

Site 4 of 6 in cluster T

RCRA-NonGen **1000133355**
FINDS **RID099421901**
MANIFEST

Relative:
Lower

RCRA-NonGen:

Date form received by agency: 07/23/2007

Facility name: DIE TECH IND LIMITED

Facility address: 350 KINSLEY AVE BLDG 42

PROVIDENCE, RI 02903

EPA ID: RID099421901

Mailing address: KINSLEY AVE BLDG 42

PROVIDENCE, RI 02903

Contact: DAN KING

Contact address: 350 KINSLEY AVE BLDG 42

PROVIDENCE, RI 02903

Contact country: US

Contact telephone: (401) 273-7250

Contact email: Not reported

EPA Region: 01

Classification: Non-Generator

Description: Handler: Non-Generators do not presently generate hazardous waste

Owner/Operator Summary:

Owner/operator name: LICHT PROPERTIES

Owner/operator address: OWNERSTREET
OWNERCITY, RI 99999

Owner/operator country: Not reported

Owner/operator telephone: (401) 555-1212

Legal status: Private

Owner/Operator Type: Owner

Owner/Op start date: Not reported

Owner/Op end date: Not reported

Handler Activities Summary:

U.S. importer of hazardous waste: No

Mixed waste (haz. and radioactive): No

Recycler of hazardous waste: No

Transporter of hazardous waste: No

Treater, storer or disposer of HW: No

Underground injection activity: No

On-site burner exemption: No

Furnace exemption: No

Used oil fuel burner: No

Used oil processor: No

User oil refiner: No

Used oil fuel marketer to burner: No

Used oil Specification marketer: No

Used oil transfer facility: No

Used oil transporter: No

Historical Generators:

Date form received by agency: 10/04/1988

Facility name: DIE TECH IND LIMITED

Classification: Small Quantity Generator

Map ID
Direction
Distance
Elevation

MAP FINDINGS

Site

Database(s)

EDR ID Number
EPA ID Number

DIE TECH IND LIMITED (Continued)

1000133355

Hazardous Waste Summary:

Waste code: D001
Waste name: IGNITABLE HAZARDOUS WASTES ARE THOSE WASTES WHICH HAVE A FLASHPOINT OF LESS THAN 140 DEGREES FAHRENHEIT AS DETERMINED BY A PENSKEY-MARTENS CLOSED CUP FLASH POINT TESTER. ANOTHER METHOD OF DETERMINING THE FLASH POINT OF A WASTE IS TO REVIEW THE MATERIAL SAFETY DATA SHEET, WHICH CAN BE OBTAINED FROM THE MANUFACTURER OR DISTRIBUTOR OF THE MATERIAL. LACQUER THINNER IS AN EXAMPLE OF A COMMONLY USED SOLVENT WHICH WOULD BE CONSIDERED AS IGNITABLE HAZARDOUS WASTE.

Waste code: D001
Waste name: IGNITABLE HAZARDOUS WASTES ARE THOSE WASTES WHICH HAVE A FLASHPOINT OF LESS THAN 140 DEGREES FAHRENHEIT AS DETERMINED BY A PENSKEY-MARTENS CLOSED CUP FLASH POINT TESTER. ANOTHER METHOD OF DETERMINING THE FLASH POINT OF A WASTE IS TO REVIEW THE MATERIAL SAFETY DATA SHEET, WHICH CAN BE OBTAINED FROM THE MANUFACTURER OR DISTRIBUTOR OF THE MATERIAL. LACQUER THINNER IS AN EXAMPLE OF A COMMONLY USED SOLVENT WHICH WOULD BE CONSIDERED AS IGNITABLE HAZARDOUS WASTE.

Violation Status: No violations found

FINDS:

Registry ID: 110009439893

Environmental Interest/Information System

RCRAInfo is a national information system that supports the Resource Conservation and Recovery Act (RCRA) program through the tracking of events and activities related to facilities that generate, transport, and treat, store, or dispose of hazardous waste. RCRAInfo allows RCRA program staff to track the notification, permit, compliance, and corrective action activities required under RCRA.

MANIFEST:

GEN Cert Date: 9/4/1990
Transporter Recpt Date: 9/18/2003
Number Of Containers: 0
Container Type: NONE
Waste Code1: R015
Waste Code2: D039
Waste Code3: D009
Comment: Not reported
Fee Exempt Code: 4
TSD Name: SK
TSD ID: rid040098352
TSD Date: 9/18/2003
Transporter 2 Name: Not reported
Transporter 2 ID: Not reported
Manifest Docket Number: MAF125942
Waste Description: OIL
Quantity: 330
WT/Vol Units: G
Item Number: 1
Transporter Name: LAIDLAW
Transporter EPA ID: MAD000604447
GEN Cert Date: 9/4/1990

Map ID
Direction
Distance
Elevation

MAP FINDINGS

Site

Database(s)

EDR ID Number
EPA ID Number

DIE TECH IND LIMITED (Continued)

1000133355

Transporter Recpt Date: Not reported
Transporter 2 Recpt Date: Not reported
TSDF Recpt Date: Not reported
EPA ID: RID099421901
Transporter 2 ID: Not reported

T88
East
1/8-1/4
0.224 mi.
1184 ft.

THERMEX INSULATION INC
350 KINSLEY AVE
PROVIDENCE, RI 02903

RCRA-NonGen **1000364925**
FINDS **RID075680744**

Site 5 of 6 in cluster T

Relative:
Lower

RCRA-NonGen:
Date form received by agency: 04/26/1983
Facility name: THERMEX INSULATION INC
Facility address: 350 KINSLEY AVE
PROVIDENCE, RI 02903
EPA ID: RID075680744
Mailing address: KINSLEY AVE
PROVIDENCE, RI 02903
Contact: ELLIOTT RHIAN
Contact address: 350 KINSLEY AVE
PROVIDENCE, RI 02903
Contact country: US
Contact telephone: (401) 861-1300
Contact email: Not reported
EPA Region: 01
Classification: Non-Generator
Description: Handler: Non-Generators do not presently generate hazardous waste

Actual:
9 ft.

Handler Activities Summary:

U.S. importer of hazardous waste: No
Mixed waste (haz. and radioactive): No
Recycler of hazardous waste: No
Transporter of hazardous waste: No
Treater, storer or disposer of HW: No
Underground injection activity: No
On-site burner exemption: No
Furnace exemption: No
Used oil fuel burner: No
Used oil processor: No
User oil refiner: No
Used oil fuel marketer to burner: No
Used oil Specification marketer: No
Used oil transfer facility: No
Used oil transporter: No

Violation Status: No violations found

FINDS:

Registry ID: 110004909083

Environmental Interest/Information System

RCRAInfo is a national information system that supports the Resource Conservation and Recovery Act (RCRA) program through the tracking of events and activities related to facilities that generate, transport,

Map ID
Direction
Distance
Elevation

MAP FINDINGS

Site

Database(s)

EDR ID Number
EPA ID Number

THERMEX INSULATION INC (Continued)

1000364925

and treat, store, or dispose of hazardous waste. RCRAInfo allows RCRA program staff to track the notification, permit, compliance, and corrective action activities required under RCRA.

T89
East
1/8-1/4
0.224 mi.
1184 ft.

DIE TECH IND., LIMITED
350 KINSLEY AVE BLDG 42
PROVIDENCE, RI 02903

MANIFEST S109789750
N/A

Site 6 of 6 in cluster T

Relative:
Lower

CT MANIFEST:

Actual:
9 ft.

Waste:

Manifest No: MAF183496
Waste Occurrence: 1
UNNA: 1993
Hazard Class: COMBUSTIBL
US Dot Description: WASTE COMBUSTIBLE LIQUID NOS, OIL
No of Containers: 004
Container Type: DM
Quantity: 1842
Weight/Volume: P
Additional Description: Y
Handling Code: S01
Date Record Was Last Modified: 4/27/2004
DEO Who Last Modified Record: IG

Waste CD:

Manifest No: MAF183496
Waste Occurrence: 1
EPA Waste Code: D001
Recycled Waste?: F
Date Record Was Last Modified: 4/27/2004
DEO Who Last Modified Record: IG

Detail:

Year: 1991
Manifest ID: MAF183496
TSDF EPA ID: CTD001156009
TSDF Name: SAFETY-KLEEN CORP.
TSDF Address: COMMUNITY AVENUE
TSDF City,St,Zip: PLAINFIELD, CT 06374
TSDF Country: USA
TSDF Telephone: Not reported
Transport Date: 8/7/1991
Transporter EPA ID: ILD051060408
Transporter Name: SAFETY-KLEEN CORP. (TRANSPORTER ONLY)
Transporter Country: USA
Transporter Phone: Not reported
Trans 2 Date: Not reported
Trans 2 EPA ID: Not reported
Trans 2 Name: Not reported
Trans 2 Address: Not reported
Trans 2 City,St,Zip: CT
Trans 2 Country: USA
Trans 2 Phone: Not reported

Map ID
Direction
Distance
Elevation

MAP FINDINGS

Site

Database(s)

EDR ID Number
EPA ID Number

DIE TECH IND., LIMITED (Continued)

S109789750

EPA ID: RID099421901
Generator Phone: 401273750
Generator Mailing Addr: 350 KINSLEY AVENUE
Generator Mailing Town: PROVIDENCE
Generator Mailing State: RI
Generator Mailing Zip: 02903
Generator Mailing Country: USA
Special Handling: Yes
Discrepancies: No
Date Shipped: 8/7/1991
Date Received: 8/7/1991
Last modified date: 4/27/2004
Last modified by: IG
Comments: Not reported

90
WNW
1/8-1/4
0.227 mi.
1197 ft.

SANTANELLI BROTHERS
122 ALLSTON ST
PROVIDENCE, RI 02908

RCRA-NonGen **1009218472**
RIR000505958

Relative:
Higher

RCRA-NonGen:

Date form received by agency: 08/05/2005
Facility name: SANTANELLI BROTHERS
Facility address: 122 ALLSTON ST
PROVIDENCE, RI 02908

Actual:
80 ft.

EPA ID: RIR000505958
Contact: Not reported
Contact address: Not reported
Not reported
Contact country: Not reported
Contact telephone: Not reported
Contact email: Not reported
EPA Region: 01
Land type: Facility is not located on Indian land. Additional information is not known.
Classification: Non-Generator
Description: Handler: Non-Generators do not presently generate hazardous waste

Handler Activities Summary:

U.S. importer of hazardous waste: No
Mixed waste (haz. and radioactive): No
Recycler of hazardous waste: No
Transporter of hazardous waste: No
Treater, storer or disposer of HW: No
Underground injection activity: No
On-site burner exemption: No
Furnace exemption: No
Used oil fuel burner: No
Used oil processor: No
User oil refiner: No
Used oil fuel marketer to burner: No
Used oil Specification marketer: No
Used oil transfer facility: No
Used oil transporter: No

Map ID
Direction
Distance
Elevation

MAP FINDINGS

Site

Database(s)

EDR ID Number
EPA ID Number

SANTANELLI BROTHERS (Continued)

1009218472

Facility Has Received Notices of Violations:

Regulation violated: SR - 12.00
Area of violation: Generators - General
Date violation determined: 08/05/2005
Date achieved compliance: 08/10/2005
Violation lead agency: State
Enforcement action: INFORMAL WRITTEN NOTIFICATION
Enforcement action date: 12/19/2005
Enf. disposition status: Not reported
Enf. disp. status date: Not reported
Enforcement lead agency: State
Proposed penalty amount: Not reported
Final penalty amount: Not reported
Paid penalty amount: Not reported

Evaluation Action Summary:

Evaluation date: 08/10/2005
Evaluation: COMPLIANCE SCHEDULE EVALUATION
Area of violation: Not reported
Date achieved compliance: Not reported
Evaluation lead agency: State

Evaluation date: 08/05/2005
Evaluation: COMPLIANCE EVALUATION INSPECTION ON-SITE
Area of violation: Generators - General
Date achieved compliance: 08/10/2005
Evaluation lead agency: State

R91
SSW
1/8-1/4
0.228 mi.
1202 ft.

EAGLE TRADING CO.
75 EAGLE STREET
PROVIDENCE, RI
Site 4 of 5 in cluster R

SHWS S103247332
N/A

Relative:
Lower

SHWS:
Project Code: ETC-HWM
Facility Status: Inactive
Project Code Desc: ETC-HWM
Project Date: Not reported

Actual:
12 ft.

R92
SSW
1/8-1/4
0.228 mi.
1202 ft.

NEW ENGLAND EXPEDITION, LLC
75 EAGLE ST
PROVIDENCE, RI
Site 5 of 5 in cluster R

UST U003911802
N/A

Relative:
Lower

UST:
Facility ID: UST-19082
Facility Class: Commercials
Tank ID: 1
Date Installed: Not reported
Tank Status: Permanently Closed
Tank Capacity: 5100
Tank Substance: Heating Oil No.2

Facility ID: UST-19082

Actual:
12 ft.

Map ID
Direction
Distance
Elevation

MAP FINDINGS

Site

Database(s)

EDR ID Number
EPA ID Number

NEW ENGLAND EXPEDITION, LLC (Continued)

U003911802

Facility Class: Commercials
Tank ID: 2
Date Installed: Not reported
Tank Status: Permanently Closed
Tank Capacity: 1500
Tank Substance: Heating Oil No.2

U93
West
1/8-1/4
0.228 mi.
1204 ft.

MARR KEN AUTO SALES
20 PRESCOTT ST
PROVIDENCE, RI 02908

RCRA-SQG 1000123523
FINDS RID183259084

Site 1 of 2 in cluster U

Relative:
Higher

RCRA-SQG:

Date form received by agency: 10/04/1988
Facility name: MARR KEN AUTO SALES
Facility address: 20 PRESCOTT ST
PROVIDENCE, RI 02908
EPA ID: RID183259084
Mailing address: PRESCOTT ST
PROVIDENCE, RI 02908
Contact: ROBYN CAROSI
Contact address: 20 PRESCOTT ST
PROVIDENCE, RI 02908

Actual:
44 ft.

Contact country: US
Contact telephone: (401) 232-3949
Contact email: Not reported
EPA Region: 01
Classification: Small Small Quantity Generator
Description: Handler: generates more than 100 and less than 1000 kg of hazardous waste during any calendar month and accumulates less than 6000 kg of hazardous waste at any time; or generates 100 kg or less of hazardous waste during any calendar month, and accumulates more than 1000 kg of hazardous waste at any time

Owner/Operator Summary:

Owner/operator name: KENNETH CAROSI
Owner/operator address: OWNERSTREET
OWNERCITY, RI 99999
Owner/operator country: Not reported
Owner/operator telephone: (401) 555-1212
Legal status: Private
Owner/Operator Type: Owner
Owner/Op start date: Not reported
Owner/Op end date: Not reported

Handler Activities Summary:

U.S. importer of hazardous waste: No
Mixed waste (haz. and radioactive): No
Recycler of hazardous waste: No
Transporter of hazardous waste: No
Treater, storer or disposer of HW: No
Underground injection activity: No
On-site burner exemption: No
Furnace exemption: No
Used oil fuel burner: No
Used oil processor: No

Map ID
Direction
Distance
Elevation

MAP FINDINGS

Site

Database(s)

EDR ID Number
EPA ID Number

MARR KEN AUTO SALES (Continued)

1000123523

User oil refiner: No
Used oil fuel marketer to burner: No
Used oil Specification marketer: No
Used oil transfer facility: No
Used oil transporter: No

Hazardous Waste Summary:

Waste code: D001
Waste name: IGNITABLE HAZARDOUS WASTES ARE THOSE WASTES WHICH HAVE A FLASHPOINT OF LESS THAN 140 DEGREES FAHRENHEIT AS DETERMINED BY A PENSKEY-MARTENS CLOSED CUP FLASH POINT TESTER. ANOTHER METHOD OF DETERMINING THE FLASH POINT OF A WASTE IS TO REVIEW THE MATERIAL SAFETY DATA SHEET, WHICH CAN BE OBTAINED FROM THE MANUFACTURER OR DISTRIBUTOR OF THE MATERIAL. LACQUER THINNER IS AN EXAMPLE OF A COMMONLY USED SOLVENT WHICH WOULD BE CONSIDERED AS IGNITABLE HAZARDOUS WASTE.

Violation Status: No violations found

FINDS:

Registry ID: 110004911533

Environmental Interest/Information System

RCRAInfo is a national information system that supports the Resource Conservation and Recovery Act (RCRA) program through the tracking of events and activities related to facilities that generate, transport, and treat, store, or dispose of hazardous waste. RCRAInfo allows RCRA program staff to track the notification, permit, compliance, and corrective action activities required under RCRA.

V94
SSE
1/8-1/4
0.234 mi.
1236 ft.

**OLD HARRIS LUMBER COMPANY
355 HARRIS AVE
PROVIDENCE, RI**

**UST U003529373
N/A**

Site 1 of 2 in cluster V

**Relative:
Higher**

UST:
Facility ID: UST-18508
Facility Class: Commercials
Tank ID: 1
Date Installed: 04/25/2001
Tank Status: Permanently Closed
Tank Capacity: 3000
Tank Substance: Heating Oil No.2

**Actual:
20 ft.**

V95
SSE
1/8-1/4
0.234 mi.
1238 ft.

**FORMER TRAFFIC COURT
345 HARRIS AVE
PROVIDENCE, RI**

**UST U004108857
N/A**

Site 2 of 2 in cluster V

**Relative:
Higher**

UST:
Facility ID: UST-4193
Facility Class: State Government
Tank ID: 1

**Actual:
20 ft.**

Map ID
Direction
Distance
Elevation

MAP FINDINGS

Site

Database(s)

EDR ID Number
EPA ID Number

FORMER TRAFFIC COURT (Continued)

U004108857

Date Installed: Not reported
Tank Status: Permanently Closed
Tank Capacity: 1000
Tank Substance: Heating Oil No.2

96
South
1/8-1/4
0.237 mi.
1250 ft.

ARCONIUM SPECIALTY ALLOYS
400 HARRIS AVE
PROVIDENCE, RI 02907

RCRA-NonGen **1000882956**
FINDS **RID987475357**
UST
MANIFEST

Relative:
Higher

RCRA-NonGen:

Date form received by agency: 01/28/1991
Facility name: ARCONIUM SPECIALTY ALLOYS
Facility address: 400 HARRIS AVE
PROVIDENCE, RI 02907
EPA ID: RID987475357
Mailing address: HARRIS AVE
PROVIDENCE, RI 02907
Contact: KENNETH W GREEN
Contact address: 400 HARRIS AVE
PROVIDENCE, RI 02907
Contact country: US
Contact telephone: (401) 456-0800
Contact email: Not reported
EPA Region: 01
Classification: Non-Generator
Description: Handler: Non-Generators do not presently generate hazardous waste

Actual:
18 ft.

Owner/Operator Summary:

Owner/operator name: OPERNAME
Owner/operator address: OPERSTREET
RI OPERZ
Owner/operator country: Not reported
Owner/operator telephone: (401) 555-1212
Legal status: Private
Owner/Operator Type: Operator
Owner/Op start date: Not reported
Owner/Op end date: Not reported
Owner/operator name: ALPHA METALS INC
Owner/operator address: OWNERSTREET
OWNERCITY, RI OWNER
Owner/operator country: Not reported
Owner/operator telephone: (401) 555-1212
Legal status: Private
Owner/Operator Type: Owner
Owner/Op start date: Not reported
Owner/Op end date: Not reported

Handler Activities Summary:

U.S. importer of hazardous waste: No
Mixed waste (haz. and radioactive): No
Recycler of hazardous waste: No
Transporter of hazardous waste: No
Treater, storer or disposer of HW: No
Underground injection activity: No

Map ID
Direction
Distance
Elevation

MAP FINDINGS

Site

Database(s)

EDR ID Number
EPA ID Number

ARCONIUM SPECIALTY ALLOYS (Continued)

1000882956

On-site burner exemption: No
Furnace exemption: No
Used oil fuel burner: No
Used oil processor: No
User oil refiner: No
Used oil fuel marketer to burner: No
Used oil Specification marketer: No
Used oil transfer facility: No
Used oil transporter: No

Hazardous Waste Summary:

Waste code: D001
Waste name: IGNITABLE HAZARDOUS WASTES ARE THOSE WASTES WHICH HAVE A FLASHPOINT OF LESS THAN 140 DEGREES FAHRENHEIT AS DETERMINED BY A PENSKY-MARTENS CLOSED CUP FLASH POINT TESTER. ANOTHER METHOD OF DETERMINING THE FLASH POINT OF A WASTE IS TO REVIEW THE MATERIAL SAFETY DATA SHEET, WHICH CAN BE OBTAINED FROM THE MANUFACTURER OR DISTRIBUTOR OF THE MATERIAL. LACQUER THINNER IS AN EXAMPLE OF A COMMONLY USED SOLVENT WHICH WOULD BE CONSIDERED AS IGNITABLE HAZARDOUS WASTE.

Waste code: D002
Waste name: A WASTE WHICH HAS A PH OF LESS THAN 2 OR GREATER THAN 12.5 IS CONSIDERED TO BE A CORROSIVE HAZARDOUS WASTE. SODIUM HYDROXIDE, A CAUSTIC SOLUTION WITH A HIGH PH, IS OFTEN USED BY INDUSTRIES TO CLEAN OR DEGREASE PARTS. HYDROCHLORIC ACID, A SOLUTION WITH A LOW PH, IS USED BY MANY INDUSTRIES TO CLEAN METAL PARTS PRIOR TO PAINTING. WHEN THESE CAUSTIC OR ACID SOLUTIONS BECOME CONTAMINATED AND MUST BE DISPOSED, THE WASTE WOULD BE A CORROSIVE HAZARDOUS WASTE.

Waste code: D006
Waste name: CADMIUM

Waste code: D008
Waste name: LEAD

Waste code: F001
Waste name: THE FOLLOWING SPENT HALOGENATED SOLVENTS USED IN DEGREASING: TETRACHLOROETHYLENE, TRICHLOROETHYLENE, METHYLENE CHLORIDE, 1,1,1-TRICHLOROETHANE, CARBON TETRACHLORIDE, AND CHLORINATED FLUOROCARBONS; ALL SPENT SOLVENT MIXTURES/BLENDS USED IN DEGREASING CONTAINING, BEFORE USE, A TOTAL OF TEN PERCENT OR MORE (BY VOLUME) OF ONE OR MORE OF THE ABOVE HALOGENATED SOLVENTS OR THOSE SOLVENTS LISTED IN F002, F004, AND F005, AND STILL BOTTOMS FROM THE RECOVERY OF THESE SPENT SOLVENTS AND SPENT SOLVENT MIXTURES.

Waste code: F006
Waste name: WASTEWATER TREATMENT SLUDGES FROM ELECTROPLATING OPERATIONS EXCEPT FROM THE FOLLOWING PROCESSES: (1) SULFURIC ACID ANODIZING OF ALUMINUM; (2) TIN PLATING ON CARBON STEEL; (3) ZINC PLATING (SEGREGATED BASIS) ON CARBON STEEL; (4) ALUMINUM OR ZINC-ALUMINUM PLATING ON CARBON STEEL; (5) CLEANING/STRIPPING ASSOCIATED WITH TIN, ZINC AND ALUMINUM PLATING ON CARBON STEEL; AND (6) CHEMICAL ETCHING AND MILLING OF ALUMINUM.

Violation Status: No violations found

FINDS:

Map ID
Direction
Distance
Elevation

MAP FINDINGS

Site

Database(s)

EDR ID Number
EPA ID Number

ARCONIUM SPECIALTY ALLOYS (Continued)

1000882956

Registry ID: 110001663414

Environmental Interest/Information System

AFS (Aerometric Information Retrieval System (AIRS) Facility Subsystem) replaces the former Compliance Data System (CDS), the National Emission Data System (NEDS), and the Storage and Retrieval of Aerometric Data (SAROAD). AIRS is the national repository for information concerning airborne pollution in the United States. AFS is used to track emissions and compliance data from industrial plants. AFS data are utilized by states to prepare State Implementation Plans to comply with regulatory programs and by EPA as an input for the estimation of total national emissions. AFS is undergoing a major redesign to support facility operating permits required under Title V of the Clean Air Act.

US EPA TRIS (Toxics Release Inventory System) contains information from facilities on the amounts of over 300 listed toxic chemicals that these facilities release directly to air, water, land, or that are transported off-site.

RCRAInfo is a national information system that supports the Resource Conservation and Recovery Act (RCRA) program through the tracking of events and activities related to facilities that generate, transport, and treat, store, or dispose of hazardous waste. RCRAInfo allows RCRA program staff to track the notification, permit, compliance, and corrective action activities required under RCRA.

UST:

Facility ID: UST-16221
Facility Class: Commercials
Tank ID: 1
Date Installed: 04/25/2001
Tank Status: Permanently Closed
Tank Capacity: 1000
Tank Substance: Heating Oil No.2

MANIFEST:

GEN Cert Date: 8/27/1991
Transporter Recpt Date: Not reported
Number Of Containers: 0
Container Type: Not reported
Waste Code1: R010
Waste Code2: D008
Waste Code3: D008
Comment: Not reported
Fee Exempt Code: Not reported
TSDf Name: LAIDLAW ENVIRON SERVICE (NORTH
TSDf ID: MAD000604447
TSDf Date: Not reported
Transporter 2 Name: Not reported
Transporter 2 ID: Not reported
Manifest Docket Number: MAF575125
Waste Description: 111
Quantity: 55
WT/Vol Units: G

Map ID
Direction
Distance
Elevation

MAP FINDINGS

Site

Database(s)

EDR ID Number
EPA ID Number

ARCONIUM SPECIALTY ALLOYS (Continued)

1000882956

Item Number: 1
Transporter Name: LAIDLAW
Transporter EPA ID: MAD000604447
GEN Cert Date: 8/27/1991
Transporter Recpt Date: Not reported
Transporter 2 Recpt Date: Not reported
TSDf Recpt Date: Not reported
EPA ID: RID987475357
Transporter 2 ID: Not reported

97
SSE
1/8-1/4
0.237 mi.
1254 ft.

NATIONAL PLUMBING
333 HARRIS AVE
NORTH PROVIDENCE, RI

LUST U003114366
UST N/A

Relative:
Higher

LUST:

Project Number: 28117-ST
Project Date: 11/29/1995

Actual:
20 ft.

UST Facility Id: 17294
Facility Status: Soil Removal Only; No Further Action Required

UST:

Facility ID: UST-17294
Facility Class: Commercials
Tank ID: 1
Date Installed: 04/25/2001
Tank Status: Permanently Closed
Tank Capacity: 2000
Tank Substance: Heating Oil No.2

W98
SSW
1/8-1/4
0.240 mi.
1269 ft.

GINOS INDUSTRIAL PLATING
64 EAGLE ST
PROVIDENCE, RI 02909
Site 1 of 3 in cluster W

RCRA-NonGen 1000342130
FINDS RID981063399
MANIFEST

Relative:
Higher

RCRA-NonGen:

Date form received by agency: 01/07/1985
Facility name: GINOS INDUSTRIAL PLATING
Facility address: 64 EAGLE ST
PROVIDENCE, RI 02909
EPA ID: RID981063399
Mailing address: EAGLE ST
PROVIDENCE, RI 02909
Contact: ARDITO DONALD
Contact address: 64 EAGLE ST
PROVIDENCE, RI 02909
Contact country: US
Contact telephone: (401) 272-3730
Contact email: Not reported
EPA Region: 01
Classification: Non-Generator
Description: Handler: Non-Generators do not presently generate hazardous waste

Actual:
13 ft.

Map ID
Direction
Distance
Elevation

MAP FINDINGS

Site

Database(s)

EDR ID Number
EPA ID Number

GINOS INDUSTRIAL PLATING (Continued)

1000342130

Owner/Operator Summary:

Owner/operator name: Not reported
Owner/operator address: OWNERSTREET
OWNERCITY, RI 99999
Owner/operator country: Not reported
Owner/operator telephone: (401) 555-1212
Legal status: Private
Owner/Operator Type: Owner
Owner/Op start date: Not reported
Owner/Op end date: Not reported

Handler Activities Summary:

U.S. importer of hazardous waste: No
Mixed waste (haz. and radioactive): No
Recycler of hazardous waste: No
Transporter of hazardous waste: No
Treater, storer or disposer of HW: No
Underground injection activity: No
On-site burner exemption: No
Furnace exemption: No
Used oil fuel burner: No
Used oil processor: No
User oil refiner: No
Used oil fuel marketer to burner: No
Used oil Specification marketer: No
Used oil transfer facility: No
Used oil transporter: No

Hazardous Waste Summary:

Waste code: NONE
Waste name: None

Violation Status: No violations found

FINDS:

Registry ID: 110009440328

Environmental Interest/Information System

RCRAInfo is a national information system that supports the Resource Conservation and Recovery Act (RCRA) program through the tracking of events and activities related to facilities that generate, transport, and treat, store, or dispose of hazardous waste. RCRAInfo allows RCRA program staff to track the notification, permit, compliance, and corrective action activities required under RCRA.

MANIFEST:

GEN Cert Date: 7/31/1991
Transporter Recpt Date: Not reported
Number Of Containers: 0
Container Type: Not reported
Waste Code1: F009
Waste Code2: Not reported
Waste Code3: Not reported
Comment: Not reported

Map ID
Direction
Distance
Elevation

MAP FINDINGS

Site

Database(s)

EDR ID Number
EPA ID Number

GINOS INDUSTRIAL PLATING (Continued)

1000342130

Fee Exempt Code: Not reported
TSD Name: CHEM PAK
TSD ID: RID084802842
TSD Date: Not reported
Transporter 2 Name: Not reported
Transporter 2 ID: Not reported
Manifest Docket Number: RIB0007851
Waste Description: 111
Quantity: 110
WT/Vol Units: G
Item Number: 1
Transporter Name: GM GANNON
Transporter EPA ID: RID051508034
GEN Cert Date: 11/1/1990
Transporter Recpt Date: Not reported
Transporter 2 Recpt Date: Not reported
TSD Recpt Date: Not reported
EPA ID: RID981063399
Transporter 2 ID: Not reported

W99
SSW
1/8-1/4
0.240 mi.
1269 ft.

PALMER POLISHING CO
64 EAGLE ST
PROVIDENCE, RI 02909
Site 2 of 3 in cluster W

RCRA-NonGen 1000297625
FINDS RID001457084

Relative:
Higher

RCRA-NonGen:

Date form received by agency: 06/19/1981
Facility name: PALMER POLISHING CO
Facility address: 64 EAGLE ST
PROVIDENCE, RI 02909
EPA ID: RID001457084
Mailing address: EAGLE ST
PROVIDENCE, RI 02909
Contact: ROCCO SILVESTRI
Contact address: 64 EAGLE ST
PROVIDENCE, RI 02909
Contact country: US
Contact telephone: (401) 521-2138
Contact email: Not reported
EPA Region: 01
Classification: Non-Generator
Description: Handler: Non-Generators do not presently generate hazardous waste

Actual:
13 ft.

Owner/Operator Summary:

Owner/operator name: Not reported
Owner/operator address: OWNERSTREET
OWNERCITY, RI 99999
Owner/operator country: Not reported
Owner/operator telephone: (401) 555-1212
Legal status: Private
Owner/Operator Type: Owner
Owner/Op start date: Not reported
Owner/Op end date: Not reported

Map ID
 Direction
 Distance
 Elevation

MAP FINDINGS

Site

Database(s)

EDR ID Number
 EPA ID Number

PALMER POLISHING CO (Continued)

1000297625

Handler Activities Summary:

U.S. importer of hazardous waste: No
 Mixed waste (haz. and radioactive): No
 Recycler of hazardous waste: No
 Transporter of hazardous waste: No
 Treater, storer or disposer of HW: No
 Underground injection activity: No
 On-site burner exemption: No
 Furnace exemption: No
 Used oil fuel burner: No
 Used oil processor: No
 User oil refiner: No
 Used oil fuel marketer to burner: No
 Used oil Specification marketer: No
 Used oil transfer facility: No
 Used oil transporter: No

Violation Status: No violations found

FINDS:

Registry ID: 110004904015

Environmental Interest/Information System

RCRAInfo is a national information system that supports the Resource Conservation and Recovery Act (RCRA) program through the tracking of events and activities related to facilities that generate, transport, and treat, store, or dispose of hazardous waste. RCRAInfo allows RCRA program staff to track the notification, permit, compliance, and corrective action activities required under RCRA.

W100
SSW
1/8-1/4
0.240 mi.
1269 ft.

F B F INC
64 EAGLE ST
PROVIDENCE, RI 02909

Site 3 of 3 in cluster W

RCRA-NonGen 1000835193
FINDS RID987486396

Relative:
Higher

RCRA-NonGen:

Date form received by agency: 07/27/1992

Facility name: F B F INC

Actual:
13 ft.

Facility address: 64 EAGLE ST
 PROVIDENCE, RI 02909

EPA ID: RID987486396

Mailing address: PULASKI ST
 WEST WARWICK, RI 02893

Contact: WILLIAM D'AMORE-JR

Contact address: 64 EAGLE ST
 PROVIDENCE, RI 02909

Contact country: US

Contact telephone: (401) 826-0400

Contact email: Not reported

EPA Region: 01

Classification: Non-Generator

Description: Handler: Non-Generators do not presently generate hazardous waste

Owner/Operator Summary:

Map ID
Direction
Distance
Elevation

MAP FINDINGS

Site

Database(s)

EDR ID Number
EPA ID Number

F B F INC (Continued)

1000835193

Owner/operator name: WILLIAM D AMORE JR
Owner/operator address: 110 PULASKI STREET
WEST WARWICK, RI 02893
Owner/operator country: Not reported
Owner/operator telephone: (401) 826-0400
Legal status: Private
Owner/Operator Type: Owner
Owner/Op start date: Not reported
Owner/Op end date: Not reported

Handler Activities Summary:

U.S. importer of hazardous waste: No
Mixed waste (haz. and radioactive): No
Recycler of hazardous waste: No
Transporter of hazardous waste: No
Treater, storer or disposer of HW: No
Underground injection activity: No
On-site burner exemption: No
Furnace exemption: No
Used oil fuel burner: No
Used oil processor: No
User oil refiner: No
Used oil fuel marketer to burner: No
Used oil Specification marketer: No
Used oil transfer facility: No
Used oil transporter: No

Hazardous Waste Summary:

Waste code: D002
Waste name: A WASTE WHICH HAS A PH OF LESS THAN 2 OR GREATER THAN 12.5 IS CONSIDERED TO BE A CORROSIVE HAZARDOUS WASTE. SODIUM HYDROXIDE, A CAUSTIC SOLUTION WITH A HIGH PH, IS OFTEN USED BY INDUSTRIES TO CLEAN OR DEGREASE PARTS. HYDROCHLORIC ACID, A SOLUTION WITH A LOW PH, IS USED BY MANY INDUSTRIES TO CLEAN METAL PARTS PRIOR TO PAINTING. WHEN THESE CAUSTIC OR ACID SOLUTIONS BECOME CONTAMINATED AND MUST BE DISPOSED, THE WASTE WOULD BE A CORROSIVE HAZARDOUS WASTE.

Waste code: F009
Waste name: SPENT STRIPPING AND CLEANING BATH SOLUTIONS FROM ELECTROPLATING OPERATIONS WHERE CYANIDES ARE USED IN THE PROCESS.

Violation Status: No violations found

FINDS:

Registry ID: 110009443156

Environmental Interest/Information System

RCRAInfo is a national information system that supports the Resource Conservation and Recovery Act (RCRA) program through the tracking of events and activities related to facilities that generate, transport, and treat, store, or dispose of hazardous waste. RCRAInfo allows RCRA program staff to track the notification, permit, compliance, and corrective action activities required under RCRA.

Map ID
Direction
Distance
Elevation

MAP FINDINGS

Site

Database(s)

EDR ID Number
EPA ID Number

X101
South
1/8-1/4
0.244 mi.
1290 ft.

DELTORIS, INC.
393-421 HARRIS AVE
PROVIDENCE, RI
Site 1 of 3 in cluster X

UST U001214117
N/A

Relative:
Higher

UST:

Actual:
20 ft.

Facility ID: UST-16273
Facility Class: Commercials
Tank ID: 1
Date Installed: 04/25/2001
Tank Status: Permanently Closed
Tank Capacity: 2000
Tank Substance: Gasoline

Facility ID: UST-16273
Facility Class: Commercials
Tank ID: 2
Date Installed: 04/25/2001
Tank Status: Permanently Closed
Tank Capacity: 1000
Tank Substance: Gasoline

Facility ID: UST-16273
Facility Class: Commercials
Tank ID: 3
Date Installed: 04/25/2001
Tank Status: Permanently Closed
Tank Capacity: 2000
Tank Substance: Gasoline

Facility ID: UST-16273
Facility Class: Commercials
Tank ID: 4
Date Installed: 04/25/2001
Tank Status: Permanently Closed
Tank Capacity: 2000
Tank Substance: Gasoline

Facility ID: UST-16273
Facility Class: Commercials
Tank ID: 5
Date Installed: 04/25/2001
Tank Status: Permanently Closed
Tank Capacity: 2000
Tank Substance: Gasoline

Facility ID: UST-16273
Facility Class: Commercials
Tank ID: 6
Date Installed: 04/25/2001
Tank Status: Permanently Closed
Tank Capacity: 10000
Tank Substance: Gasoline

Facility ID: UST-16273
Facility Class: Commercials
Tank ID: 7
Date Installed: 04/25/2001

Map ID
Direction
Distance
Elevation

MAP FINDINGS

Site

Database(s)

EDR ID Number
EPA ID Number

DELTORIS, INC. (Continued)

U001214117

Tank Status: Permanently Closed
Tank Capacity: 10000
Tank Substance: Gasoline

X102
South
1/8-1/4
0.244 mi.
1290 ft.

B DEL TORO & SONS INC
393 HARRIS AVE
PROVIDENCE, RI 02909
Site 2 of 3 in cluster X

RCRA-NonGen **1001405266**
FINDS **RIR000016105**

Relative:
Higher

RCRA-NonGen:

Actual:
20 ft.

Date form received by agency: 12/03/1998
Facility name: B DEL TORO & SONS INC
Facility address: 393 HARRIS AVE
PROVIDENCE, RI 02909
EPA ID: RIR000016105
Mailing address: HARRIS AVE
PROVIDENCE, RI 02909
Contact: MICHAEL DEL TORO
Contact address: 393 HARRIS AVE
PROVIDENCE, RI 02909
Contact country: US
Contact telephone: (401) 421-5820
Contact email: Not reported
EPA Region: 01
Classification: Non-Generator
Description: Handler: Non-Generators do not presently generate hazardous waste

Owner/Operator Summary:

Owner/operator name: MICHAEL BIAGID JULIE DELTORD
Owner/operator address: 393 HARRIS AVE
PROVIDENCE, RI 02909
Owner/operator country: Not reported
Owner/operator telephone: (401) 421-5820
Legal status: Private
Owner/Operator Type: Owner
Owner/Op start date: Not reported
Owner/Op end date: Not reported

Handler Activities Summary:

U.S. importer of hazardous waste: No
Mixed waste (haz. and radioactive): No
Recycler of hazardous waste: No
Transporter of hazardous waste: No
Treater, storer or disposer of HW: No
Underground injection activity: No
On-site burner exemption: No
Furnace exemption: No
Used oil fuel burner: No
Used oil processor: No
User oil refiner: No
Used oil fuel marketer to burner: No
Used oil Specification marketer: No
Used oil transfer facility: No
Used oil transporter: No

Map ID
Direction
Distance
Elevation

MAP FINDINGS

Site

Database(s)

EDR ID Number
EPA ID Number

B DEL TORO & SONS INC (Continued)

1001405266

Hazardous Waste Summary:

Waste code: R010
Waste name: WASTE OIL

Violation Status: No violations found

FINDS:

Registry ID: 110004934563

Environmental Interest/Information System

RCRAInfo is a national information system that supports the Resource Conservation and Recovery Act (RCRA) program through the tracking of events and activities related to facilities that generate, transport, and treat, store, or dispose of hazardous waste. RCRAInfo allows RCRA program staff to track the notification, permit, compliance, and corrective action activities required under RCRA.

Y103
ENE
1/8-1/4
0.246 mi.
1300 ft.

**NARRAGANSETT BAY COMMISSION
42 RATHBONE ST
PROVIDENCE, RI**

**UST U004187801
N/A**

Site 1 of 2 in cluster Y

Relative:
Higher

UST:

Facility ID: UST-4470
Facility Class: Other
Tank ID: 1
Date Installed: Not reported
Tank Status: Permanently Closed
Tank Capacity: 500
Tank Substance: Diesel

Actual:
15 ft.

104
WNW
1/8-1/4
0.247 mi.
1303 ft.

**REGENT PLACE CONDOMINIUM ASSOCIATION
101 REGENT AVE
PROVIDENCE, RI**

**UST U003935921
N/A**

Relative:
Higher

UST:

Facility ID: UST-3850
Facility Class: Multiple Residence
Tank ID: 1
Date Installed: Not reported
Tank Status: Permanently Closed
Tank Capacity: 5000
Tank Substance: Heating Oil No.2

Actual:
83 ft.

Map ID
Direction
Distance
Elevation

MAP FINDINGS

Site

Database(s)

EDR ID Number
EPA ID Number

U105
West
1/8-1/4
0.247 mi.
1304 ft.

LOS PERFECTO GARAGE
10 PRESCOTT ST
PROVIDENCE, RI 02909

RCRA-NonGen **1014927671**
RI5000011114

Site 2 of 2 in cluster U

Relative:
Higher

RCRA-NonGen:

Actual:
41 ft.

Date form received by agency: 06/22/2010
Facility name: LOS PERFECTO GARAGE
Facility address: 10 PRESCOTT ST
PROVIDENCE, RI 02909
EPA ID: RI5000011114
Mailing address: PRESCOTT ST
PROVIDENCE, RI 02909
Contact: ROBERTO TORRES
Contact address: 10 PRESCOTT ST
PROVIDENCE, RI 02909
Contact country: US
Contact telephone: (401) 421-7195
Contact email: Not reported
EPA Region: 01
Classification: Non-Generator
Description: Handler: Non-Generators do not presently generate hazardous waste

Owner/Operator Summary:

Owner/operator name: ROBERT SIMEONE CAROL SIMEONE
Owner/operator address: 43 NAPLES AVE
PROVIDENCE, RI 02908
Owner/operator country: Not reported
Owner/operator telephone: (401) 555-1212
Legal status: Private
Owner/Operator Type: Owner
Owner/Op start date: Not reported
Owner/Op end date: Not reported

Handler Activities Summary:

U.S. importer of hazardous waste: No
Mixed waste (haz. and radioactive): No
Recycler of hazardous waste: No
Transporter of hazardous waste: No
Treater, storer or disposer of HW: No
Underground injection activity: No
On-site burner exemption: No
Furnace exemption: No
Used oil fuel burner: No
Used oil processor: No
User oil refiner: No
Used oil fuel marketer to burner: No
Used oil Specification marketer: No
Used oil transfer facility: No
Used oil transporter: No

Historical Generators:

Date form received by agency: 04/17/1997
Facility name: LOS PERFECTO GARAGE
Site name: K C AUTO REPAIR
Classification: Not a generator, verified

Map ID
Direction
Distance
Elevation

MAP FINDINGS

Site

Database(s)

EDR ID Number
EPA ID Number

LOS PERFECTO GARAGE (Continued)

1014927671

Hazardous Waste Summary:

Waste code: R014
Waste name: R014

Waste code: R010
Waste name: WASTE OIL

Violation Status: No violations found

106
SE
1/8-1/4
0.247 mi.
1305 ft.

PROVIDENCE LABEL & TAG CO
315 HARRIS AVE
PROVIDENCE, RI 02909

RCRA-SQG **1004779417**
FINDS **RI5000010470**
MANIFEST
AIRS

Relative:
Higher

RCRA-SQG:

Date form received by agency: 02/07/1997
Facility name: PROVIDENCE LABEL & TAG CO
Facility address: 315 HARRIS AVE
PROVIDENCE, RI 02909

EPA ID: RI5000010470
Mailing address: HARRIS AVE
PROVIDENCE, RI 02909

Contact: JAMES POTHIER
Contact address: 315 HARRIS AVE
PROVIDENCE, RI 02909

Contact country: US
Contact telephone: (401) 751-6677
Contact email: Not reported

EPA Region: 01
Classification: Small Small Quantity Generator

Description: Handler: generates more than 100 and less than 1000 kg of hazardous waste during any calendar month and accumulates less than 6000 kg of hazardous waste at any time; or generates 100 kg or less of hazardous waste during any calendar month, and accumulates more than 1000 kg of hazardous waste at any time

Owner/Operator Summary:

Owner/operator name: THOMAS H MORAN
Owner/operator address: 315 HARRIS AVE
PROVIDENCE, RI 02909

Owner/operator country: Not reported
Owner/operator telephone: (401) 751-6677
Legal status: Private

Owner/Operator Type: Owner
Owner/Op start date: Not reported
Owner/Op end date: Not reported

Handler Activities Summary:

U.S. importer of hazardous waste: No
Mixed waste (haz. and radioactive): No
Recycler of hazardous waste: No
Transporter of hazardous waste: No
Treater, storer or disposer of HW: No
Underground injection activity: No
On-site burner exemption: No
Furnace exemption: No

Map ID
Direction
Distance
Elevation

MAP FINDINGS

Site

Database(s)

EDR ID Number
EPA ID Number

PROVIDENCE LABEL & TAG CO (Continued)

1004779417

Used oil fuel burner: No
Used oil processor: No
User oil refiner: No
Used oil fuel marketer to burner: No
Used oil Specification marketer: No
Used oil transfer facility: No
Used oil transporter: No

Hazardous Waste Summary:

Waste code: D001
Waste name: IGNITABLE HAZARDOUS WASTES ARE THOSE WASTES WHICH HAVE A FLASHPOINT OF LESS THAN 140 DEGREES FAHRENHEIT AS DETERMINED BY A PENSKEY-MARTENS CLOSED CUP FLASH POINT TESTER. ANOTHER METHOD OF DETERMINING THE FLASH POINT OF A WASTE IS TO REVIEW THE MATERIAL SAFETY DATA SHEET, WHICH CAN BE OBTAINED FROM THE MANUFACTURER OR DISTRIBUTOR OF THE MATERIAL. LACQUER THINNER IS AN EXAMPLE OF A COMMONLY USED SOLVENT WHICH WOULD BE CONSIDERED AS IGNITABLE HAZARDOUS WASTE.

Waste code: D011
Waste name: SILVER

Violation Status: No violations found

FINDS:

Registry ID: 110004900359

Environmental Interest/Information System

RCRAInfo is a national information system that supports the Resource Conservation and Recovery Act (RCRA) program through the tracking of events and activities related to facilities that generate, transport, and treat, store, or dispose of hazardous waste. RCRAInfo allows RCRA program staff to track the notification, permit, compliance, and corrective action activities required under RCRA.

MANIFEST:

GEN Cert Date: 9/24/2007
Transporter Recpt Date: 9/24/2007
Number Of Containers: 0
Container Type: Not reported
Waste Code1: R015R015
Waste Code2: D018
Waste Code3: D039
Comment: Not reported
Fee Exempt Code: 4
TSD Name: SAFETY-KLEEN SYSTEMS, INC.
TSD ID: RID084802842
TSD Date: 9/24/2007
Transporter 2 Name: Not reported
Transporter 2 ID: Not reported
Manifest Docket Number: MAM031499
Waste Description: WAS SOL
Quantity: 8
WT/Vol Units: G
Item Number: 2
Transporter Name: SAFETY-KLEEN CORP

Map ID
Direction
Distance
Elevation

MAP FINDINGS

Site

Database(s)

EDR ID Number
EPA ID Number

PROVIDENCE LABEL & TAG CO (Continued)

1004779417

Transporter EPA ID: ILD984908202
GEN Cert Date: 7/12/1999
Transporter Recpt Date: Not reported
Transporter 2 Recpt Date: Not reported
TSDf Recpt Date: Not reported
EPA ID: RI5000010470
Transporter 2 ID: Not reported

AIRS:

Facility ID: AIR4079
SIC Code: Not reported
AIRS Code: Not reported
Ploverid: Not reported
Date Received: Not reported
Invent Year: Not reported
Source Classification: Not reported
Total Volatile Organic Compound Emissions (lbs): Not reported
Total Haz Air Pollutants Emitted Defined by EPA (lbs): Not reported
Oxides of Nitrogen Emitted (lbs): Not reported
Carbon Monoxide Emitted (lbs): Not reported
Total Particulate Matter Emitted (lbs): Not reported
Total Oxides of sulfur Emitted (lbs): Not reported
Mailing Name: MARK PAQUIN
Mailing Addr1: 315 HARRIS AVE
Mailing Addr2: null
Mailing City/State/Zip: PROVIDENCE, RI 02901
Num of Employees: Not reported
Telephone Number: 401-751-6677

Facility ID: AIR4079
SIC Code: Not reported
AIRS Code: Not reported
Ploverid: 9062
Date Received: 1/1/1990
Invent Year: 2009
Source Classification: Not reported
Total Volatile Organic Compound Emissions (lbs): Not reported
Total Haz Air Pollutants Emitted Defined by EPA (lbs): Not reported
Oxides of Nitrogen Emitted (lbs): Not reported
Carbon Monoxide Emitted (lbs): Not reported
Total Particulate Matter Emitted (lbs): Not reported
Total Oxides of sulfur Emitted (lbs): Not reported
Mailing Name: MARK PAQUIN
Mailing Addr1: 315 HARRIS AVE
Mailing Addr2: Not reported
Mailing City/State/Zip: PROVIDENCE, RI 02901
Num of Employees: 7
Telephone Number: 4017516677

Map ID
Direction
Distance
Elevation

MAP FINDINGS

Site

Database(s)

EDR ID Number
EPA ID Number

X107
South
1/8-1/4
0.249 mi.
1313 ft.

KHOURY AUTO REPAIR
421 HARRIS AVE
PROVIDENCE, RI 02909

Site 3 of 3 in cluster X

RCRA-NonGen
FINDS
MANIFEST

1000427361
RID982766636

Relative:
Higher

RCRA-NonGen:

Date form received by agency: 07/31/2007

Facility name: KHOURY AUTO REPAIR

Facility address: 421 HARRIS AVE
PROVIDENCE, RI 02909

EPA ID: RID982766636

Mailing address: HARRIS AVE
PROVIDENCE, RI 02909

Contact: BILL KHOURY

Contact address: 421 HARRIS AVE
PROVIDENCE, RI 02909

Contact country: US

Contact telephone: (401) 621-0629

Contact email: Not reported

EPA Region: 01

Classification: Non-Generator

Description: Handler: Non-Generators do not presently generate hazardous waste

Actual:
20 ft.

Owner/Operator Summary:

Owner/operator name: BILL KHOURY
Owner/operator address: OWNERSTREET
OWNERCITY, RI 99999

Owner/operator country: Not reported

Owner/operator telephone: (401) 555-1212

Legal status: Private

Owner/Operator Type: Owner

Owner/Op start date: Not reported

Owner/Op end date: Not reported

Handler Activities Summary:

U.S. importer of hazardous waste: No

Mixed waste (haz. and radioactive): No

Recycler of hazardous waste: No

Transporter of hazardous waste: No

Treater, storer or disposer of HW: No

Underground injection activity: No

On-site burner exemption: No

Furnace exemption: No

Used oil fuel burner: No

Used oil processor: No

User oil refiner: No

Used oil fuel marketer to burner: No

Used oil Specification marketer: No

Used oil transfer facility: No

Used oil transporter: No

Historical Generators:

Date form received by agency: 06/01/1989

Facility name: KHOURY AUTO REPAIR

Classification: Small Quantity Generator

Map ID
Direction
Distance
Elevation

MAP FINDINGS

Site

Database(s)

EDR ID Number
EPA ID Number

KHOURY AUTO REPAIR (Continued)

1000427361

Hazardous Waste Summary:

Waste code: D001
Waste name: IGNITABLE HAZARDOUS WASTES ARE THOSE WASTES WHICH HAVE A FLASHPOINT OF LESS THAN 140 DEGREES FAHRENHEIT AS DETERMINED BY A PENSKEY-MARTENS CLOSED CUP FLASH POINT TESTER. ANOTHER METHOD OF DETERMINING THE FLASH POINT OF A WASTE IS TO REVIEW THE MATERIAL SAFETY DATA SHEET, WHICH CAN BE OBTAINED FROM THE MANUFACTURER OR DISTRIBUTOR OF THE MATERIAL. LACQUER THINNER IS AN EXAMPLE OF A COMMONLY USED SOLVENT WHICH WOULD BE CONSIDERED AS IGNITABLE HAZARDOUS WASTE.

Waste code: D001
Waste name: IGNITABLE HAZARDOUS WASTES ARE THOSE WASTES WHICH HAVE A FLASHPOINT OF LESS THAN 140 DEGREES FAHRENHEIT AS DETERMINED BY A PENSKEY-MARTENS CLOSED CUP FLASH POINT TESTER. ANOTHER METHOD OF DETERMINING THE FLASH POINT OF A WASTE IS TO REVIEW THE MATERIAL SAFETY DATA SHEET, WHICH CAN BE OBTAINED FROM THE MANUFACTURER OR DISTRIBUTOR OF THE MATERIAL. LACQUER THINNER IS AN EXAMPLE OF A COMMONLY USED SOLVENT WHICH WOULD BE CONSIDERED AS IGNITABLE HAZARDOUS WASTE.

Violation Status: No violations found

FINDS:

Registry ID: 110004920275

Environmental Interest/Information System

RCRAInfo is a national information system that supports the Resource Conservation and Recovery Act (RCRA) program through the tracking of events and activities related to facilities that generate, transport, and treat, store, or dispose of hazardous waste. RCRAInfo allows RCRA program staff to track the notification, permit, compliance, and corrective action activities required under RCRA.

MANIFEST:

GEN Cert Date: 7/20/1990
Transporter Recpt Date: Not reported
Number Of Containers: 0
Container Type: Not reported
Waste Code1: D001
Waste Code2: Not reported
Waste Code3: Not reported
Comment: Not reported
Fee Exempt Code: Not reported
TSD Name: SK
TSD ID: MAD000846006
TSD Date: Not reported
Transporter 2 Name: Not reported
Transporter 2 ID: Not reported
Manifest Docket Number: MAC816902
Waste Description: PET NAP
Quantity: 80
WT/Vol Units: P
Item Number: 1
Transporter Name: SK
Transporter EPA ID: ILD051060408
GEN Cert Date: 11/13/1989

Map ID
 Direction
 Distance
 Elevation

MAP FINDINGS

Site

Database(s)

EDR ID Number
 EPA ID Number

KHOURY AUTO REPAIR (Continued)

1000427361

Transporter Recpt Date: Not reported
 Transporter 2 Recpt Date: Not reported
 TSDf Recpt Date: Not reported
 EPA ID: RID982766636
 Transporter 2 ID: Not reported

Y108
ENE
1/4-1/2
0.253 mi.
1334 ft.

PAUL CUFFEE SCHOOL-LOT 256
27 RATHBONE ST
PROVIDENCE, RI 02908

US BROWNFIELDS

1014933876
N/A

Site 2 of 2 in cluster Y

Relative:
Higher

US BROWNFIELDS:

Recipient name: Rhode Island DEM
 Grant type: Section 128(a) State/Tribal
 Property name: PAUL CUFFEE SCHOOL-LOT 256
 Property #: Map 270 Lot 256
 Parcel size: .06
 Property Description: Property consists of an accessory lot for a restaurant and nightclub which operated at an abutting property from the 1950s to 2008

Actual:
13 ft.

Latitude: 41.82968
 Longitude: -71.4285969
 HCM label: Address Matching-House Number
 Map scale: Not reported
 Point of reference: Entrance Point of a Facility or Station
 Datum: North American Datum of 1983
 ACRES property ID: 133324
 Start date: Not reported
 Completed date: Not reported
 Acres cleaned up: Not reported
 Cleanup funding: Not reported
 Cleanup funding source: Not reported
 Assessment funding: 649
 Assessment funding source: US EPA - State & Tribal Section 128(a) Funding
 Redevelopment funding: Not reported
 Redev. funding source: Not reported
 Redev. funding entity name: Not reported
 Redevelopment start date: Not reported
 Assessment funding entity: EPA
 Cleanup funding entity: Not reported
 Grant type: H
 Accomplishment type: Phase I Environmental Assessment
 Accomplishment count: 1
 Cooperative agreement #: 96135801
 Ownership entity: Private
 Current owner: Paul Cuffee School
 Did owner change: Not reported
 Cleanup required: Yes
 Video available: Not reported
 Photo available: Not reported
 Institutional controls required: U
 IC Category proprietary controls: Not reported
 IC cat. info. devices: Not reported
 IC cat. gov. controls: Not reported
 IC cat. enforcement permit tools: Not reported
 IC in place date: Not reported
 IC in place: Not reported

Map ID
Direction
Distance
Elevation

MAP FINDINGS

Site

Database(s)

EDR ID Number
EPA ID Number

PAUL CUFFEE SCHOOL-LOT 256 (Continued)

1014933876

State/tribal program date: Not reported
State/tribal program ID: Not reported
State/tribal NFA date: Not reported
Air contaminated: Not reported
Air cleaned: Not reported
Asbestos found: Not reported
Asbestos cleaned: Not reported
Controlled substance found: Not reported
Controlled substance cleaned: Not reported
Drinking water affected: Not reported
Drinking water cleaned: Not reported
Groundwater affected: Y
Groundwater cleaned: Not reported
Lead contaminant found: Y
Lead cleaned up: Not reported
No media affected: Not reported
Unknown media affected: Not reported
Other cleaned up: Not reported
Other metals found: Y
Other metals cleaned: Not reported
Other contaminants found: Not reported
Other contaminants found description: Not reported
PAHs found: Y
PAHs cleaned up: Not reported
PCBs found: Not reported
PCBs cleaned up: Not reported
Petro products found: Y
Petro products cleaned: Not reported
Sediments found: Not reported
Sediments cleaned: Not reported
Soil affected: Y
Soil cleaned up: Not reported
Surface water cleaned: Not reported
Unknown found: Not reported
VOCs found: Not reported
VOCs cleaned: Not reported
Cleanup other description: Not reported
Num. of cleanup and re-dev. jobs: Not reported
Past use greenspace acreage: Not reported
Past use residential acreage: Not reported
Past use commercial acreage: Not reported
Past use industrial acreage: Not reported
Future use greenspace acreage: Not reported
Future use residential acreage: Not reported
Future use commercial acreage: Not reported
Future use industrial acreage: Not reported
Greenspace acreage and type: Not reported
Superfund Fed. landowner flag: Not reported

Map ID
 Direction
 Distance
 Elevation

MAP FINDINGS

Site

Database(s)

EDR ID Number
 EPA ID Number

109
East
1/4-1/2
0.258 mi.
1360 ft.

PAUL CUFFEE SCHOOL-LOT 27
15 RATHBONE ST
PROVIDENCE, RI 02908

US BROWNFIELDS

1014933877
N/A

Relative:
Lower

US BROWNFIELDS:

Actual:
12 ft.

Recipient name: Rhode Island DEM
 Grant type: Section 128(a) State/Tribal
 Property name: PAUL CUFFEE SCHOOL-LOT 27
 Property #: Map 270 Lot 27
 Parcel size: .37
 Property Description: The property was used as a restaurant and nightclub from the 1950s until 2008.
 Latitude: 41.8293659
 Longitude: -71.42837500000001
 HCM label: Address Matching-House Number
 Map scale: Not reported
 Point of reference: Entrance Point of a Facility or Station
 Datum: North American Datum of 1983
 ACRES property ID: 133323
 Start date: Not reported
 Completed date: Not reported
 Acres cleaned up: Not reported
 Cleanup funding: Not reported
 Cleanup funding source: Not reported
 Assessment funding: 3989
 Assessment funding source: US EPA - State & Tribal Section 128(a) Funding
 Redevelopment funding: Not reported
 Redev. funding source: Not reported
 Redev. funding entity name: Not reported
 Redevelopment start date: Not reported
 Assessment funding entity: EPA
 Cleanup funding entity: Not reported
 Grant type: H
 Accomplishment type: Phase I Environmental Assessment
 Accomplishment count: 1
 Cooperative agreement #: 96135801
 Ownership entity: Private
 Current owner: Paul Cuffee School
 Did owner change: N
 Cleanup required: Yes
 Video available: Not reported
 Photo available: Not reported
 Institutional controls required: U
 IC Category proprietary controls: Not reported
 IC cat. info. devices: Not reported
 IC cat. gov. controls: Not reported
 IC cat. enforcement permit tools: Not reported
 IC in place date: Not reported
 IC in place: Not reported
 State/tribal program date: Not reported
 State/tribal program ID: Not reported
 State/tribal NFA date: Not reported
 Air contaminated: Not reported
 Air cleaned: Not reported
 Asbestos found: Not reported
 Asbestos cleaned: Not reported
 Controlled substance found: Not reported

Map ID
Direction
Distance
Elevation

MAP FINDINGS

Site

Database(s)

EDR ID Number
EPA ID Number

PAUL CUFFEE SCHOOL-LOT 27 (Continued)

1014933877

Controlled substance cleaned: Not reported
Drinking water affected: Not reported
Drinking water cleaned: Not reported
Groundwater affected: Y
Groundwater cleaned: Not reported
Lead contaminant found: Y
Lead cleaned up: Not reported
No media affected: Not reported
Unknown media affected: Not reported
Other cleaned up: Not reported
Other metals found: Y
Other metals cleaned: Not reported
Other contaminants found: Not reported
Other contams found description: Not reported
PAHs found: Y
PAHs cleaned up: Not reported
PCBs found: Not reported
PCBs cleaned up: Not reported
Petro products found: Y
Petro products cleaned: Not reported
Sediments found: Not reported
Sediments cleaned: Not reported
Soil affected: Y
Soil cleaned up: Not reported
Surface water cleaned: Not reported
Unknown found: Not reported
VOCs found: Not reported
VOCs cleaned: Not reported
Cleanup other description: Not reported
Num. of cleanup and re-dev. jobs: Not reported
Past use greenspace acreage: Not reported
Past use residential acreage: Not reported
Past use commercial acreage: Not reported
Past use industrial acreage: Not reported
Future use greenspace acreage: Not reported
Future use residential acreage: Not reported
Future use commercial acreage: Not reported
Future use industrial acreage: Not reported
Greenspace acreage and type: Not reported
Superfund Fed. landowner flag: N

Z110
ESE
1/4-1/2
0.271 mi.
1431 ft.

CAPCO STEEL - ACORN REALTY INC (PLAT 27, LOT 254)
33-37 ACORN STREET
PROVIDENCE, RI
Site 1 of 3 in cluster Z

SHWS S111005131
N/A

Relative:
Higher

SHWS:
Project Code: CAPCO-HWM
Facility Status: Active
Project Code Desc: CAPCO-HWM
Project Date: 03/24/2010

Actual:
14 ft.

Map ID
Direction
Distance
Elevation

MAP FINDINGS

Site

Database(s)

EDR ID Number
EPA ID Number

Z111
ESE
1/4-1/2
0.271 mi.
1431 ft.
CAPCO STEEL CORP
33 ACORN ST
PROVIDENCE, RI 02903
Site 2 of 3 in cluster Z

RCRA-SQG
FINDS
SHWS
MANIFEST
MANIFEST
AIRS
1004779447
RIR000013045

Relative:
Higher

RCRA-SQG:

Actual:
14 ft.

Date form received by agency: 09/05/1995
Facility name: CAPCO STEEL CORP
Facility address: 33 ACORN ST
PROVIDENCE, RI 02903
EPA ID: RIR000013045
Mailing address: ACORN ST
PROVIDENCE, RI 02903
Contact: RAYMOND DRUMM
Contact address: ACORN ST
PROVIDENCE, RI 02903
Contact country: US
Contact telephone: (401) 861-1220
Contact email: Not reported
EPA Region: 01
Land type: Private
Classification: Small Small Quantity Generator
Description: Handler: generates more than 100 and less than 1000 kg of hazardous waste during any calendar month and accumulates less than 6000 kg of hazardous waste at any time; or generates 100 kg or less of hazardous waste during any calendar month, and accumulates more than 1000 kg of hazardous waste at any time

Owner/Operator Summary:

Owner/operator name: PATRICIA CAPARCO
Owner/operator address: 33 ACORN ST
PROVIDENCE, RI 02903
Owner/operator country: Not reported
Owner/operator telephone: (401) 861-1220
Legal status: Private
Owner/Operator Type: Owner
Owner/Op start date: Not reported
Owner/Op end date: Not reported

Handler Activities Summary:

U.S. importer of hazardous waste: No
Mixed waste (haz. and radioactive): No
Recycler of hazardous waste: No
Transporter of hazardous waste: No
Treater, storer or disposer of HW: No
Underground injection activity: No
On-site burner exemption: No
Furnace exemption: No
Used oil fuel burner: No
Used oil processor: No
Used oil refiner: No
Used oil fuel marketer to burner: No
Used oil Specification marketer: No
Used oil transfer facility: No
Used oil transporter: No

Map ID
Direction
Distance
Elevation

MAP FINDINGS

Site

Database(s)

EDR ID Number
EPA ID Number

CAPCO STEEL CORP (Continued)

1004779447

Hazardous Waste Summary:

Waste code: D001
Waste name: IGNITABLE HAZARDOUS WASTES ARE THOSE WASTES WHICH HAVE A FLASHPOINT OF LESS THAN 140 DEGREES FAHRENHEIT AS DETERMINED BY A PENSKY-MARTENS CLOSED CUP FLASH POINT TESTER. ANOTHER METHOD OF DETERMINING THE FLASH POINT OF A WASTE IS TO REVIEW THE MATERIAL SAFETY DATA SHEET, WHICH CAN BE OBTAINED FROM THE MANUFACTURER OR DISTRIBUTOR OF THE MATERIAL. LACQUER THINNER IS AN EXAMPLE OF A COMMONLY USED SOLVENT WHICH WOULD BE CONSIDERED AS IGNITABLE HAZARDOUS WASTE.

Facility Has Received Notices of Violations:

Regulation violated: Not reported
Area of violation: State Statute or Regulation
Date violation determined: 01/14/2009
Date achieved compliance: 01/16/2009
Violation lead agency: State
Enforcement action: Not reported
Enforcement action date: Not reported
Enf. disposition status: Not reported
Enf. disp. status date: Not reported
Enforcement lead agency: Not reported
Proposed penalty amount: Not reported
Final penalty amount: Not reported
Paid penalty amount: Not reported

Regulation violated: Not reported
Area of violation: State Statute or Regulation
Date violation determined: 01/14/2009
Date achieved compliance: 02/26/2009
Violation lead agency: State
Enforcement action: Not reported
Enforcement action date: Not reported
Enf. disposition status: Not reported
Enf. disp. status date: Not reported
Enforcement lead agency: Not reported
Proposed penalty amount: Not reported
Final penalty amount: Not reported
Paid penalty amount: Not reported

Evaluation Action Summary:

Evaluation date: 01/14/2009
Evaluation: COMPLIANCE EVALUATION INSPECTION ON-SITE
Area of violation: State Statute or Regulation
Date achieved compliance: 02/26/2009
Evaluation lead agency: State

Evaluation date: 01/14/2009
Evaluation: COMPLIANCE EVALUATION INSPECTION ON-SITE
Area of violation: State Statute or Regulation
Date achieved compliance: 01/16/2009
Evaluation lead agency: State

FINDS:

Registry ID: 110009444495

Map ID
Direction
Distance
Elevation

MAP FINDINGS

Site

Database(s)

EDR ID Number
EPA ID Number

CAPCO STEEL CORP (Continued)

1004779447

Environmental Interest/Information System

RCRAInfo is a national information system that supports the Resource Conservation and Recovery Act (RCRA) program through the tracking of events and activities related to facilities that generate, transport, and treat, store, or dispose of hazardous waste. RCRAInfo allows RCRA program staff to track the notification, permit, compliance, and corrective action activities required under RCRA.

SHWS:

Project Code: NECS-HWM
Facility Status: Inactive
Project Code Desc: NECS-HWM
Project Date: 03/21/1995

MANIFEST:

GEN Cert Date: 9/7/2011
Transporter Recpt Date: 9/7/2011
Number Of Containers: 9
Container Type: TT
Waste Code1: NONE
Waste Code2: R010
Waste Code3: F005
Comment: Not reported
Fee Exempt Code: Not reported
TSD Name: Spring Grove Resource Recovery I
TSD ID: RID084802842
TSD Date: 9/8/2003
Transporter 2 Name: 9/29/2005
Transporter 2 ID: OHD009865825
Manifest Docket Number: 001815956FLE
Waste Description: WASTE FLAMMABLE LIQUIDS, N.O.S.
Quantity: 440
WT/Vol Units: G
Item Number: 1
Transporter Name: Clean Harbors Environmental Serv
Transporter EPA ID: MAD039322250
GEN Cert Date: 11/13/2007
Transporter Recpt Date: 11/14/2007
Transporter 2 Recpt Date: Not reported
TSD Recpt Date: 11/27/2020
EPA ID: RIR000013045
Transporter 2 ID: Not reported

NJ MANIFEST:

Manifest Code: NJA3107372
EPA ID: RIR000013045
Date Shipped: 04/21/2005
TSD EPA ID: NJD002182897
Transporter EPA ID: MAD082303777
Transporter 2 EPA ID: NJD071629976
Transporter 3 EPA ID: Not reported
Transporter 4 EPA ID: Not reported
Transporter 5 EPA ID: Not reported
Transporter 6 EPA ID: Not reported

Map ID
Direction
Distance
Elevation

MAP FINDINGS

Site

Database(s)

EDR ID Number
EPA ID Number

CAPCO STEEL CORP (Continued)

1004779447

Transporter 7 EPA ID: Not reported
Transporter 8 EPA ID: Not reported
Transporter 10 EPA ID: Not reported
Date Trans1 Transported Waste: 04/21/2005
Date Trans2 Transported Waste: 04/22/2005
Date Trans3 Transported Waste: Not reported
Date Trans4 Transported Waste: Not reported
Date Trans5 Transported Waste: Not reported
Date Trans6 Transported Waste: Not reported
Date Trans7 Transported Waste: Not reported
Date Trans8 Transported Waste: Not reported
Date Trans9 Transported Waste: Not reported
Date Trans10 Transported Waste: Not reported
Date TSDf Received Waste: 04/25/2005
Tranporter 1 Decal: Not reported
Tranporter 2 Decal: Not reported
Generator EPA Facility Name: Not reported
Transporter-1 EPA Facility Name: Not reported
Transporter-2 EPA Facility Name: Not reported
Transporter-3 EPA Facility Name: Not reported
Transporter-4 EPA Facility Name: Not reported
Transporter-5 EPA Facility Name: Not reported
TSDf EPA Facility Name: Not reported
QTY Units: Not reported
Transporter SEQ ID: Not reported
Transporter-1 Date: Not reported
Waste SEQ ID: Not reported
Waste Type Code 2: Not reported
Waste Type Code 3: Not reported
Waste Type Code 4: Not reported
Waste Type Code 5: Not reported
Waste Type Code 6: Not reported
Date Accepted: Not reported
Manifest Discrepancy Type: Not reported
Data Entry Number: 06150521
Reference Manifest Number: Not reported
Was Load Rejected (Y/N): No
Reason Load Was Rejected: Not reported
Waste Code: Not reported
Manifest Year: Not reported
Quantity: Not reported
Unit: Not reported
Hand Code: Not reported

AIRS:

Facility ID: AIR4046
SIC Code: Not reported
AIRS Code: Not reported
Ploverid: Not reported
Date Received: Not reported
Invent Year: Not reported
Source Classification: Not reported
Total Volatile Organic Compound Emissions (lbs): Not reported
Total Haz Air Pollutants Emitted Defined by EPA (lbs): Not reported
Oxides of Nitrogen Emitted (lbs): Not reported

Map ID
 Direction
 Distance
 Elevation

MAP FINDINGS

Site

Database(s)

EDR ID Number
 EPA ID Number

CAPCO STEEL CORP (Continued)

1004779447

Carbon Monoxide Emitted (lbs):	Not reported
Total Particulate Matter Emitted (lbs):	Not reported
Total Oxides of sulfur Emitted (lbs):	Not reported
Mailing Name:	RICHARD DESBIENS
Mailing Addr1:	33 ACORN ST
Mailing Addr2:	null
Mailing City/State/Zip:	PROVIDENCE, RI 02907
Num of Employees:	259
Telephone Number:	401-861-1220
Facility ID:	AIR4046
SIC Code:	Not reported
AIRS Code:	Not reported
Ploverid:	7056
Date Received:	1/1/1990
Invent Year:	2009
Source Classification:	Not reported
Total Volatile Organic Compound Emissions (lbs):	Not reported
Total Haz Air Pollutants Emitted Defined by EPA (lbs):	Not reported
Oxides of Nitrogen Emitted (lbs):	Not reported
Carbon Monoxide Emitted (lbs):	Not reported
Total Particulate Matter Emitted (lbs):	Not reported
Total Oxides of sulfur Emitted (lbs):	Not reported
Mailing Name:	RICHARD DESBIENS
Mailing Addr1:	Not reported
Mailing Addr2:	Not reported
Mailing City/State/Zip:	Not reported
Num of Employees:	259
Telephone Number:	Not reported

112
 East
 1/4-1/2
 0.274 mi.
 1448 ft.

METRONET INC./PROVIDENCE JOURNAL
280 KINSLEY AVENUE
PROVIDENCE, RI

LUST S102997215
N/A

Relative:
 Lower

LUST:
 Project Number: 2852-LS
 Project Date: 6/11/1993
 UST Facility Id: 16472
Facility Status: Soil Removal Only; No Further Action Required

Actual:
 10 ft.

Z113
 ESE
 1/4-1/2
 0.285 mi.
 1505 ft.

CAPCO STEEL 2 - 45 ACORN STREET (ACORN REALTY INC (PLAT 27,
45 ACORN STREET
PROVIDENCE, RI

SHWS S110309542
N/A

Relative:
 Higher

SHWS:
 Project Code: CAPC2-HWM
Facility Status: Active
 Project Code Desc: CAPC2-HWM
 Project Date: 03/24/2010

Actual:
 16 ft.

Site 3 of 3 in cluster Z

MAP FINDINGS

Map ID			EDR ID Number
Direction			EPA ID Number
Distance			
Elevation	Site	Database(s)	

AA114 NE 1/4-1/2 0.305 mi. 1611 ft.	691 VALLEY ST. LLC 691 VALLEY STREET PROVIDENCE, RI Site 1 of 2 in cluster AA	LUST	S110043430 N/A
--	--	-------------	---------------------------------

Relative: Higher Actual: 34 ft.	LUST: Project Number: 28284-LS Project Date: 5/20/2009 UST Facility Id: 1648 Facility Status: Active; Investigation/Remed. Required
--	---

AB115 SSW 1/4-1/2 0.307 mi. 1620 ft.	FINELLI JEWELRY CO INC 536 ATWELLS AVE PROVIDENCE, RI 02909 Site 1 of 2 in cluster AB	RCRA-NonGen FINDS SHWS MANIFEST AUL	1000205117 RID001189679
---	--	--	--

Relative: Higher Actual: 18 ft.	RCRA-NonGen: Date form received by agency: 04/28/1982 Facility name: FINELLI JEWELRY CO INC Facility address: 536 ATWELLS AVE PROVIDENCE, RI 02909 EPA ID: RID001189679 Mailing address: PO BOX 3448 PROVIDENCE, RI 02909 Contact: FRANK SCIONNI Contact address: PO BOX 3448 PROVIDENCE, RI 02909 Contact country: US Contact telephone: (401) 421-3687 Contact email: Not reported EPA Region: 01 Land type: Facility is not located on Indian land. Additional information is not known. Classification: Non-Generator Description: Handler: Non-Generators do not presently generate hazardous waste
--	--

Owner/Operator Summary:

Owner/operator name:	Not reported
Owner/operator address:	OWNERSTREET OWNERCITY, RI 99999
Owner/operator country:	Not reported
Owner/operator telephone:	(401) 555-1212
Legal status:	Private
Owner/Operator Type:	Owner
Owner/Op start date:	Not reported
Owner/Op end date:	Not reported

Handler Activities Summary:

U.S. importer of hazardous waste:	No
Mixed waste (haz. and radioactive):	No
Recycler of hazardous waste:	No
Transporter of hazardous waste:	No
Treater, storer or disposer of HW:	No
Underground injection activity:	No
On-site burner exemption:	No
Furnace exemption:	No
Used oil fuel burner:	No
Used oil processor:	No

Map ID
Direction
Distance
Elevation

MAP FINDINGS

Site

Database(s)

EDR ID Number
EPA ID Number

FINELLI JEWELRY CO INC (Continued)

1000205117

User oil refiner: No
Used oil fuel marketer to burner: No
Used oil Specification marketer: No
Used oil transfer facility: No
Used oil transporter: No

Facility Has Received Notices of Violations:

Regulation violated: Not reported
Area of violation: Generators - General
Date violation determined: 09/17/1987
Date achieved compliance: 06/22/1988
Violation lead agency: State
Enforcement action: WRITTEN INFORMAL
Enforcement action date: 09/21/1987
Enf. disposition status: Not reported
Enf. disp. status date: Not reported
Enforcement lead agency: State
Proposed penalty amount: Not reported
Final penalty amount: Not reported
Paid penalty amount: Not reported

Regulation violated: Not reported
Area of violation: Generators - General
Date violation determined: 09/17/1987
Date achieved compliance: 06/22/1988
Violation lead agency: State
Enforcement action: FINAL 3008(A) COMPLIANCE ORDER
Enforcement action date: 02/02/1988
Enf. disposition status: Not reported
Enf. disp. status date: Not reported
Enforcement lead agency: State
Proposed penalty amount: Not reported
Final penalty amount: Not reported
Paid penalty amount: Not reported

Evaluation Action Summary:

Evaluation date: 06/22/1988
Evaluation: COMPLIANCE SCHEDULE EVALUATION
Area of violation: Not reported
Date achieved compliance: Not reported
Evaluation lead agency: State

Evaluation date: 02/02/1988
Evaluation: COMPLIANCE SCHEDULE EVALUATION
Area of violation: Not reported
Date achieved compliance: Not reported
Evaluation lead agency: State

Evaluation date: 09/17/1987
Evaluation: COMPLIANCE EVALUATION INSPECTION ON-SITE
Area of violation: Generators - General
Date achieved compliance: 06/22/1988
Evaluation lead agency: State

FINDS:

Registry ID: 110004902758

Map ID
Direction
Distance
Elevation

MAP FINDINGS

Site

Database(s)

EDR ID Number
EPA ID Number

FINELLI JEWELRY CO INC (Continued)

1000205117

Environmental Interest/Information System

RCRAInfo is a national information system that supports the Resource Conservation and Recovery Act (RCRA) program through the tracking of events and activities related to facilities that generate, transport, and treat, store, or dispose of hazardous waste. RCRAInfo allows RCRA program staff to track the notification, permit, compliance, and corrective action activities required under RCRA.

SHWS:

Project Code: DV8R-HWM
Facility Status: Inactive
Project Code Desc: DV8R-HWM
Project Date: 08/25/2003

MANIFEST:

GEN Cert Date: 9/28/1987
Transporter Recpt Date: Not reported
Number Of Containers: 0
Container Type: Not reported
Waste Code1: F009
Waste Code2: Not reported
Waste Code3: Not reported
Comment: Not reported
Fee Exempt Code: Not reported
TSD Name: G&S
TSD ID: RID981886104
TSD Date: Not reported
Transporter 2 Name: Not reported
Transporter 2 ID: Not reported
Manifest Docket Number: RIA0011098
Waste Description: CYANIDE LIQ
Quantity: 75
WT/Vol Units: G
Item Number: 1
Transporter Name: G&S
Transporter EPA ID: RID981886104
GEN Cert Date: 9/28/1987
Transporter Recpt Date: Not reported
Transporter 2 Recpt Date: Not reported
TSD Recpt Date: Not reported
EPA ID: RID001189679
Transporter 2 ID: Not reported

AUL:

ELUR Date: 06/06/2005
Count Of Town: 1
Facility Size (Acres): 0.25

MAP FINDINGS

Map ID			EDR ID Number
Direction			EPA ID Number
Distance			
Elevation	Site	Database(s)	

AB116 SSW 1/4-1/2 0.309 mi. 1629 ft.	HARRIS LUMBER 546 ATWELLS AVENUE PROVIDENCE, RI Site 2 of 2 in cluster AB	SHWS AUL	S104180301 N/A
---	--	---------------------------	---------------------------------

Relative:	SHWS:		
Higher	Project Code:	HARL-HWM	
	Facility Status:	Inactive	
Actual:	Project Code Desc:	HARL-HWM	
17 ft.	Project Date:	08/11/1999	

AUL:

ELUR Date:	11/21/2000
Count Of Town:	1
Facility Size (Acres):	3

AA117 NE 1/4-1/2 0.320 mi. 1690 ft.	COCA COLA BOTTLING CO OF NEW ENGLAND 95 PLEASANT VALLEY PKY PROVIDENCE, RI 02908 Site 2 of 2 in cluster AA	RCRA-SQG FINDS LUST MANIFEST	1000882721 RID001460294
--	---	---	--

Relative:	RCRA-SQG:		
Higher	Date form received by agency:	10/03/1985	
	Facility name:	COCA COLA BOTTLING CO OF NEW ENGLAND	
Actual:	Facility address:	95 PLEASANT VALLEY PKY	
37 ft.		PROVIDENCE, RI 02908	
	EPA ID:	RID001460294	
	Mailing address:	PLEASANT VALLEY PKY	
		PROVIDENCE, RI 02908	
	Contact:	STEVE JACQUES	
	Contact address:	95 PLEASANT VALLEY PKY	
		PROVIDENCE, RI 02908	
	Contact country:	US	
	Contact telephone:	(401) 331-1981	
	Contact email:	Not reported	
	EPA Region:	01	
	Classification:	Small Small Quantity Generator	
	Description:	Handler: generates more than 100 and less than 1000 kg of hazardous waste during any calendar month and accumulates less than 6000 kg of hazardous waste at any time; or generates 100 kg or less of hazardous waste during any calendar month, and accumulates more than 1000 kg of hazardous waste at any time	

Owner/Operator Summary:

Owner/operator name:	COCA COLA BOTTLING CO
Owner/operator address:	OWNERSTREET
	OWNERCITY, RI 99999
Owner/operator country:	Not reported
Owner/operator telephone:	(401) 555-1212
Legal status:	Private
Owner/Operator Type:	Owner
Owner/Op start date:	Not reported
Owner/Op end date:	Not reported

Handler Activities Summary:

U.S. importer of hazardous waste:	No
-----------------------------------	----

Map ID
Direction
Distance
Elevation

MAP FINDINGS

Site

Database(s)

EDR ID Number
EPA ID Number

COCA COLA BOTTLING CO OF NEW ENGLAND (Continued)

1000882721

Mixed waste (haz. and radioactive): No
Recycler of hazardous waste: No
Transporter of hazardous waste: No
Treater, storer or disposer of HW: No
Underground injection activity: No
On-site burner exemption: No
Furnace exemption: No
Used oil fuel burner: No
Used oil processor: No
User oil refiner: No
Used oil fuel marketer to burner: No
Used oil Specification marketer: No
Used oil transfer facility: No
Used oil transporter: No

Hazardous Waste Summary:

Waste code: D001
Waste name: IGNITABLE HAZARDOUS WASTES ARE THOSE WASTES WHICH HAVE A FLASHPOINT OF LESS THAN 140 DEGREES FAHRENHEIT AS DETERMINED BY A PENSKEY-MARTENS CLOSED CUP FLASH POINT TESTER. ANOTHER METHOD OF DETERMINING THE FLASH POINT OF A WASTE IS TO REVIEW THE MATERIAL SAFETY DATA SHEET, WHICH CAN BE OBTAINED FROM THE MANUFACTURER OR DISTRIBUTOR OF THE MATERIAL. LACQUER THINNER IS AN EXAMPLE OF A COMMONLY USED SOLVENT WHICH WOULD BE CONSIDERED AS IGNITABLE HAZARDOUS WASTE.

Waste code: D039
Waste name: TETRACHLOROETHYLENE

Violation Status: No violations found

FINDS:

Registry ID: 110004904168

Environmental Interest/Information System

RCRAInfo is a national information system that supports the Resource Conservation and Recovery Act (RCRA) program through the tracking of events and activities related to facilities that generate, transport, and treat, store, or dispose of hazardous waste. RCRAInfo allows RCRA program staff to track the notification, permit, compliance, and corrective action activities required under RCRA.

LUST:

Project Number: 2861-LS
Project Date: 9/28/1993
UST Facility Id: 1678
Facility Status: Soil Removal Only; No Further Action Required

MANIFEST:

GEN Cert Date: 9/7/2005
Transporter Recpt Date: 9/7/2005
Number Of Containers: 2
Container Type: TT
Waste Code1: R015
Waste Code2: R015

Map ID
Direction
Distance
Elevation

MAP FINDINGS

Site

Database(s)

EDR ID Number
EPA ID Number

COCA COLA BOTTLING CO OF NEW ENGLAND (Continued)

1000882721

Waste Code3: 39
Comment: save
Fee Exempt Code: 4
TSD Name: UNITED OIL RECOVERY INC
TSD ID: RID084802842
TSD Date: 9/7/2005
Transporter 2 Name: Not reported
Transporter 2 ID: OHD009865825
Manifest Docket Number: MAM038061
Waste Description: PET NAP
Quantity: 10
WT/Vol Units: G
Item Number: 1
Transporter Name: SAFETY-KLEEN CORP
Transporter EPA ID: ILD984908202
GEN Cert Date: 7/8/1999
Transporter Recpt Date: Not reported
Transporter 2 Recpt Date: Not reported
TSD Recpt Date: Not reported
EPA ID: RID001460294
Transporter 2 ID: Not reported

118
WSW
1/4-1/2
0.323 mi.
1704 ft.

**ABC PETROLEUM SERVICES
38 BOYD STREET
PROVIDENCE, RI**

**LUST S102926063
N/A**

Relative:
Higher

LUST:
Project Number: 28154-ST
Project Date: 12/16/1997
UST Facility Id: 15740
Facility Status: Soil Removal Only; No Further Action Required

Actual:
17 ft.

119
North
1/4-1/2
0.333 mi.
1758 ft.

**NATHANIEL GREEN SCHOOL
CHALKSTONE AVENUE
PROVIDENCE, RI**

**SHWS S104943050
N/A**

Relative:
Higher

SHWS:
Project Code: NATG-HWM
Facility Status: Active
Project Code Desc: NATG-HWM
Project Date: 02/06/2001

Actual:
71 ft.

MAP FINDINGS

Map ID
Direction
Distance
Elevation

Site

Database(s)

EDR ID Number
EPA ID Number

AC120
SSW
1/4-1/2
0.342 mi.
1804 ft.

586 ATWELLS
PROVIDENCE, RI

Site 1 of 2 in cluster AC

SHWS **S104306546**
LUST **N/A**
SPILLS

Relative:
Lower

SHWS:
Project Code: GNEL-HWM
Facility Status: Active
Project Code Desc: GNEL-HWM
Project Date: 08/14/2003

Actual:
12 ft.

LUST:
Project Number: 2830-LS
Project Date: 11/1/1991
UST Facility Id: 1133
Facility Status: Active; Investigation/Remed. Required

SPILLS:
Report Number: 4048
Report Date: 06/16/1990
Material Spilled: #4 Oil, 100 Gals
Inspector: Mancieri
Source: Not reported
Complaint Number: Not reported
Complaint Date: Not reported
Inspect ID: Not reported
Inspection Date: Not reported
Founded: Not reported
Amount Spilled: Not reported
Units Spilled: Not reported
Nature Of Spill: Not reported
Nature Of Spill 2: Not reported

AC121
SW
1/4-1/2
0.343 mi.
1811 ft.

CRAWFORD GARDEN SUPPLIES
589 ATWELLS RD
PROVIDENCE, RI

Site 2 of 2 in cluster AC

SHWS **U001210912**
UST **N/A**

Relative:
Lower

SHWS:
Project Code: CGS-HWM
Facility Status: Inactive
Project Code Desc: CGS-HWM
Project Date: Not reported

Actual:
12 ft.

UST:
Facility ID: UST-67
Facility Class: Commercials
Tank ID: 1
Date Installed: 04/25/2001
Tank Status: Permanently Closed
Tank Capacity: 2000
Tank Substance: Diesel

Facility ID: UST-67
Facility Class: Commercials
Tank ID: 2

Map ID
Direction
Distance
Elevation

MAP FINDINGS

Site

Database(s)

EDR ID Number
EPA ID Number

CRAWFORD GARDEN SUPPLIES (Continued)

U001210912

Date Installed: 04/25/2001
Tank Status: Permanently Closed
Tank Capacity: 2000
Tank Substance: Diesel

122
SW
1/4-1/2
0.371 mi.
1959 ft.

**UNCAS
623 ATWELLS AVENUE
PROVIDENCE, RI**

**LUST S104309080
SPILLS N/A**

**Relative:
Lower**

LUST:

Project Number: 28225-ST
Project Date: 5/20/2002

**Actual:
10 ft.**

UST Facility Id: 3730
Facility Status: Active; Investigation/Remed. Required

SPILLS:

Report Number: 94-089
Report Date: 26-02-1994
Material Spilled: # 4 fuel oil
Inspector: Kevin Gillen
Source: Not reported
Complaint Number: Not reported
Complaint Date: Not reported
Inspect ID: Not reported
Inspection Date: Not reported
Founded: Not reported
Amount Spilled: +/- 10
Units Spilled: gallons
Nature Of Spill: Not reported
Nature Of Spill 2: Not reported

AD123
NNW
1/4-1/2
0.375 mi.
1982 ft.

**VETERANS ADM. MEDICAL CENTER
830 CHALKSTONE AVE
PROVIDENCE, RI 02908**

**LUST S109514850
AIRS N/A**

Site 1 of 2 in cluster AD

**Relative:
Higher**

LUST:

Project Number: 28138-ST
Project Date: 3/7/1997

**Actual:
78 ft.**

UST Facility Id: 1938
Facility Status: Soil Removal Only; No Further Action Required

AIRS:

Facility ID: AIR1605
SIC Code: 8062
AIRS Code: Not reported
Ploverid: Not reported
Date Received: Not reported
Invent Year: Not reported
Source Classification: Not reported
Total Volatile Organic Compound Emissions (lbs): Not reported
Total Haz Air Pollutants Emitted Defined by EPA (lbs): Not reported

Map ID
Direction
Distance
Elevation

MAP FINDINGS

Site

Database(s)

EDR ID Number
EPA ID Number

VETERANS ADM. MEDICAL CENTER (Continued)

S109514850

Oxides of Nitrogen Emitted (lbs): Not reported
Carbon Monoxide Emitted (lbs): Not reported
Total Particulate Matter Emitted (lbs): Not reported
Total Oxides of sulfur Emitted (lbs): Not reported
Mailing Name: VINCENT NG
Mailing Addr1: 830 CHALKSTONE AVE
Mailing Addr2: null
Mailing City/State/Zip: PROVIDENCE, RI 02908
Num of Employees: 725
Telephone Number: 401-273-7100

AD124
North
1/4-1/2
0.385 mi.
2032 ft.

ROGER WILLIAMS HOSPITAL & MEDICAL CENTER
825 CHALKSTONE AVE
PROVIDENCE, RI

LUST **S104307416**
SPILLS **N/A**
AIRS

Site 2 of 2 in cluster AD

Relative:
Higher

LUST:

Project Number: 2835-LS
Project Date: 4/27/1992
UST Facility Id: 1462

Actual:
77 ft.

Facility Status: Inactive; Investigation/Remed. Complete, No Further Action Required

SPILLS:

Report Number: 4556
Report Date: 02/27/1992
Material Spilled: #6 heating oil
Inspector: Squires
Source: underground tank
Complaint Number: Not reported
Complaint Date: Not reported
Inspect ID: Not reported
Inspection Date: Not reported
Founded: Not reported
Amount Spilled: > 1800 gals
Units Spilled: Not reported
Nature Of Spill: Not reported
Nature Of Spill 2: Not reported

AIRS:

Facility ID: AIR1322
SIC Code: 8062
AIRS Code: Not reported
Ploverid: 531
Date Received: 1/1/1990
Invent Year: 2009
Source Classification: Not reported
Total Volatile Organic Compound Emissions (lbs): Not reported
Total Haz Air Pollutants Emitted Defined by EPA (lbs): Not reported
Oxides of Nitrogen Emitted (lbs): Not reported
Carbon Monoxide Emitted (lbs): Not reported
Total Particulate Matter Emitted (lbs): Not reported
Total Oxides of sulfur Emitted (lbs): Not reported
Mailing Name: FRANK O'CONNOR
Mailing Addr1: 825 CHALKSTONE AVE
Mailing Addr2: Not reported
Mailing City/State/Zip: PROVIDENCE, RI 02908

Map ID
Direction
Distance
Elevation

MAP FINDINGS

Site

Database(s)

EDR ID Number
EPA ID Number

ROGER WILLIAMS HOSPITAL & MEDICAL CENTER (Continued)

S104307416

Num of Employees: 1496
Telephone Number: 4014562378

Facility ID: AIR1322
SIC Code: 8062
AIRS Code: Not reported
Ploverid: Not reported
Date Received: Not reported
Invent Year: Not reported
Source Classification: Not reported
Total Volatile Organic Compound Emissions (lbs): Not reported
Total Haz Air Pollutants Emitted Defined by EPA (lbs): Not reported
Oxides of Nitrogen Emitted (lbs): Not reported
Carbon Monoxide Emitted (lbs): Not reported
Total Particulate Matter Emitted (lbs): Not reported
Total Oxides of sulfur Emitted (lbs): Not reported
Mailing Name: FRANK O'CONNOR
Mailing Addr1: 825 CHALKSTONE AVE
Mailing Addr2: null
Mailing City/State/Zip: PROVIDENCE, RI 02908
Num of Employees: 1496
Telephone Number: 401-456-2378

Facility ID: AIR1322
SIC Code: 8062
AIRS Code: Not reported
Ploverid: 531
Date Received: 1/1/1990
Invent Year: 2010
Source Classification: Not reported
Total Volatile Organic Compound Emissions (lbs): Not reported
Total Haz Air Pollutants Emitted Defined by EPA (lbs): Not reported
Oxides of Nitrogen Emitted (lbs): Not reported
Carbon Monoxide Emitted (lbs): Not reported
Total Particulate Matter Emitted (lbs): Not reported
Total Oxides of sulfur Emitted (lbs): Not reported
Mailing Name: FRANK O'CONNOR
Mailing Addr1: 825 CHALKSTONE AVE
Mailing Addr2: Not reported
Mailing City/State/Zip: PROVIDENCE, RI 02908
Num of Employees: 1496
Telephone Number: 4014562378

125
WSW
1/4-1/2
0.395 mi.
2086 ft.

R I WELDING & FABRICATING CO
43 TURNER ST
PROVIDENCE, RI 02908

RCRA-SQG 1000875702
FINDS RID987491149
LUST
UST
MANIFEST

Relative:
Higher

RCRA-SQG:
Date form received by agency: 08/30/1993
Facility name: R I WELDING & FABRICATING CO
Facility address: 43 TURNER ST
PROVIDENCE, RI 02908
EPA ID: RID987491149
Mailing address: TURNER ST
PROVIDENCE, RI 02908
Contact: DON PAYNE

Actual:
23 ft.

Map ID
Direction
Distance
Elevation

MAP FINDINGS

Site

Database(s)

EDR ID Number
EPA ID Number

R I WELDING & FABRICATING CO (Continued)

1000875702

Contact address: 43 TURNER ST
PROVIDENCE, RI 02908
Contact country: US
Contact telephone: (401) 331-1355
Contact email: Not reported
EPA Region: 01
Classification: Small Small Quantity Generator
Description: Handler: generates more than 100 and less than 1000 kg of hazardous waste during any calendar month and accumulates less than 6000 kg of hazardous waste at any time; or generates 100 kg or less of hazardous waste during any calendar month, and accumulates more than 1000 kg of hazardous waste at any time

Owner/Operator Summary:

Owner/operator name: RI WELDING & FAB CO V MARCHETTI
Owner/operator address: 42 TURNER ST
PROVIDENCE, RI 02908
Owner/operator country: Not reported
Owner/operator telephone: (401) 331-1355
Legal status: Private
Owner/Operator Type: Owner
Owner/Op start date: 01/01/0001
Owner/Op end date: Not reported

Handler Activities Summary:

U.S. importer of hazardous waste: No
Mixed waste (haz. and radioactive): No
Recycler of hazardous waste: No
Transporter of hazardous waste: No
Treater, storer or disposer of HW: No
Underground injection activity: No
On-site burner exemption: No
Furnace exemption: No
Used oil fuel burner: No
Used oil processor: No
User oil refiner: No
Used oil fuel marketer to burner: No
Used oil Specification marketer: No
Used oil transfer facility: No
Used oil transporter: No

Hazardous Waste Summary:

Waste code: D002
Waste name: A WASTE WHICH HAS A PH OF LESS THAN 2 OR GREATER THAN 12.5 IS CONSIDERED TO BE A CORROSIVE HAZARDOUS WASTE. SODIUM HYDROXIDE, A CAUSTIC SOLUTION WITH A HIGH PH, IS OFTEN USED BY INDUSTRIES TO CLEAN OR DEGREASE PARTS. HYDROCHLORIC ACID, A SOLUTION WITH A LOW PH, IS USED BY MANY INDUSTRIES TO CLEAN METAL PARTS PRIOR TO PAINTING. WHEN THESE CAUSTIC OR ACID SOLUTIONS BECOME CONTAMINATED AND MUST BE DISPOSED, THE WASTE WOULD BE A CORROSIVE HAZARDOUS WASTE.

Violation Status: No violations found

FINDS:

Registry ID: 110004930861

Map ID
Direction
Distance
Elevation

MAP FINDINGS

Site

Database(s)

EDR ID Number
EPA ID Number

R I WELDING & FABRICATING CO (Continued)

1000875702

Environmental Interest/Information System

RCRAInfo is a national information system that supports the Resource Conservation and Recovery Act (RCRA) program through the tracking of events and activities related to facilities that generate, transport, and treat, store, or dispose of hazardous waste. RCRAInfo allows RCRA program staff to track the notification, permit, compliance, and corrective action activities required under RCRA.

LUST:

Project Number: 2857-LS
Project Date: 8/13/1993
UST Facility Id: 1617
Facility Status: Inactive; Investigation/Remed. Complete, No Further Action Required

UST:

Facility ID: UST-1617
Facility Class: Industrial
Tank ID: 1
Date Installed: 05/01/1966
Tank Status: Permanently Closed
Tank Capacity: 2000
Tank Substance: Gasoline

Facility ID: UST-1617
Facility Class: Industrial
Tank ID: 2
Date Installed: 05/01/1977
Tank Status: Permanently Closed
Tank Capacity: 2000
Tank Substance: Gasoline

Facility ID: UST-1617
Facility Class: Industrial
Tank ID: 3
Date Installed: 04/25/2001
Tank Status: Permanently Closed
Tank Capacity: 1000
Tank Substance: Diesel

MANIFEST:

GEN Cert Date: 6/18/2008
Transporter Recpt Date: 6/18/2008
Number Of Containers: 2
Container Type: DM
Waste Code1: D001
Waste Code2: D039
Waste Code3: Not reported
Comment: Not reported
Fee Exempt Code: Not reported
TSD Name: Northland Environmental, Inc.
TSD ID: RID040098352
TSD Date: 6/18/2008
Transporter 2 Name: Not reported
Transporter 2 ID: Not reported
Manifest Docket Number: 002266313JJK

Map ID
Direction
Distance
Elevation

MAP FINDINGS

Site

Database(s)

EDR ID Number
EPA ID Number

R I WELDING & FABRICATING CO (Continued)

1000875702

Waste Description: FLAMMABLE SLUDGES FOR FUEL BLE
Quantity: 165
WT/Vol Units: G
Item Number: 75381961
Transporter Name: ATC LINCOLN ASSOCIAT
Transporter EPA ID: RID982192627
GEN Cert Date: 6/18/2008
Transporter Recpt Date: 6/18/2008
Transporter 2 Recpt Date: Not reported
TSDf Recpt Date: 6/18/2008
EPA ID: RID987491149
Transporter 2 ID: Not reported

126
SW
1/4-1/2
0.418 mi.
2205 ft.

SHELL STA/SHELL OIL PRODUCTS CO
286 VALLEY ST
PROVIDENCE, RI 02909

RCRA-NonGen 1000288157
FINDS RID987470390
LUST
MANIFEST

Relative:
Higher

RCRA-NonGen:
Date form received by agency: 02/22/2012
Facility name: SHELL STA/SHELL OIL PRODUCTS CO
Facility address: 286 VALLEY ST
PROVIDENCE, RI 02909
EPA ID: RID987470390
Mailing address: BLUE HILL DR
WESTWOOD, MA 02090
Contact: SANDRA CORMIER
Contact address: 400 BLUE HILL DR
WESTWOOD, MA 02090
Contact country: US
Contact telephone: (617) 461-4620
Contact email: Not reported
EPA Region: 01
Classification: Non-Generator
Description: Handler: Non-Generators do not presently generate hazardous waste

Actual:
18 ft.

Owner/Operator Summary:
Owner/operator name: SHELL OIL CO
Owner/operator address: 400 BLUE HILL DRIVE
WESTWOOD, MA 02090
Owner/operator country: Not reported
Owner/operator telephone: (617) 461-4620
Legal status: Private
Owner/Operator Type: Owner
Owner/Op start date: Not reported
Owner/Op end date: Not reported

Handler Activities Summary:
U.S. importer of hazardous waste: No
Mixed waste (haz. and radioactive): No
Recycler of hazardous waste: No
Transporter of hazardous waste: No
Treater, storer or disposer of HW: No
Underground injection activity: No
On-site burner exemption: No

Map ID
Direction
Distance
Elevation

MAP FINDINGS

Site

Database(s)

EDR ID Number
EPA ID Number

SHELL STA/SHELL OIL PRODUCTS CO (Continued)

1000288157

Furnace exemption: No
Used oil fuel burner: No
Used oil processor: No
User oil refiner: No
Used oil fuel marketer to burner: No
Used oil Specification marketer: No
Used oil transfer facility: No
Used oil transporter: No

Historical Generators:

Date form received by agency: 01/31/1990
Facility name: SHELL STA/SHELL OIL PRODUCTS CO
Site name: SHELL OIL PRODUCTS CO
Classification: Not a generator, verified

Hazardous Waste Summary:

Waste code: D000
Waste name: Not Defined

Waste code: D001
Waste name: IGNITABLE HAZARDOUS WASTES ARE THOSE WASTES WHICH HAVE A FLASHPOINT OF LESS THAN 140 DEGREES FAHRENHEIT AS DETERMINED BY A PENSKEY-MARTENS CLOSED CUP FLASH POINT TESTER. ANOTHER METHOD OF DETERMINING THE FLASH POINT OF A WASTE IS TO REVIEW THE MATERIAL SAFETY DATA SHEET, WHICH CAN BE OBTAINED FROM THE MANUFACTURER OR DISTRIBUTOR OF THE MATERIAL. LACQUER THINNER IS AN EXAMPLE OF A COMMONLY USED SOLVENT WHICH WOULD BE CONSIDERED AS IGNITABLE HAZARDOUS WASTE.

Waste code: D000
Waste name: Not Defined

Waste code: D001
Waste name: IGNITABLE HAZARDOUS WASTES ARE THOSE WASTES WHICH HAVE A FLASHPOINT OF LESS THAN 140 DEGREES FAHRENHEIT AS DETERMINED BY A PENSKEY-MARTENS CLOSED CUP FLASH POINT TESTER. ANOTHER METHOD OF DETERMINING THE FLASH POINT OF A WASTE IS TO REVIEW THE MATERIAL SAFETY DATA SHEET, WHICH CAN BE OBTAINED FROM THE MANUFACTURER OR DISTRIBUTOR OF THE MATERIAL. LACQUER THINNER IS AN EXAMPLE OF A COMMONLY USED SOLVENT WHICH WOULD BE CONSIDERED AS IGNITABLE HAZARDOUS WASTE.

Violation Status: No violations found

FINDS:

Registry ID: 110004923281

Environmental Interest/Information System

RCRAInfo is a national information system that supports the Resource Conservation and Recovery Act (RCRA) program through the tracking of events and activities related to facilities that generate, transport, and treat, store, or dispose of hazardous waste. RCRAInfo allows RCRA program staff to track the notification, permit, compliance, and corrective action activities required under RCRA.

LUST:

Map ID
Direction
Distance
Elevation

MAP FINDINGS

Site

Database(s)

EDR ID Number
EPA ID Number

SHELL STA/SHELL OIL PRODUCTS CO (Continued)

1000288157

Project Number: 28279-LS
Project Date: 7/11/2007
UST Facility Id: 810
Facility Status: Inactive; Investigation/Remed. Complete, No Further Action Required

MANIFEST:

GEN Cert Date: 7/8/1991
Transporter Recpt Date: Not reported
Number Of Containers: 0
Container Type: Not reported
Waste Code1: D001
Waste Code2: Not reported
Waste Code3: Not reported
Comment: Not reported
Fee Exempt Code: Not reported
TSD Name: ZECCO
TSD ID: MAD052924495
TSD Date: Not reported
Transporter 2 Name: Not reported
Transporter 2 ID: Not reported
Manifest Docket Number: MAF309325\\
Waste Description: GAS/WATER
Quantity: 130
WT/Vol Units: G
Item Number: 1
Transporter Name: ZECCO
Transporter EPA ID: MAD052924495
GEN Cert Date: 7/8/1991
Transporter Recpt Date: Not reported
Transporter 2 Recpt Date: Not reported
TSD Recpt Date: Not reported
EPA ID: RID987470390
Transporter 2 ID: Not reported

127
SW
1/4-1/2
0.436 mi.
2301 ft.

**269 VALLEY STREET
PROVIDENCE, RI**

**LUST S104305244
SPILLS N/A**

**Relative:
Higher**

LUST:

Project Number: 2804-LS
Project Date: 5/1/1988
UST Facility Id: 2728
Facility Status: Inactive; Investigation/Remed. Complete, No Further Action Required

**Actual:
19 ft.**

SPILLS:

Report Number: 97-433
Report Date: 12-09-1997
Material Spilled: gasoline
Inspector: James Ball
Source: Not reported
Complaint Number: Not reported
Complaint Date: Not reported
Inspect ID: Not reported
Inspection Date: Not reported

Map ID
Direction
Distance
Elevation

MAP FINDINGS

Site

Database(s)

EDR ID Number
EPA ID Number

(Continued)

S104305244

Founded: Not reported
Amount Spilled: 100
Units Spilled: gallons
Nature Of Spill: Not reported
Nature Of Spill 2: Not reported

AE128 RI BLOOD CENTER (SEE DOWNER PROPERTY-LUST)
East 395 PROMENADE STREET
1/4-1/2 PROVIDENCE, RI
0.453 mi.
2390 ft. Site 1 of 2 in cluster AE

SHWS S110711832
N/A

Relative: SHWS:
Lower Project Code: RIBL-HWM
Facility Status: Active
Actual: Project Code Desc: RIBL-HWM
11 ft. Project Date: 11/12/2010

AE129 DOWNER PROPERTY
East 395 PROMENADE STREET
1/4-1/2 PROVIDENCE, RI
0.453 mi.
2390 ft. Site 2 of 2 in cluster AE

LUST S108963053
N/A

Relative: LUST:
Lower Project Number: 28282-ST
Project Date: 8/1/2007
Actual: UST Facility Id: 2757
11 ft. Facility Status: Inactive; Investigation/Remed. Complete, No Further Action Required

130 SCIALO BROTHERS BAKERY
SE 257 ATWELLS AVENUE
1/4-1/2 PROVIDENCE, RI
0.487 mi.
2570 ft.

LUST S103350089
N/A

Relative: LUST:
Higher Project Number: 28167-LS
Project Date: 7/31/1998
Actual: UST Facility Id: 18415
79 ft. Facility Status: Inactive; Investigation/Remed. Complete, No Further Action Required

131 NATIONAL WASTE PROPERTY
SW 55-65 TUXEDO AVENUE
1/4-1/2 PROVIDENCE, RI
0.489 mi.
2581 ft.

SHWS S105537089
N/A

Relative: SHWS:
Higher Project Code: NAWP-HWM
Facility Status: Active
Actual: Project Code Desc: NAWP-HWM
15 ft. Project Date: 04/05/2002

MAP FINDINGS

Map ID			EDR ID Number
Direction			EPA ID Number
Distance			
Elevation	Site	Database(s)	

132 ESE 1/2-1 0.526 mi. 2776 ft.	RI DOT - RAMP IMPROVEMENT I-95 100 HARRIS AVENUE PROVIDENCE, RI	SHWS SPILLS	S104310152 N/A
---	--	------------------------------	---------------------------------

Relative: Higher	SHWS:		
	Project Code:	RAMP-HWM	
	Facility Status:	Inactive	
Actual:	Project Code Desc:	RAMP-HWM	
14 ft.	Project Date:	09/01/1998	

SPILLS:

Report Number:	619
Report Date:	10/16/1999
Material Spilled:	Not reported
Inspector:	Not reported
Source:	ABANDONNED DRUM OF WASTE OIL
Complaint Number:	Not reported
Complaint Date:	Not reported
Inspect ID:	Not reported
Inspection Date:	Not reported
Founded:	Not reported
Amount Spilled:	Not reported
Units Spilled:	Not reported
Nature Of Spill:	Not reported
Nature Of Spill 2:	Not reported

133 ENE 1/2-1 0.541 mi. 2854 ft.	FOUNDRY SHAFT SITE 34-78 CALVERLY STREET PROVIDENCE, RI	SHWS	S106859359 N/A
---	--	-------------	---------------------------------

Relative: Higher	SHWS:		
	Project Code:	FOSS-DOT	
	Facility Status:	Inactive	
Actual:	Project Code Desc:	FOSS-DOT	
22 ft.	Project Date:	07/02/2001	
	Project Code:	FOSS-HWM	
	Facility Status:	Active	
	Project Code Desc:	FOSS-HWM	
	Project Date:	07/02/2001	

134 ENE 1/2-1 0.552 mi. 2913 ft.	BATH STREET REALTY (RE: FOUNDRY SHAFT SITE) 30 ARLINE STREET PROVIDENCE, RI	SHWS	S108289583 N/A
---	--	-------------	---------------------------------

Relative: Higher	SHWS:		
	Project Code:	BATH-HWM	
	Facility Status:	Active	
Actual:	Project Code Desc:	BATH-HWM	
30 ft.	Project Date:	11/30/2006	

MAP FINDINGS

Map ID			EDR ID Number
Direction			EPA ID Number
Distance			
Elevation	Site	Database(s)	

135	DOWNTOWN RADIATOR (FORMER)	SHWS	S111161134
NNE	558 SMITH STREET	AUL	N/A
1/2-1	PROVIDENCE, RI		
0.553 mi.			
2922 ft.			

Relative: Higher

Actual: 67 ft.

SHWS:

Project Code:	DOWN-HWM	
Facility Status:	Active	
Project Code Desc:	DOWN-HWM	
Project Date:	07/14/2011	

AUL:

ELUR Date:	05/10/2012	
Count Of Town:	1	
Facility Size (Acres):	Not reported	

136	WEST RIVER PARTNERS LLC -2 (IZZI PROPERTY)	SHWS	S109172353
SW	181 VALLEY STREET		N/A
1/2-1	PROVIDENCE, RI		
0.576 mi.			
3039 ft.			

Relative: Higher

Actual: 18 ft.

SHWS:

Project Code:	WRP2-HWM	
Facility Status:	Active	
Project Code Desc:	WRP2-HWM	
Project Date:	06/30/2008	

137	VALUELAND PLAZA	SHWS	U001892572
NNE	539 SMITH ST	UST	N/A
1/2-1	PROVIDENCE, RI		
0.576 mi.			
3040 ft.			

Relative: Higher

Actual: 71 ft.

SHWS:

Project Code:	VALU-HWM	
Facility Status:	Active	
Project Code Desc:	VALU-HWM	
Project Date:	03/03/1994	

UST:

Facility ID:	UST-16718	
Facility Class:	Commercials	
Tank ID:	1	
Date Installed:	04/25/2001	
Tank Status:	Permanently Closed	
Tank Capacity:	3000	
Tank Substance:	Heating Oil No.2	
Facility ID:	UST-16718	
Facility Class:	Commercials	
Tank ID:	2	
Date Installed:	04/25/2001	
Tank Status:	Permanently Closed	
Tank Capacity:	1000	
Tank Substance:	Heating Oil No.2	

MAP FINDINGS

Map ID			EDR ID Number
Direction			EPA ID Number
Distance			
Elevation	Site	Database(s)	

AF138 East 1/2-1 0.591 mi. 3121 ft.	FOUNDRY ASSOCIATES CSO-C11 295 PROMENADE STREET PROVIDENCE, RI Site 1 of 2 in cluster AF	SHWS AUL	S105758225 N/A
--	--	--------------------	--------------------------

Relative: Lower	SHWS: Project Code: FA11-HWM Facility Status: Active		
Actual: 11 ft.	Project Code Desc: FA11-HWM Project Date: 01/08/2003		

AUL:
 ELUR Date: 08/02/2006
 Count Of Town: 1
 Facility Size (Acres): 0.5

AF139 East 1/2-1 0.596 mi. 3145 ft.	FOUNDRY ASSOCIATES (FILE IN OTCA) 291 PROMENADE STREET PROVIDENCE, RI Site 2 of 2 in cluster AF	SHWS AUL	S103763765 N/A
--	---	--------------------	--------------------------

Relative: Lower	SHWS: Project Code: FALP-HWM Facility Status: Inactive		
Actual: 11 ft.	Project Code Desc: FALP-HWM Project Date: 01/28/1999		

AUL:
 ELUR Date: 01/16/2001
 Count Of Town: 1
 Facility Size (Acres): 0.349

140 SW 1/2-1 0.609 mi. 3213 ft.	UNITED PRODUCTS CORPORATION 166 VALLEY STREET PROVIDENCE, RI 02909	RCRA-NonGen FINDS SHWS LUST MANIFEST AUL	1000882709 RID001194620
--	---	--	--

Relative: Higher	RCRA-NonGen: Date form received by agency: 08/03/1981		
Actual: 19 ft.	Facility name: UNITED PRODUCTS CORP Facility address: 166 VALLEY ST PROVIDENCE, RI 02909 EPA ID: RID001194620 Mailing address: PO BOX 3351 PROVIDENCE, RI 02809 Contact: CURTIS COLEMAN Contact address: PO BOX 3351 PROVIDENCE, RI 02809 Contact country: US Contact telephone: (401) 521-0662 Contact email: Not reported EPA Region: 01 Classification: Non-Generator		

Map ID
Direction
Distance
Elevation

MAP FINDINGS

Site

Database(s)

EDR ID Number
EPA ID Number

UNITED PRODUCTS CORPORATION (Continued)

1000882709

Description: Handler: Non-Generators do not presently generate hazardous waste

Owner/Operator Summary:

Owner/operator name: UNITED PRODUCTS CORPORATION
Owner/operator address: OPERSTREET
OPERCITY, RI 99999
Owner/operator country: Not reported
Owner/operator telephone: (401) 555-1212
Legal status: Private
Owner/Operator Type: Operator
Owner/Op start date: Not reported
Owner/Op end date: Not reported

Owner/operator name: Not reported
Owner/operator address: OWNERSTREET
OWNERCITY, RI 99999
Owner/operator country: Not reported
Owner/operator telephone: (401) 555-1212
Legal status: Private
Owner/Operator Type: Owner
Owner/Op start date: Not reported
Owner/Op end date: Not reported

Handler Activities Summary:

U.S. importer of hazardous waste: No
Mixed waste (haz. and radioactive): No
Recycler of hazardous waste: No
Transporter of hazardous waste: No
Treater, storer or disposer of HW: No
Underground injection activity: No
On-site burner exemption: No
Furnace exemption: No
Used oil fuel burner: No
Used oil processor: No
User oil refiner: No
Used oil fuel marketer to burner: No
Used oil Specification marketer: No
Used oil transfer facility: No
Used oil transporter: No

Hazardous Waste Summary:

Waste code: NONE
Waste name: None

Violation Status: No violations found

FINDS:

Registry ID: 110009438634

Environmental Interest/Information System

RCRAInfo is a national information system that supports the Resource Conservation and Recovery Act (RCRA) program through the tracking of events and activities related to facilities that generate, transport, and treat, store, or dispose of hazardous waste. RCRAInfo allows RCRA program staff to track the notification, permit, compliance, and

Map ID
Direction
Distance
Elevation

MAP FINDINGS

Site

Database(s)

EDR ID Number
EPA ID Number

UNITED PRODUCTS CORPORATION (Continued)

1000882709

corrective action activities required under RCRA.

SHWS:

Project Code: PWOR-HWM
Facility Status: Active
Project Code Desc: PWOR-HWM
Project Date: 08/30/2002

LUST:

Project Number: 28227-ST
Project Date: 10/28/2002
UST Facility Id: NR
Facility Status: Inactive; Investigation/Remed. Complete, No Further Action Required

MANIFEST:

GEN Cert Date: 9/27/1989
Transporter Recpt Date: Not reported
Number Of Containers: 0
Container Type: Not reported
Waste Code1: R010
Waste Code2: Not reported
Waste Code3: Not reported
Comment: Not reported
Fee Exempt Code: Not reported
TSD Name: SK
TSD ID: RID006807911
TSD Date: Not reported
Transporter 2 Name: Not reported
Transporter 2 ID: Not reported
Manifest Docket Number: RIA0002850
Waste Description: HW OIL
Quantity: 50
WT/Vol Units: G
Item Number: 1
Transporter Name: M&W
Transporter EPA ID: RID093214260
GEN Cert Date: 7/28/1987
Transporter Recpt Date: Not reported
Transporter 2 Recpt Date: Not reported
TSD Recpt Date: Not reported
EPA ID: RID001194620
Transporter 2 ID: Not reported

AUL:

ELUR Date: 08/12/2004
Count Of Town: 1
Facility Size (Acres): 8.339

MAP FINDINGS

Map ID Direction Distance Elevation	Site	Database(s)	EDR ID Number EPA ID Number
141 SW 1/2-1 0.640 mi. 3378 ft.	PROVIDENCE WORSTED MILLS-WEST 100 AMHERST STREET PROVIDENCE, RI	SHWS	S106664252 N/A
Relative: Higher	SHWS: Project Code: PWO2-HWM Facility Status: Active		
Actual: 92 ft.	Project Code Desc: PWO2-HWM Project Date: 09/03/2004		
142 NNW 1/2-1 0.681 mi. 3595 ft.	B B GREENBERG 333 WEST RIVER AVENUE PROVIDENCE, RI	SHWS	S103247318 N/A
Relative: Higher	SHWS: Project Code: BBGB-HWM Facility Status: Active		
Actual: 85 ft.	Project Code Desc: BBGB-HWM Project Date: 03/22/1995		
143 East 1/2-1 0.696 mi. 3674 ft.	R B C INDUSTRIAL INC 25 HOLDEN ST PROVIDENCE, RI 02908	RCRA-NonGen FINDS SHWS MANIFEST	1000105849 RID080814510
Relative: Higher	RCRA-NonGen: Date form received by agency: 06/01/1987 Facility name: R B C INDUSTRIAL INC		
Actual: 28 ft.	Facility address: 25 HOLDEN ST PROVIDENCE, RI 02908 EPA ID: RID080814510 Mailing address: HOLDEN ST PROVIDENCE, RI 02908 Contact: KAY DUCKWORTH Contact address: 25 HOLDEN ST PROVIDENCE, RI 02908 Contact country: US Contact telephone: (401) 751-5200 Contact email: Not reported EPA Region: 01 Classification: Non-Generator Description: Handler: Non-Generators do not presently generate hazardous waste		
	Owner/Operator Summary: Owner/operator name: RBC INDUSTRIES Owner/operator address: OWNERSTREET OWNERCITY, RI 99999 Owner/operator country: Not reported Owner/operator telephone: (401) 555-1212 Legal status: Private Owner/Operator Type: Owner Owner/Op start date: Not reported Owner/Op end date: Not reported		

Map ID
Direction
Distance
Elevation

MAP FINDINGS

Site

Database(s)

EDR ID Number
EPA ID Number

R B C INDUSTRIAL INC (Continued)

1000105849

Handler Activities Summary:

U.S. importer of hazardous waste: No
Mixed waste (haz. and radioactive): No
Recycler of hazardous waste: No
Transporter of hazardous waste: No
Treater, storer or disposer of HW: No
Underground injection activity: No
On-site burner exemption: No
Furnace exemption: No
Used oil fuel burner: No
Used oil processor: No
User oil refiner: No
Used oil fuel marketer to burner: No
Used oil Specification marketer: No
Used oil transfer facility: No
Used oil transporter: No

Violation Status: No violations found

FINDS:

Registry ID: 110004909644

Environmental Interest/Information System

RCRAInfo is a national information system that supports the Resource Conservation and Recovery Act (RCRA) program through the tracking of events and activities related to facilities that generate, transport, and treat, store, or dispose of hazardous waste. RCRAInfo allows RCRA program staff to track the notification, permit, compliance, and corrective action activities required under RCRA.

SHWS:

Project Code: F256-HWM
Facility Status: Active
Project Code Desc: F256-HWM
Project Date: 02/01/2008

Project Code: F255-HWM
Facility Status: Active
Project Code Desc: F255-HWM
Project Date: 02/01/2008

MANIFEST:

GEN Cert Date: 10/3/1988
Transporter Recpt Date: 1/16/2008
Number Of Containers: 1
Container Type: TT
Waste Code1: MA98NHX1
Waste Code2: Not reported
Waste Code3: Not reported
Comment: Not reported
Fee Exempt Code: Not reported
TSD Name: CYN OIL CORPORATION
TSD ID: MAD082303777
TSD Date: Not reported

Map ID
Direction
Distance
Elevation

MAP FINDINGS

Site

Database(s)

EDR ID Number
EPA ID Number

R B C INDUSTRIAL INC (Continued)

1000105849

Transporter 2 Name: Not reported
Transporter 2 ID: Not reported
Manifest Docket Number: 000633574GBF
Waste Description: STATE REGULATD WASTE OILY WATER
Quantity: 825
WT/Vol Units: G
Item Number: 1
Transporter Name: CYN OIL CORPORATION
Transporter EPA ID: MAD082303777
GEN Cert Date: 1/25/2008
Transporter Recpt Date: 1/16/2008
Transporter 2 Recpt Date: Not reported
TSDF Recpt Date: Not reported
EPA ID: RID080814510
Transporter 2 ID: Not reported

AG144
East
1/2-1
0.700 mi.
3694 ft.

FOUNDRY ASSOCIATES LOT 534
245 PROMENADE STREET
PROVIDENCE, RI

SHWS S106250428
N/A

Site 1 of 2 in cluster AG

Relative:
Lower

SHWS:
Project Code: FOUA-HWM
Facility Status: Active
Project Code Desc: FOUA-HWM
Project Date: 01/28/2003

Actual:
11 ft.

AG145
East
1/2-1
0.706 mi.
3727 ft.

235 PROMENADE STREET
PROVIDENCE, RI

SHWS S104305216
SPILLS N/A

Site 2 of 2 in cluster AG

Relative:
Lower

SHWS:
Project Code: FOUN-HWM
Facility Status: Active
Project Code Desc: FOUN-HWM
Project Date: 03/18/2002

Actual:
11 ft.

SPILLS:

Report Number: 97-147
Report Date: 11-04-1997
Material Spilled: WASTE OIL, SOLVENTS AND O
Inspector: JOHN P. LEO
Source: Not reported
Complaint Number: Not reported
Complaint Date: Not reported
Inspect ID: Not reported
Inspection Date: Not reported
Founded: Not reported
Amount Spilled: ASST
Units Spilled: ASST
Nature Of Spill: Not reported
Nature Of Spill 2: Not reported

MAP FINDINGS

Map ID Direction Distance Elevation	Site	Database(s)	EDR ID Number EPA ID Number
--	------	-------------	--------------------------------

146 East 1/2-1 0.707 mi. 3731 ft.	KINSLEY/HARRIS LLC KINSLEY & HARRIS AVENUE PROVIDENCE, RI	SHWS AUL	S104783027 N/A
---	---	-------------	-------------------

Relative: Lower	SHWS:	Project Code: KHP-HWM	
		Facility Status: Inactive	
Actual: 9 ft.		Project Code Desc: KHP-HWM	
		Project Date: 08/30/2000	

AUL:
 ELUR Date: 05/18/2005
 Count Of Town: 1
 Facility Size (Acres): Not reported

147 ENE 1/2-1 0.712 mi. 3762 ft.	THE PAINT SHOPPE 275-277 SMITH STREET PROVIDENCE, RI	SHWS AUL	S105990413 N/A
--	--	-------------	-------------------

Relative: Higher	SHWS:	Project Code: PAIT-HWM	
		Facility Status: Inactive	
Actual: 79 ft.		Project Code Desc: PAIT-HWM	
		Project Date: 07/28/2003	

148 ESE 1/2-1 0.721 mi. 3807 ft.	FOX PLACE TWO FOX PLACE PROVIDENCE, RI	SHWS AUL	S111440574 N/A
--	--	-------------	-------------------

Relative: Higher	SHWS:	Project Code: FOXP-HWM	
		Facility Status: Active	
Actual: 16 ft.		Project Code Desc: FOXP-HWM	
		Project Date: 11/22/2011	

AUL:
 ELUR Date: 08/01/2012
 Count Of Town: 1
 Facility Size (Acres): 0.800

MAP FINDINGS

Map ID Direction Distance Elevation	Site	Database(s)	EDR ID Number EPA ID Number
149 SE 1/2-1 0.764 mi. 4032 ft.	GZRI ASSOCIATES 140 BROADWAY PROVIDENCE, RI	SHWS AUL	S109015340 N/A
Relative: Higher	SHWS: Project Code: GZRI-HWM Facility Status: Inactive		
Actual: 68 ft.	Project Code Desc: GZRI-HWM Project Date: 03/04/2008		
	AUL: ELUR Date: 12/17/2008 Count Of Town: 1 Facility Size (Acres): 1		
150 SSE 1/2-1 0.765 mi. 4039 ft.	NATIONAL GRID ELECTRIC ROOM 299 CARPENTER STREET PROVIDENCE, RI	SHWS	S109823808 N/A
Relative: Higher	SHWS: Project Code: ELEC-HWM Facility Status: Inactive		
Actual: 79 ft.	Project Code Desc: ELEC-HWM Project Date: 06/12/2009		
AH151 SSW 1/2-1 0.773 mi. 4083 ft.	PARAGON MILLS - VALLEY STREET 32 - 50 VALLEY STREET PROVIDENCE, RI Site 1 of 2 in cluster AH	SHWS	S106250436 N/A
Relative: Higher	SHWS: Project Code: PGNM-HWM Facility Status: Active		
Actual: 29 ft.	Project Code Desc: PGNM-HWM Project Date: 01/13/2004		
AH152 SSW 1/2-1 0.786 mi. 4149 ft.	WEST RIVER PARTNERS, LLC 60 VALLEY STREET PROVIDENCE, RI Site 2 of 2 in cluster AH	SHWS LUST	S105857080 N/A
Relative: Higher	SHWS: Project Code: WRPA-HWM Facility Status: Active		
Actual: 29 ft.	Project Code Desc: WRPA-HWM Project Date: 05/13/2003		
	LUST: Project Number: 28233-ST Project Date: 5/12/2003		

Map ID
Direction
Distance
Elevation

MAP FINDINGS

Site

Database(s)

EDR ID Number
EPA ID Number

WEST RIVER PARTNERS, LLC (Continued)

S105857080

UST Facility Id: 2765
Facility Status: Inactive; Investigation/Remed. Complete, No Further Action Required

153
SSW
1/2-1
0.796 mi.
4204 ft.

**MILL COMPLEX (FORMER)
52 VALLEY STREET
PROVIDENCE, RI**

**SHWS S106250432
LUST N/A
AUL**

**Relative:
Higher**

SHWS:
Project Code: MCPX-HWM
Facility Status: Active
Project Code Desc: MCPX-HWM
Project Date: 01/13/2004

**Actual:
29 ft.**

LUST:
Project Number: 28248-ST
Project Date: 8/24/2004
UST Facility Id: 2765
Facility Status: Inactive; Investigation/Remed. Complete, No Further Action Required

AUL:
ELUR Date: 05/20/2011
Count Of Town: 1
Facility Size (Acres): 0.579

154
NE
1/2-1
0.811 mi.
4282 ft.

**SMITH HILL COMMUNITY DEVELOPMENT
211 - 231 DOUGLAS AVENUE
PROVIDENCE, RI**

**SHWS S107505227
N/A**

**Relative:
Higher**

SHWS:
Project Code: SHCD-HWM
Facility Status: Active
Project Code Desc: SHCD-HWM
Project Date: 11/09/2005

**Actual:
80 ft.**

155
South
1/2-1
0.834 mi.
4406 ft.

**MATARESE & SONS SERVICE INC
1344 WESTMINSTER ST
PROVIDENCE, RI 02909**

**RCRA-NonGen 1000155330
FINDS RID018568303
SHWS
LUST**

**Relative:
Higher**

RCRA-NonGen:
Date form received by agency: 02/29/2000
Facility name: MATARESE & SONS SERVICE INC
Facility address: 1344 WESTMINSTER ST
PROVIDENCE, RI 02909
EPA ID: RID018568303
Mailing address: WESTMINSTER ST
PROVIDENCE, RI 02909
Contact: VITO MATARESE
Contact address: 1344 WESTMINSTER ST

**Actual:
81 ft.**

Map ID
Direction
Distance
Elevation

MAP FINDINGS

Site

Database(s)

EDR ID Number
EPA ID Number

MATARESE & SONS SERVICE INC (Continued)

1000155330

Contact country: PROVIDENCE, RI 02909
US
Contact telephone: (401) 751-4140
Contact email: Not reported
EPA Region: 01
Classification: Non-Generator
Description: Handler: Non-Generators do not presently generate hazardous waste

Owner/Operator Summary:

Owner/operator name: VITO MATARESE
Owner/operator address: OWNERSTREET
OWNERCITY, RI 99999
Owner/operator country: Not reported
Owner/operator telephone: (401) 555-1212
Legal status: Private
Owner/Operator Type: Owner
Owner/Op start date: 01/01/0001
Owner/Op end date: Not reported

Handler Activities Summary:

U.S. importer of hazardous waste: No
Mixed waste (haz. and radioactive): No
Recycler of hazardous waste: No
Transporter of hazardous waste: No
Treater, storer or disposer of HW: No
Underground injection activity: No
On-site burner exemption: No
Furnace exemption: No
Used oil fuel burner: No
Used oil processor: No
User oil refiner: No
Used oil fuel marketer to burner: No
Used oil Specification marketer: No
Used oil transfer facility: No
Used oil transporter: No

Historical Generators:

Date form received by agency: 03/12/1990
Facility name: MATARESE & SONS SERVICE INC
Classification: Small Quantity Generator

Hazardous Waste Summary:

Waste code: D001
Waste name: IGNITABLE HAZARDOUS WASTES ARE THOSE WASTES WHICH HAVE A FLASHPOINT OF LESS THAN 140 DEGREES FAHRENHEIT AS DETERMINED BY A PENSKEY-MARTENS CLOSED CUP FLASH POINT TESTER. ANOTHER METHOD OF DETERMINING THE FLASH POINT OF A WASTE IS TO REVIEW THE MATERIAL SAFETY DATA SHEET, WHICH CAN BE OBTAINED FROM THE MANUFACTURER OR DISTRIBUTOR OF THE MATERIAL. LACQUER THINNER IS AN EXAMPLE OF A COMMONLY USED SOLVENT WHICH WOULD BE CONSIDERED AS IGNITABLE HAZARDOUS WASTE.

Violation Status: No violations found

FINDS:

Registry ID: 110004905835

Map ID
Direction
Distance
Elevation

MAP FINDINGS

Site

Database(s)

EDR ID Number
EPA ID Number

MATARESE & SONS SERVICE INC (Continued)

1000155330

Environmental Interest/Information System

RCRAInfo is a national information system that supports the Resource Conservation and Recovery Act (RCRA) program through the tracking of events and activities related to facilities that generate, transport, and treat, store, or dispose of hazardous waste. RCRAInfo allows RCRA program staff to track the notification, permit, compliance, and corrective action activities required under RCRA.

SHWS:

Project Code: MATR-HWM
Facility Status: Inactive
Project Code Desc: MATR-HWM
Project Date: 01/04/1995

LUST:

Project Number: 2898-LS
Project Date: 1/4/1995
UST Facility Id: 2686
Facility Status: Inactive; Investigation/Remed. Complete, No Further Action Required

156
SE
1/2-1
0.844 mi.
4456 ft.

**CAR PLAZA (FORMER)
411-425 WEST FOUNTAIN STREET
PROVIDENCE, RI**

**SHWS S110762204
AUL N/A**

**Relative:
Higher**

SHWS:

Project Code: CAPL-HWM
Facility Status: Inactive
Project Code Desc: CAPL-HWM
Project Date: 12/23/2008

**Actual:
69 ft.**

AUL:

ELUR Date: 02/10/2010
Count Of Town: 1
Facility Size (Acres): 0.959

157
SW
1/2-1
0.876 mi.
4623 ft.

**PARAGON MILLS - MANTON AVENUE
31-39 MANTON AVENUE
PROVIDENCE, RI**

**SHWS S109578310
N/A**

**Relative:
Higher**

SHWS:

Project Code: PMM-SUBC
Facility Status: Active
Project Code Desc: PMM-SUBC
Project Date: 03/03/2009

**Actual:
29 ft.**

MAP FINDINGS

Map ID
Direction
Distance
Elevation

Site

Database(s)

EDR ID Number
EPA ID Number

AI158
SE
1/2-1
0.878 mi.
4636 ft.

WEST FOUNTAIN LOFTS, LLC
372-388 WEST FOUNTAIN STREET
PROVIDENCE, RI

SHWS **S107673510**
AUL **N/A**

Site 1 of 2 in cluster AI

Relative:
Higher

SHWS:
Project Code: WFL1-HWM
Facility Status: Active
Project Code Desc: WFL1-HWM
Project Date: 03/07/2007

Actual:
64 ft.

AUL:
ELUR Date: 11/16/2011
Count Of Town: 1
Facility Size (Acres): Not reported

AI159
SE
1/2-1
0.879 mi.
4641 ft.

WEST FOUNTAIN LOFTS, LLC 2
369-391 WEST FOUNTAIN STREET
PROVIDENCE, RI

SHWS **S108414610**
AUL **N/A**

Site 2 of 2 in cluster AI

Relative:
Higher

SHWS:
Project Code: WFL-HWM
Facility Status: Active
Project Code Desc: WFL-HWM
Project Date: 03/07/2006

Actual:
64 ft.

AUL:
ELUR Date: 03/05/2007
Count Of Town: 1
Facility Size (Acres): 1.736

160
NE
1/2-1
0.881 mi.
4653 ft.

TIMES SQUARED CHARTER SCHOOL
50 FILMORE STREET
PROVIDENCE, RI

SHWS **S103350019**
AUL **N/A**

Relative:
Higher

SHWS:
Project Code: TSCS-HWM
Facility Status: Inactive
Project Code Desc: TSCS-HWM
Project Date: 09/04/1998

Actual:
61 ft.

AUL:
ELUR Date: 06/14/2004
Count Of Town: 1
Facility Size (Acres): 1

MAP FINDINGS

Map ID			EDR ID Number
Direction			EPA ID Number
Distance			
Elevation	Site	Database(s)	

161 SW 1/2-1 0.923 mi. 4875 ft.	RI FINISHING COMPANY 120 MANTON AVENUE PROVIDENCE, RI	SHWS SPILLS	S104309100 N/A
--	--	------------------------------	---------------------------------

Relative: Higher	SHWS:		
	Project Code:	RIFC-HWM	
	Facility Status:	Inactive	
Actual:	Project Code Desc:	RIFC-HWM	
55 ft.	Project Date:	04/09/1993	

SPILLS:

Report Number:	94-210
Report Date:	03-05-1994
Material Spilled:	Acetylene
Inspector:	Tom Campbell
Source:	Not reported
Complaint Number:	Not reported
Complaint Date:	Not reported
Inspect ID:	Not reported
Inspection Date:	Not reported
Founded:	Not reported
Amount Spilled:	20
Units Spilled:	lbs
Nature Of Spill:	Not reported
Nature Of Spill 2:	Not reported

162 SW 1/2-1 0.937 mi. 4947 ft.	PROVIDENCE SEAFOOD 81 MANTON AVENUE PROVIDENCE, RI	SHWS	S103934081 N/A
--	---	-------------	---------------------------------

Relative: Higher	SHWS:		
	Project Code:	PSE-HWM	
	Facility Status:	Inactive	
Actual:	Project Code Desc:	PSE-HWM	
35 ft.	Project Date:	Not reported	

163 WSW 1/2-1 0.938 mi. 4950 ft.	OLNEYVILLE FAMILY RESOURCE CENTER 261 MANTON AVENUE PROVIDENCE, RI	SHWS	S109362933 N/A
---	---	-------------	---------------------------------

Relative: Higher	SHWS:		
	Project Code:	OFRC-HWM	
	Facility Status:	Active	
Actual:	Project Code Desc:	OFRC-HWM	
84 ft.	Project Date:	08/01/2008	
	Project Code:	OFRC-TBA	
	Facility Status:	Active	
	Project Code Desc:	OFRC-TBA	
	Project Date:	06/03/2003	

MAP FINDINGS

Map ID
Direction
Distance
Elevation

Site

Database(s)

EDR ID Number
EPA ID Number

164
ESE
1/2-1
0.939 mi.
4959 ft.

DUNKIN DONUTS CENTER
1 LASALLE SQ
PROVIDENCE, RI

SHWS U003208528
UST N/A
AIRS

Relative:
Higher

SHWS:
Project Code: CVCP-HWM
Facility Status: Inactive
Project Code Desc: CVCP-HWM
Project Date: Not reported

Actual:
19 ft.

UST:
Facility ID: UST-3300
Facility Class: Other
Tank ID: 1
Date Installed: 04/25/2001
Tank Status: Permanently Closed
Tank Capacity: 15000
Tank Substance: Heating Oil No.2

Facility ID: UST-3300
Facility Class: Other
Tank ID: 2
Date Installed: 02/01/1991
Tank Status: Permanently Closed
Tank Capacity: 1000
Tank Substance: Diesel

AIRS:

Facility ID: AIR3308
SIC Code: Not reported
AIRS Code: Not reported
Ploverid: 1133
Date Received: 1/1/1990
Invent Year: 2010
Source Classification: Not reported
Total Volatile Organic Compound Emissions (lbs): Not reported
Total Haz Air Pollutants Emitted Defined by EPA (lbs): Not reported
Oxides of Nitrogen Emitted (lbs): Not reported
Carbon Monoxide Emitted (lbs): Not reported
Total Particulate Matter Emitted (lbs): Not reported
Total Oxides of sulfur Emitted (lbs): Not reported
Mailing Name: PAUL HOLGATE
Mailing Addr1: 1 SABIN STREET
Mailing Addr2: Not reported
Mailing City/State/Zip: PROVIDENCE, RI 02903
Num of Employees: 100
Telephone Number: 4014586352

Facility ID: AIR3308
SIC Code: Not reported
AIRS Code: Not reported
Ploverid: Not reported
Date Received: Not reported
Invent Year: Not reported
Source Classification: Not reported
Total Volatile Organic Compound Emissions (lbs): Not reported

Map ID
Direction
Distance
Elevation

MAP FINDINGS

Site

Database(s)

EDR ID Number
EPA ID Number

DUNKIN DONUTS CENTER (Continued)

U003208528

Total Haz Air Pollutants Emitted Defined by EPA (lbs): Not reported
Oxides of Nitrogen Emitted (lbs): Not reported
Carbon Monoxide Emitted (lbs): Not reported
Total Particulate Matter Emitted (lbs): Not reported
Total Oxides of sulfur Emitted (lbs): Not reported
Mailing Name: PAUL HOLGATE
Mailing Addr1: 1 SABIN STREET
Mailing Addr2: null
Mailing City/State/Zip: PROVIDENCE, RI 02903
Num of Employees: 100
Telephone Number: 401-458-6352

Facility ID: 1133
SIC Code: Not reported
AIRS Code: Not reported
Ploverid: Not reported
Date Received: Not reported
Invent Year: Not reported
Source Classification: Not reported
Total Volatile Organic Compound Emissions (lbs): 71.000
Total Haz Air Pollutants Emitted Defined by EPA (lbs): 0.000
Oxides of Nitrogen Emitted (lbs): 1284.000
Carbon Monoxide Emitted (lbs): 1079.000
Total Particulate Matter Emitted (lbs): 196.000
Total Oxides of sulfur Emitted (lbs): 8.000
Mailing Name: Not reported
Mailing Addr1: Not reported
Mailing Addr2: Not reported
Mailing City/State/Zip: Not reported
Num of Employees: Not reported
Telephone Number: Not reported

Facility ID: AIR3308
SIC Code: 0
AIRS Code: Not reported
Ploverid: Not reported
Date Received: Not reported
Invent Year: 2002
Source Classification: 10300602
Total Volatile Organic Compound Emissions (lbs): 67
Total Haz Air Pollutants Emitted Defined by EPA (lbs): 0
Oxides of Nitrogen Emitted (lbs): 1225
Carbon Monoxide Emitted (lbs): 1029
Total Particulate Matter Emitted (lbs): 186
Total Oxides of sulfur Emitted (lbs): 7
Mailing Name: Not reported
Mailing Addr1: Not reported
Mailing Addr2: Not reported
Mailing City/State/Zip: Not reported
Num of Employees: Not reported
Telephone Number: Not reported

Facility ID: AIR3308
SIC Code: Not reported
AIRS Code: Not reported
Ploverid: 1133
Date Received: 1/1/1990

Map ID
Direction
Distance
Elevation

MAP FINDINGS

Site

Database(s)

EDR ID Number
EPA ID Number

DUNKIN DONUTS CENTER (Continued)

U003208528

Invent Year: 2009
Source Classification: Not reported
Total Volatile Organic Compound Emissions (lbs): Not reported
Total Haz Air Pollutants Emitted Defined by EPA (lbs): Not reported
Oxides of Nitrogen Emitted (lbs): Not reported
Carbon Monoxide Emitted (lbs): Not reported
Total Particulate Matter Emitted (lbs): Not reported
Total Oxides of sulfur Emitted (lbs): Not reported
Mailing Name: PAUL HOLGATE
Mailing Addr1: 1 SABIN STREET
Mailing Addr2: Not reported
Mailing City/State/Zip: PROVIDENCE, RI 02903
Num of Employees: 100
Telephone Number: 4014586352

AJ165
SW
1/2-1
0.949 mi.
5013 ft.

ALEPPO STREET PROPERTY # 2
47 - 49 ALEPPO STREET
PROVIDENCE, RI

SHWS S106250424
AUL N/A

Site 1 of 2 in cluster AJ

Relative:
Higher

SHWS:
Project Code: 4APO-HWM
Facility Status: Active
Project Code Desc: 4APO-HWM
Project Date: 02/20/2004

Actual:
50 ft.

AUL:
ELUR Date: 09/30/2008
Count Of Town: 1
Facility Size (Acres): Not reported

AJ166
SW
1/2-1
0.953 mi.
5033 ft.

50 ALEPPO ST
PROVIDENCE, RI

SHWS S104306560
SPILLS N/A

Site 2 of 2 in cluster AJ

Relative:
Higher

SHWS:
Project Code: RIM-BRF
Facility Status: Inactive
Project Code Desc: RIM-BRF
Project Date: 08/20/1997

Actual:
48 ft.

Project Code: RIM-HWM
Facility Status: Active
Project Code Desc: RIM-HWM
Project Date: Not reported

SPILLS:
Report Number: 4108
Report Date: 09/09/1990
Material Spilled: #6 Oil, 100 Gals
Inspector: Sullivan
Source: Not reported

Map ID
Direction
Distance
Elevation

MAP FINDINGS

Site

Database(s)

EDR ID Number
EPA ID Number

(Continued)

S104306560

Complaint Number: Not reported
Complaint Date: Not reported
Inspect ID: Not reported
Inspection Date: Not reported
Founded: Not reported
Amount Spilled: Not reported
Units Spilled: Not reported
Nature Of Spill: Not reported
Nature Of Spill 2: Not reported

AK167
SW
1/2-1
0.956 mi.
5048 ft.

RIVERSIDE GATEWAY PROJECT - PHASE 3
2 CURTIS STREET
PROVIDENCE, RI
Site 1 of 2 in cluster AK

SHWS S106859366
AUL N/A

Relative:
Higher

SHWS:
Project Code: RGP3-HWM
Facility Status: Inactive
Project Code Desc: RGP3-HWM
Project Date: 11/12/2004

Actual:
68 ft.

AUL:
ELUR Date: 09/30/2008
Count Of Town: 1
Facility Size (Acres): 0.113

168
SE
1/2-1
0.957 mi.
5054 ft.

INLAND AMERICAN CFG PORTFOLIO, LLC
870 WESTMINSTER STREET
PROVIDENCE, RI

SHWS S108963004
AUL N/A

Relative:
Higher

SHWS:
Project Code: ICFG-HWM
Facility Status: Active
Project Code Desc: ICFG-HWM
Project Date: 11/16/2007

Actual:
71 ft.

AUL:
ELUR Date: 04/22/2010
Count Of Town: 1
Facility Size (Acres): 2

MAP FINDINGS

Map ID			EDR ID Number
Direction			EPA ID Number
Distance			
Elevation	Site	Database(s)	

AK169 SW 1/2-1 0.958 mi. 5057 ft.	RIVERSIDE GATEWAY PROJECT - PHASE 4 11 CURTIS STREET PROVIDENCE, RI Site 2 of 2 in cluster AK	SHWS AUL	S106859367 N/A
--	--	---------------------------	---------------------------------

Relative: Higher	SHWS:	Project Code: RGP4-HWM	Facility Status: Inactive
Actual: 72 ft.		Project Code Desc: RGP4-HWM	Project Date: 11/12/2004

AUL:

ELUR Date:	09/30/2008
Count Of Town:	1
Facility Size (Acres):	6.429

170 SW 1/2-1 0.962 mi. 5077 ft.	ALEPPO STREET PROPERTY # 1 69 - 81 ALEPPO STREET PROVIDENCE, RI	SHWS AUL	S106250423 N/A
--	--	---------------------------	---------------------------------

Relative: Higher	SHWS:	Project Code: ALPO-HWM	Facility Status: Active
Actual: 50 ft.		Project Code Desc: ALPO-HWM	Project Date: 02/20/2004

AUL:

ELUR Date:	09/30/2008
Count Of Town:	1
Facility Size (Acres):	Not reported

171 SSE 1/2-1 0.993 mi. 5241 ft.	LOUTTIT CORP THE 93 CRANSTON ST PROVIDENCE, RI 02907	RCRA-NonGen FINDS SHWS LUST MANIFEST	1000421856 RID047982467
---	---	---	--

Relative: Higher	RCRA-NonGen:	Date form received by agency: 03/20/1984
Actual: 75 ft.		Facility name: LOUTTIT CORP THE
		Facility address: 93 CRANSTON ST PROVIDENCE, RI 02907
		EPA ID: RID047982467
		Mailing address: PO BOX 6827 PROVIDENCE, RI 02940
		Contact: JONATHAN LOUTTIT
		Contact address: PO BOX 6827 PROVIDENCE, RI 02940
		Contact country: US
		Contact telephone: (401) 272-9000
		Contact email: Not reported
		EPA Region: 01
		Classification: Non-Generator
		Description: Handler: Non-Generators do not presently generate hazardous waste

Map ID
Direction
Distance
Elevation

MAP FINDINGS

Site

Database(s)

EDR ID Number
EPA ID Number

LOUTTIT CORP THE (Continued)

1000421856

Handler Activities Summary:

U.S. importer of hazardous waste: No
Mixed waste (haz. and radioactive): No
Recycler of hazardous waste: No
Transporter of hazardous waste: No
Treater, storer or disposer of HW: No
Underground injection activity: No
On-site burner exemption: No
Furnace exemption: No
Used oil fuel burner: No
Used oil processor: No
User oil refiner: No
Used oil fuel marketer to burner: No
Used oil Specification marketer: No
Used oil transfer facility: No
Used oil transporter: No

Violation Status: No violations found

FINDS:

Registry ID: 110004907101

Environmental Interest/Information System

RCRAInfo is a national information system that supports the Resource Conservation and Recovery Act (RCRA) program through the tracking of events and activities related to facilities that generate, transport, and treat, store, or dispose of hazardous waste. RCRAInfo allows RCRA program staff to track the notification, permit, compliance, and corrective action activities required under RCRA.

SHWS:

Project Code: LOUT-HWM
Facility Status: Active
Project Code Desc: LOUT-HWM
Project Date: Not reported

Project Code: LOUT-BRF
Facility Status: Inactive
Project Code Desc: LOUT-BRF
Project Date: Not reported

LUST:

Project Number: 28254-ST
Project Date: 4/21/2005
UST Facility Id: 3926
Facility Status: Active; Investigation/Remed. Required

MANIFEST:

GEN Cert Date: 8/19/1988
Transporter Recpt Date: Not reported
Number Of Containers: 0
Container Type: Not reported
Waste Code1: R010
Waste Code2: Not reported

Map ID
Direction
Distance
Elevation

MAP FINDINGS

Site

Database(s)

EDR ID Number
EPA ID Number

LOUTTIT CORP THE (Continued)

1000421856

Waste Code3: Not reported
Comment: Not reported
Fee Exempt Code: Not reported
TSDf Name: SK
TSDf ID: RID040098352
TSDf Date: Not reported
Transporter 2 Name: Not reported
Transporter 2 ID: MAD019371079
Manifest Docket Number: RIA0008737
Waste Description: PERC
Quantity: 120
WT/Vol Units: P
Item Number: 1
Transporter Name: S.K.
Transporter EPA ID: ILD000805911
GEN Cert Date: 1/30/1987
Transporter Recpt Date: Not reported
Transporter 2 Recpt Date: Not reported
TSDf Recpt Date: Not reported
EPA ID: RID047982467
Transporter 2 ID: Not reported

172
ESE
1/2-1
0.995 mi.
5256 ft.

WESTIN HOTEL EXPANSION
ONE WEST EXCHANGE STREET
PROVIDENCE, RI

SHWS S106953702
LUST N/A

Relative:
Lower

SHWS:
Project Code: WESH-HWM
Facility Status: Active
Project Code Desc: WESH-HWM
Project Date: 05/17/2005

Actual:
7 ft.

LUST:
Project Number: 28274-LS
Project Date: 12/1/2006
UST Facility Id: 4045
Facility Status: Soil Removal Only; No Further Action Required

173
East
1/2-1
0.997 mi.
5262 ft.

PROVIDENCE CENTER -PARCEL 2
18 AMERICAN EXPRESS PLAZA
PROVIDENCE, RI

SHWS S105857072
AUL N/A

Relative:
Lower

SHWS:
Project Code: PCP2-HWM
Facility Status: Inactive
Project Code Desc: PCP2-HWM
Project Date: 05/12/2003

Actual:
7 ft.

AUL:
ELUR Date: 02/07/2008

Map ID
Direction
Distance
Elevation

MAP FINDINGS

Site

Database(s)

EDR ID Number
EPA ID Number

PROVIDENCE CENTER -PARCEL 2 (Continued)

S105857072

Count Of Town: 1
Facility Size (Acres): 2.100

Count: 20 records.

ORPHAN SUMMARY

City	EDR ID	Site Name	Site Address	Zip	Database(s)
PROVIDENCE	1000196051	INGE (FORMER)	FIELDS PT.		FINDS,RCRA-NLR,HWS
PROVIDENCE	1000278877	FIELDS POINT CITY DUMP	HARBORSIDE BLVD	02909	CERCLIS,FINDS
PROVIDENCE	1000991946	BOSS AUTO TECH	PROMENADE ST FOUNDRY COMPLEX	02908	FINDS,RCRA-NLR
PROVIDENCE	1014202011	MERINO PARK	O HARTFORD STREET	02909	CERCLIS
PROVIDENCE	A100360670	CAPITAL DISTRICT HEADQUARTERS	""		AST
PROVIDENCE	S101360475	CAPITAL CENTER PROJECT	WEST EXCHANGE STREET		LUST
PROVIDENCE	S101360503	PORT OF PROVIDENCE	PORT OF PROVIDENCE		LUST
PROVIDENCE	S101695725	GOVERNOR DYER MARKETPLACE	PROMENADE STREET		LUST
PROVIDENCE	S103247319	BELVOIR PROPERTIES	162 & 166 CLIFFORD STREET		HWS
PROVIDENCE	S103247338	FIELD'S POINT CITY DUMP	HARBORSIDE BOULEVARD		HWS
PROVIDENCE	S103247392	PROVIDENCE PLACE	HAYES STREET		AUL,HWS
PROVIDENCE	S103247393	PROVIDENCE PUBLIC WORKS	ERNEST STREET		HWS
PROVIDENCE	S103247401	RI TELECOMMUNICATION	PARK LANE		HWS
PROVIDENCE	S103247414	UNION PLAZA HOTEL	FRANCIS STREET		HWS
PROVIDENCE	S108289575	SHELL STATION	UNION AVENUE/ROUTE 1		LUST
PROVIDENCE	S108652163	ROUTE 195 DOT PROJECT CONTRACT - 6	ROUTE 95 AREA		HWS
PROVIDENCE	S108652167	ROUTE 195 DOT PROJECT CONTRACT - 9	ROUTE 195 AREA		HWS
PROVIDENCE	S110043335	ROUTE 195 DOT PROJECT CONTRACT - 1	ROUTE 195 AREA		HWS
PROVIDENCE	S110711822	MAGNOLIA STREET BRIDGE REMOVAL (RT	RTE 6/RTE 10 INTERCHANGE (MAGN		HWS
PROVIDENCE	S110711831	RIDOT-PROVIDENCE VIADUCT-BRIDGE 57	INTERSTATE 95 OVER WOONASQUATU		HWS

GOVERNMENT RECORDS SEARCHED / DATA CURRENCY TRACKING

To maintain currency of the following federal and state databases, EDR contacts the appropriate governmental agency on a monthly or quarterly basis, as required.

Number of Days to Update: Provides confirmation that EDR is reporting records that have been updated within 90 days from the date the government agency made the information available to the public.

STANDARD ENVIRONMENTAL RECORDS

Federal NPL site list

NPL: National Priority List

National Priorities List (Superfund). The NPL is a subset of CERCLIS and identifies over 1,200 sites for priority cleanup under the Superfund Program. NPL sites may encompass relatively large areas. As such, EDR provides polygon coverage for over 1,000 NPL site boundaries produced by EPA's Environmental Photographic Interpretation Center (EPIC) and regional EPA offices.

Date of Government Version: 06/07/2012	Source: EPA
Date Data Arrived at EDR: 07/05/2012	Telephone: N/A
Date Made Active in Reports: 09/18/2012	Last EDR Contact: 07/05/2012
Number of Days to Update: 75	Next Scheduled EDR Contact: 10/22/2012
	Data Release Frequency: Quarterly

NPL Site Boundaries

Sources:

EPA's Environmental Photographic Interpretation Center (EPIC)
Telephone: 202-564-7333

EPA Region 1
Telephone 617-918-1143

EPA Region 6
Telephone: 214-655-6659

EPA Region 3
Telephone 215-814-5418

EPA Region 7
Telephone: 913-551-7247

EPA Region 4
Telephone 404-562-8033

EPA Region 8
Telephone: 303-312-6774

EPA Region 5
Telephone 312-886-6686

EPA Region 9
Telephone: 415-947-4246

EPA Region 10
Telephone 206-553-8665

Proposed NPL: Proposed National Priority List Sites

A site that has been proposed for listing on the National Priorities List through the issuance of a proposed rule in the Federal Register. EPA then accepts public comments on the site, responds to the comments, and places on the NPL those sites that continue to meet the requirements for listing.

Date of Government Version: 06/07/2012	Source: EPA
Date Data Arrived at EDR: 07/05/2012	Telephone: N/A
Date Made Active in Reports: 09/18/2012	Last EDR Contact: 07/05/2012
Number of Days to Update: 75	Next Scheduled EDR Contact: 10/22/2012
	Data Release Frequency: Quarterly

NPL LIENS: Federal Superfund Liens

Federal Superfund Liens. Under the authority granted the USEPA by CERCLA of 1980, the USEPA has the authority to file liens against real property in order to recover remedial action expenditures or when the property owner received notification of potential liability. USEPA compiles a listing of filed notices of Superfund Liens.

Date of Government Version: 10/15/1991	Source: EPA
Date Data Arrived at EDR: 02/02/1994	Telephone: 202-564-4267
Date Made Active in Reports: 03/30/1994	Last EDR Contact: 08/15/2011
Number of Days to Update: 56	Next Scheduled EDR Contact: 11/28/2011
	Data Release Frequency: No Update Planned

GOVERNMENT RECORDS SEARCHED / DATA CURRENCY TRACKING

Federal Delisted NPL site list

DELISTED NPL: National Priority List Deletions

The National Oil and Hazardous Substances Pollution Contingency Plan (NCP) establishes the criteria that the EPA uses to delete sites from the NPL. In accordance with 40 CFR 300.425.(e), sites may be deleted from the NPL where no further response is appropriate.

Date of Government Version: 06/07/2012	Source: EPA
Date Data Arrived at EDR: 07/05/2012	Telephone: N/A
Date Made Active in Reports: 09/18/2012	Last EDR Contact: 07/05/2012
Number of Days to Update: 75	Next Scheduled EDR Contact: 10/22/2012
	Data Release Frequency: Quarterly

Federal CERCLIS list

CERCLIS: Comprehensive Environmental Response, Compensation, and Liability Information System

CERCLIS contains data on potentially hazardous waste sites that have been reported to the USEPA by states, municipalities, private companies and private persons, pursuant to Section 103 of the Comprehensive Environmental Response, Compensation, and Liability Act (CERCLA). CERCLIS contains sites which are either proposed to or on the National Priorities List (NPL) and sites which are in the screening and assessment phase for possible inclusion on the NPL.

Date of Government Version: 12/27/2011	Source: EPA
Date Data Arrived at EDR: 02/27/2012	Telephone: 703-412-9810
Date Made Active in Reports: 03/12/2012	Last EDR Contact: 08/28/2012
Number of Days to Update: 14	Next Scheduled EDR Contact: 12/10/2012
	Data Release Frequency: Quarterly

FEDERAL FACILITY: Federal Facility Site Information listing

A listing of National Priority List (NPL) and Base Realignment and Closure (BRAC) sites found in the Comprehensive Environmental Response, Compensation and Liability Information System (CERCLIS) Database where EPA Federal Facilities Restoration and Reuse Office is involved in cleanup activities.

Date of Government Version: 12/10/2010	Source: Environmental Protection Agency
Date Data Arrived at EDR: 01/11/2011	Telephone: 703-603-8704
Date Made Active in Reports: 02/16/2011	Last EDR Contact: 10/09/2012
Number of Days to Update: 36	Next Scheduled EDR Contact: 01/21/2013
	Data Release Frequency: Varies

Federal CERCLIS NFRAP site List

CERCLIS-NFRAP: CERCLIS No Further Remedial Action Planned

Archived sites are sites that have been removed and archived from the inventory of CERCLIS sites. Archived status indicates that, to the best of EPA's knowledge, assessment at a site has been completed and that EPA has determined no further steps will be taken to list this site on the National Priorities List (NPL), unless information indicates this decision was not appropriate or other considerations require a recommendation for listing at a later time. This decision does not necessarily mean that there is no hazard associated with a given site; it only means that, based upon available information, the location is not judged to be a potential NPL site.

Date of Government Version: 12/28/2011	Source: EPA
Date Data Arrived at EDR: 02/27/2012	Telephone: 703-412-9810
Date Made Active in Reports: 03/12/2012	Last EDR Contact: 08/28/2012
Number of Days to Update: 14	Next Scheduled EDR Contact: 12/10/2012
	Data Release Frequency: Quarterly

Federal RCRA CORRACTS facilities list

CORRACTS: Corrective Action Report

CORRACTS identifies hazardous waste handlers with RCRA corrective action activity.

GOVERNMENT RECORDS SEARCHED / DATA CURRENCY TRACKING

Date of Government Version: 08/19/2011
Date Data Arrived at EDR: 08/31/2011
Date Made Active in Reports: 01/10/2012
Number of Days to Update: 132

Source: EPA
Telephone: 800-424-9346
Last EDR Contact: 08/07/2012
Next Scheduled EDR Contact: 11/26/2012
Data Release Frequency: Quarterly

Federal RCRA non-CORRACTS TSD facilities list

RCRA-TSDF: RCRA - Treatment, Storage and Disposal

RCRAInfo is EPA's comprehensive information system, providing access to data supporting the Resource Conservation and Recovery Act (RCRA) of 1976 and the Hazardous and Solid Waste Amendments (HSWA) of 1984. The database includes selective information on sites which generate, transport, store, treat and/or dispose of hazardous waste as defined by the Resource Conservation and Recovery Act (RCRA). Transporters are individuals or entities that move hazardous waste from the generator offsite to a facility that can recycle, treat, store, or dispose of the waste. TSDFs treat, store, or dispose of the waste.

Date of Government Version: 03/15/2012
Date Data Arrived at EDR: 04/04/2012
Date Made Active in Reports: 05/15/2012
Number of Days to Update: 41

Source: Environmental Protection Agency
Telephone: (888) 372-7341
Last EDR Contact: 10/04/2012
Next Scheduled EDR Contact: 01/14/2013
Data Release Frequency: Quarterly

Federal RCRA generators list

RCRA-LQG: RCRA - Large Quantity Generators

RCRAInfo is EPA's comprehensive information system, providing access to data supporting the Resource Conservation and Recovery Act (RCRA) of 1976 and the Hazardous and Solid Waste Amendments (HSWA) of 1984. The database includes selective information on sites which generate, transport, store, treat and/or dispose of hazardous waste as defined by the Resource Conservation and Recovery Act (RCRA). Large quantity generators (LQGs) generate over 1,000 kilograms (kg) of hazardous waste, or over 1 kg of acutely hazardous waste per month.

Date of Government Version: 03/15/2012
Date Data Arrived at EDR: 04/04/2012
Date Made Active in Reports: 05/15/2012
Number of Days to Update: 41

Source: Environmental Protection Agency
Telephone: (888) 372-7341
Last EDR Contact: 10/04/2012
Next Scheduled EDR Contact: 01/14/2013
Data Release Frequency: Quarterly

RCRA-SQG: RCRA - Small Quantity Generators

RCRAInfo is EPA's comprehensive information system, providing access to data supporting the Resource Conservation and Recovery Act (RCRA) of 1976 and the Hazardous and Solid Waste Amendments (HSWA) of 1984. The database includes selective information on sites which generate, transport, store, treat and/or dispose of hazardous waste as defined by the Resource Conservation and Recovery Act (RCRA). Small quantity generators (SQGs) generate between 100 kg and 1,000 kg of hazardous waste per month.

Date of Government Version: 03/15/2012
Date Data Arrived at EDR: 04/04/2012
Date Made Active in Reports: 05/15/2012
Number of Days to Update: 41

Source: Environmental Protection Agency
Telephone: (888) 372-7341
Last EDR Contact: 10/04/2012
Next Scheduled EDR Contact: 01/14/2013
Data Release Frequency: Quarterly

RCRA-CESQG: RCRA - Conditionally Exempt Small Quantity Generators

RCRAInfo is EPA's comprehensive information system, providing access to data supporting the Resource Conservation and Recovery Act (RCRA) of 1976 and the Hazardous and Solid Waste Amendments (HSWA) of 1984. The database includes selective information on sites which generate, transport, store, treat and/or dispose of hazardous waste as defined by the Resource Conservation and Recovery Act (RCRA). Conditionally exempt small quantity generators (CESQGs) generate less than 100 kg of hazardous waste, or less than 1 kg of acutely hazardous waste per month.

Date of Government Version: 03/15/2012
Date Data Arrived at EDR: 04/04/2012
Date Made Active in Reports: 05/15/2012
Number of Days to Update: 41

Source: Environmental Protection Agency
Telephone: (888) 372-7341
Last EDR Contact: 10/04/2012
Next Scheduled EDR Contact: 01/14/2013
Data Release Frequency: Varies

GOVERNMENT RECORDS SEARCHED / DATA CURRENCY TRACKING

Federal institutional controls / engineering controls registries

US ENG CONTROLS: Engineering Controls Sites List

A listing of sites with engineering controls in place. Engineering controls include various forms of caps, building foundations, liners, and treatment methods to create pathway elimination for regulated substances to enter environmental media or effect human health.

Date of Government Version: 12/30/2011	Source: Environmental Protection Agency
Date Data Arrived at EDR: 12/30/2011	Telephone: 703-603-0695
Date Made Active in Reports: 01/10/2012	Last EDR Contact: 09/05/2012
Number of Days to Update: 11	Next Scheduled EDR Contact: 12/24/2012
	Data Release Frequency: Varies

US INST CONTROL: Sites with Institutional Controls

A listing of sites with institutional controls in place. Institutional controls include administrative measures, such as groundwater use restrictions, construction restrictions, property use restrictions, and post remediation care requirements intended to prevent exposure to contaminants remaining on site. Deed restrictions are generally required as part of the institutional controls.

Date of Government Version: 12/30/2011	Source: Environmental Protection Agency
Date Data Arrived at EDR: 12/30/2011	Telephone: 703-603-0695
Date Made Active in Reports: 01/10/2012	Last EDR Contact: 09/05/2012
Number of Days to Update: 11	Next Scheduled EDR Contact: 12/24/2012
	Data Release Frequency: Varies

LUCIS: Land Use Control Information System

LUCIS contains records of land use control information pertaining to the former Navy Base Realignment and Closure properties.

Date of Government Version: 12/09/2005	Source: Department of the Navy
Date Data Arrived at EDR: 12/11/2006	Telephone: 843-820-7326
Date Made Active in Reports: 01/11/2007	Last EDR Contact: 05/21/2012
Number of Days to Update: 31	Next Scheduled EDR Contact: 09/03/2012
	Data Release Frequency: Varies

Federal ERNS list

ERNS: Emergency Response Notification System

Emergency Response Notification System. ERNS records and stores information on reported releases of oil and hazardous substances.

Date of Government Version: 04/02/2012	Source: National Response Center, United States Coast Guard
Date Data Arrived at EDR: 04/03/2012	Telephone: 202-267-2180
Date Made Active in Reports: 06/14/2012	Last EDR Contact: 10/02/2012
Number of Days to Update: 72	Next Scheduled EDR Contact: 01/14/2013
	Data Release Frequency: Annually

State- and tribal - equivalent CERCLIS

SHWS: State Hazardous Waste Sites

State Hazardous Waste Sites. State hazardous waste site records are the states' equivalent to CERCLIS. These sites may or may not already be listed on the federal CERCLIS list. Priority sites planned for cleanup using state funds (state equivalent of Superfund) are identified along with sites where cleanup will be paid for by potentially responsible parties. Available information varies by state.

Date of Government Version: 07/30/2012	Source: Department of Environmental Management
Date Data Arrived at EDR: 08/09/2012	Telephone: 401-222-3872
Date Made Active in Reports: 08/31/2012	Last EDR Contact: 04/11/2012
Number of Days to Update: 22	Next Scheduled EDR Contact: 07/30/2012
	Data Release Frequency: Quarterly

GOVERNMENT RECORDS SEARCHED / DATA CURRENCY TRACKING

State and tribal landfill and/or solid waste disposal site lists

SWF/LF: Solid Waste Management Facilities

Solid Waste Facilities/Landfill Sites. SWF/LF type records typically contain an inventory of solid waste disposal facilities or landfills in a particular state. Depending on the state, these may be active or inactive facilities or open dumps that failed to meet RCRA Subtitle D Section 4004 criteria for solid waste landfills or disposal sites.

Date of Government Version: 07/30/2012	Source: Department of Environmental Management
Date Data Arrived at EDR: 08/09/2012	Telephone: 401-222-2797
Date Made Active in Reports: 09/13/2012	Last EDR Contact: 04/11/2012
Number of Days to Update: 35	Next Scheduled EDR Contact: 07/30/2012
	Data Release Frequency: Quarterly

LCP: Landfill Closure Program Listing

A list of landfills in the Landfill Closure Program.

Date of Government Version: 07/30/2012	Source: Department of Environmental Management
Date Data Arrived at EDR: 07/31/2012	Telephone: 401-222-2797
Date Made Active in Reports: 08/31/2012	Last EDR Contact: 07/27/2012
Number of Days to Update: 31	Next Scheduled EDR Contact: 10/29/2012
	Data Release Frequency: Varies

State and tribal leaking storage tank lists

LUST: Leaking Underground Storage Tank Facilities

Leaking Underground Storage Tank Incident Reports. LUST records contain an inventory of reported leaking underground storage tank incidents. Not all states maintain these records, and the information stored varies by state.

Date of Government Version: 08/02/2012	Source: Department of Environmental Management
Date Data Arrived at EDR: 08/09/2012	Telephone: 401-222-3872
Date Made Active in Reports: 08/31/2012	Last EDR Contact: 04/11/2012
Number of Days to Update: 22	Next Scheduled EDR Contact: 07/30/2012
	Data Release Frequency: Quarterly

INDIAN LUST R1: Leaking Underground Storage Tanks on Indian Land

A listing of leaking underground storage tank locations on Indian Land.

Date of Government Version: 04/12/2012	Source: EPA Region 1
Date Data Arrived at EDR: 05/09/2012	Telephone: 617-918-1313
Date Made Active in Reports: 07/10/2012	Last EDR Contact: 08/03/2012
Number of Days to Update: 62	Next Scheduled EDR Contact: 11/12/2012
	Data Release Frequency: Varies

INDIAN LUST R4: Leaking Underground Storage Tanks on Indian Land

LUSTs on Indian land in Florida, Mississippi and North Carolina.

Date of Government Version: 12/14/2011	Source: EPA Region 4
Date Data Arrived at EDR: 12/15/2011	Telephone: 404-562-8677
Date Made Active in Reports: 01/10/2012	Last EDR Contact: 07/26/2012
Number of Days to Update: 26	Next Scheduled EDR Contact: 11/12/2012
	Data Release Frequency: Semi-Annually

INDIAN LUST R6: Leaking Underground Storage Tanks on Indian Land

LUSTs on Indian land in New Mexico and Oklahoma.

Date of Government Version: 09/12/2011	Source: EPA Region 6
Date Data Arrived at EDR: 09/13/2011	Telephone: 214-665-6597
Date Made Active in Reports: 11/11/2011	Last EDR Contact: 07/26/2012
Number of Days to Update: 59	Next Scheduled EDR Contact: 11/12/2012
	Data Release Frequency: Varies

GOVERNMENT RECORDS SEARCHED / DATA CURRENCY TRACKING

INDIAN LUST R7: Leaking Underground Storage Tanks on Indian Land
LUSTs on Indian land in Iowa, Kansas, and Nebraska

Date of Government Version: 02/07/2012	Source: EPA Region 7
Date Data Arrived at EDR: 02/17/2012	Telephone: 913-551-7003
Date Made Active in Reports: 05/15/2012	Last EDR Contact: 07/26/2012
Number of Days to Update: 88	Next Scheduled EDR Contact: 11/12/2012
	Data Release Frequency: Varies

INDIAN LUST R8: Leaking Underground Storage Tanks on Indian Land
LUSTs on Indian land in Colorado, Montana, North Dakota, South Dakota, Utah and Wyoming.

Date of Government Version: 08/18/2011	Source: EPA Region 8
Date Data Arrived at EDR: 08/19/2011	Telephone: 303-312-6271
Date Made Active in Reports: 09/13/2011	Last EDR Contact: 07/26/2012
Number of Days to Update: 25	Next Scheduled EDR Contact: 11/26/2012
	Data Release Frequency: Quarterly

INDIAN LUST R9: Leaking Underground Storage Tanks on Indian Land
LUSTs on Indian land in Arizona, California, New Mexico and Nevada

Date of Government Version: 05/25/2012	Source: Environmental Protection Agency
Date Data Arrived at EDR: 05/25/2012	Telephone: 415-972-3372
Date Made Active in Reports: 07/16/2012	Last EDR Contact: 07/26/2012
Number of Days to Update: 52	Next Scheduled EDR Contact: 11/12/2012
	Data Release Frequency: Quarterly

INDIAN LUST R10: Leaking Underground Storage Tanks on Indian Land
LUSTs on Indian land in Alaska, Idaho, Oregon and Washington.

Date of Government Version: 05/07/2012	Source: EPA Region 10
Date Data Arrived at EDR: 05/08/2012	Telephone: 206-553-2857
Date Made Active in Reports: 07/10/2012	Last EDR Contact: 07/26/2012
Number of Days to Update: 63	Next Scheduled EDR Contact: 11/12/2012
	Data Release Frequency: Quarterly

State and tribal registered storage tank lists

UST: Underground Storage Tank Facility Master List

Registered Underground Storage Tanks. UST's are regulated under Subtitle I of the Resource Conservation and Recovery Act (RCRA) and must be registered with the state department responsible for administering the UST program. Available information varies by state program.

Date of Government Version: 08/02/2012	Source: Department of Environmental Management
Date Data Arrived at EDR: 08/09/2012	Telephone: 401-222-2797
Date Made Active in Reports: 09/13/2012	Last EDR Contact: 04/11/2012
Number of Days to Update: 35	Next Scheduled EDR Contact: 07/30/2012
	Data Release Frequency: Quarterly

AST: Aboveground Storage Tanks
Registered Aboveground Storage Tanks.

Date of Government Version: 03/01/2012	Source: Department of Environmental Management
Date Data Arrived at EDR: 05/29/2012	Telephone: 401-222-3872
Date Made Active in Reports: 06/08/2012	Last EDR Contact: 08/08/2012
Number of Days to Update: 10	Next Scheduled EDR Contact: 11/26/2012
	Data Release Frequency: Semi-Annually

INDIAN UST R7: Underground Storage Tanks on Indian Land

The Indian Underground Storage Tank (UST) database provides information about underground storage tanks on Indian land in EPA Region 7 (Iowa, Kansas, Missouri, Nebraska, and 9 Tribal Nations).

GOVERNMENT RECORDS SEARCHED / DATA CURRENCY TRACKING

Date of Government Version: 02/07/2012 Source: EPA Region 7
Date Data Arrived at EDR: 02/17/2012 Telephone: 913-551-7003
Date Made Active in Reports: 05/15/2012 Last EDR Contact: 07/26/2012
Number of Days to Update: 88 Next Scheduled EDR Contact: 11/12/2012
Data Release Frequency: Varies

INDIAN UST R6: Underground Storage Tanks on Indian Land

The Indian Underground Storage Tank (UST) database provides information about underground storage tanks on Indian land in EPA Region 6 (Louisiana, Arkansas, Oklahoma, New Mexico, Texas and 65 Tribes).

Date of Government Version: 05/10/2011 Source: EPA Region 6
Date Data Arrived at EDR: 05/11/2011 Telephone: 214-665-7591
Date Made Active in Reports: 06/14/2011 Last EDR Contact: 07/26/2012
Number of Days to Update: 34 Next Scheduled EDR Contact: 11/12/2012
Data Release Frequency: Semi-Annually

INDIAN UST R5: Underground Storage Tanks on Indian Land

The Indian Underground Storage Tank (UST) database provides information about underground storage tanks on Indian land in EPA Region 5 (Michigan, Minnesota and Wisconsin and Tribal Nations).

Date of Government Version: 02/28/2012 Source: EPA Region 5
Date Data Arrived at EDR: 02/29/2012 Telephone: 312-886-6136
Date Made Active in Reports: 05/15/2012 Last EDR Contact: 07/26/2012
Number of Days to Update: 76 Next Scheduled EDR Contact: 11/12/2012
Data Release Frequency: Varies

INDIAN UST R4: Underground Storage Tanks on Indian Land

The Indian Underground Storage Tank (UST) database provides information about underground storage tanks on Indian land in EPA Region 4 (Alabama, Florida, Georgia, Kentucky, Mississippi, North Carolina, South Carolina, Tennessee and Tribal Nations).

Date of Government Version: 12/14/2011 Source: EPA Region 4
Date Data Arrived at EDR: 12/15/2011 Telephone: 404-562-9424
Date Made Active in Reports: 01/10/2012 Last EDR Contact: 07/26/2012
Number of Days to Update: 26 Next Scheduled EDR Contact: 11/12/2012
Data Release Frequency: Semi-Annually

INDIAN UST R1: Underground Storage Tanks on Indian Land

The Indian Underground Storage Tank (UST) database provides information about underground storage tanks on Indian land in EPA Region 1 (Connecticut, Maine, Massachusetts, New Hampshire, Rhode Island, Vermont and ten Tribal Nations).

Date of Government Version: 04/12/2012 Source: EPA, Region 1
Date Data Arrived at EDR: 05/02/2012 Telephone: 617-918-1313
Date Made Active in Reports: 07/16/2012 Last EDR Contact: 08/03/2012
Number of Days to Update: 75 Next Scheduled EDR Contact: 11/12/2012
Data Release Frequency: Varies

INDIAN UST R8: Underground Storage Tanks on Indian Land

The Indian Underground Storage Tank (UST) database provides information about underground storage tanks on Indian land in EPA Region 8 (Colorado, Montana, North Dakota, South Dakota, Utah, Wyoming and 27 Tribal Nations).

Date of Government Version: 08/18/2011 Source: EPA Region 8
Date Data Arrived at EDR: 08/19/2011 Telephone: 303-312-6137
Date Made Active in Reports: 09/13/2011 Last EDR Contact: 07/26/2012
Number of Days to Update: 25 Next Scheduled EDR Contact: 11/12/2012
Data Release Frequency: Quarterly

INDIAN UST R10: Underground Storage Tanks on Indian Land

The Indian Underground Storage Tank (UST) database provides information about underground storage tanks on Indian land in EPA Region 10 (Alaska, Idaho, Oregon, Washington, and Tribal Nations).

GOVERNMENT RECORDS SEARCHED / DATA CURRENCY TRACKING

Date of Government Version: 05/07/2012
Date Data Arrived at EDR: 05/08/2012
Date Made Active in Reports: 07/16/2012
Number of Days to Update: 69

Source: EPA Region 10
Telephone: 206-553-2857
Last EDR Contact: 07/26/2012
Next Scheduled EDR Contact: 11/12/2012
Data Release Frequency: Quarterly

INDIAN UST R9: Underground Storage Tanks on Indian Land

The Indian Underground Storage Tank (UST) database provides information about underground storage tanks on Indian land in EPA Region 9 (Arizona, California, Hawaii, Nevada, the Pacific Islands, and Tribal Nations).

Date of Government Version: 11/28/2011
Date Data Arrived at EDR: 11/29/2011
Date Made Active in Reports: 01/10/2012
Number of Days to Update: 42

Source: EPA Region 9
Telephone: 415-972-3368
Last EDR Contact: 07/26/2012
Next Scheduled EDR Contact: 11/12/2012
Data Release Frequency: Quarterly

FEMA UST: Underground Storage Tank Listing

A listing of all FEMA owned underground storage tanks.

Date of Government Version: 01/01/2010
Date Data Arrived at EDR: 02/16/2010
Date Made Active in Reports: 04/12/2010
Number of Days to Update: 55

Source: FEMA
Telephone: 202-646-5797
Last EDR Contact: 07/12/2012
Next Scheduled EDR Contact: 10/29/2012
Data Release Frequency: Varies

State and tribal institutional control / engineering control registries

AUL: ELUR Listing

Environmental Land Use Restriction is the legal document placed in land evidence records that restricts a property to certain uses that are consistent with the approved Remediation Action Work Plan.

Date of Government Version: 08/08/2012
Date Data Arrived at EDR: 08/14/2012
Date Made Active in Reports: 09/13/2012
Number of Days to Update: 30

Source: Department of Environmental Management
Telephone: 401-222-2797
Last EDR Contact: 08/08/2012
Next Scheduled EDR Contact: 11/26/2012
Data Release Frequency: Varies

State and tribal voluntary cleanup sites

INDIAN VCP R1: Voluntary Cleanup Priority Listing

A listing of voluntary cleanup priority sites located on Indian Land located in Region 1.

Date of Government Version: 02/17/2012
Date Data Arrived at EDR: 04/03/2012
Date Made Active in Reports: 05/15/2012
Number of Days to Update: 42

Source: EPA, Region 1
Telephone: 617-918-1102
Last EDR Contact: 10/02/2012
Next Scheduled EDR Contact: 01/14/2013
Data Release Frequency: Varies

INDIAN VCP R7: Voluntary Cleanup Priority Listing

A listing of voluntary cleanup priority sites located on Indian Land located in Region 7.

Date of Government Version: 03/20/2008
Date Data Arrived at EDR: 04/22/2008
Date Made Active in Reports: 05/19/2008
Number of Days to Update: 27

Source: EPA, Region 7
Telephone: 913-551-7365
Last EDR Contact: 04/20/2009
Next Scheduled EDR Contact: 07/20/2009
Data Release Frequency: Varies

State and tribal Brownfields sites

GOVERNMENT RECORDS SEARCHED / DATA CURRENCY TRACKING

BROWNFIELDS: Brownfields Site List

Brownfields are real properties where the expansion, redevelopment or reuse may be complicated by the actual or potential presence of a hazardous substance, pollutant, or contaminant.

Date of Government Version: 10/02/2003
Date Data Arrived at EDR: 10/07/2003
Date Made Active in Reports: 10/21/2003
Number of Days to Update: 14

Source: Department of Environmental Management
Telephone: 401-222-2797
Last EDR Contact: 08/08/2012
Next Scheduled EDR Contact: 11/26/2012
Data Release Frequency: Semi-Annually

ADDITIONAL ENVIRONMENTAL RECORDS

Local Brownfield lists

US BROWNFIELDS: A Listing of Brownfields Sites

Brownfields are real property, the expansion, redevelopment, or reuse of which may be complicated by the presence or potential presence of a hazardous substance, pollutant, or contaminant. Cleaning up and reinvesting in these properties takes development pressures off of undeveloped, open land, and both improves and protects the environment. Assessment, Cleanup and Redevelopment Exchange System (ACRES) stores information reported by EPA Brownfields grant recipients on brownfields properties assessed or cleaned up with grant funding as well as information on Targeted Brownfields Assessments performed by EPA Regions. A listing of ACRES Brownfield sites is obtained from Cleanups in My Community. Cleanups in My Community provides information on Brownfields properties for which information is reported back to EPA, as well as areas served by Brownfields grant programs.

Date of Government Version: 06/25/2012
Date Data Arrived at EDR: 06/25/2012
Date Made Active in Reports: 09/18/2012
Number of Days to Update: 85

Source: Environmental Protection Agency
Telephone: 202-566-2777
Last EDR Contact: 09/24/2012
Next Scheduled EDR Contact: 01/07/2013
Data Release Frequency: Semi-Annually

Local Lists of Landfill / Solid Waste Disposal Sites

DEBRIS REGION 9: Torres Martinez Reservation Illegal Dump Site Locations

A listing of illegal dump sites location on the Torres Martinez Indian Reservation located in eastern Riverside County and northern Imperial County, California.

Date of Government Version: 01/12/2009
Date Data Arrived at EDR: 05/07/2009
Date Made Active in Reports: 09/21/2009
Number of Days to Update: 137

Source: EPA, Region 9
Telephone: 415-947-4219
Last EDR Contact: 07/03/2012
Next Scheduled EDR Contact: 10/08/2012
Data Release Frequency: No Update Planned

ODI: Open Dump Inventory

An open dump is defined as a disposal facility that does not comply with one or more of the Part 257 or Part 258 Subtitle D Criteria.

Date of Government Version: 06/30/1985
Date Data Arrived at EDR: 08/09/2004
Date Made Active in Reports: 09/17/2004
Number of Days to Update: 39

Source: Environmental Protection Agency
Telephone: 800-424-9346
Last EDR Contact: 06/09/2004
Next Scheduled EDR Contact: N/A
Data Release Frequency: No Update Planned

INDIAN ODI: Report on the Status of Open Dumps on Indian Lands

Location of open dumps on Indian land.

Date of Government Version: 12/31/1998
Date Data Arrived at EDR: 12/03/2007
Date Made Active in Reports: 01/24/2008
Number of Days to Update: 52

Source: Environmental Protection Agency
Telephone: 703-308-8245
Last EDR Contact: 08/03/2012
Next Scheduled EDR Contact: 11/19/2012
Data Release Frequency: Varies

Local Lists of Hazardous waste / Contaminated Sites

GOVERNMENT RECORDS SEARCHED / DATA CURRENCY TRACKING

US CDL: Clandestine Drug Labs

A listing of clandestine drug lab locations. The U.S. Department of Justice ("the Department") provides this web site as a public service. It contains addresses of some locations where law enforcement agencies reported they found chemicals or other items that indicated the presence of either clandestine drug laboratories or dumpsites. In most cases, the source of the entries is not the Department, and the Department has not verified the entry and does not guarantee its accuracy. Members of the public must verify the accuracy of all entries by, for example, contacting local law enforcement and local health departments.

Date of Government Version: 03/16/2012	Source: Drug Enforcement Administration
Date Data Arrived at EDR: 06/12/2012	Telephone: 202-307-1000
Date Made Active in Reports: 07/16/2012	Last EDR Contact: 09/05/2012
Number of Days to Update: 34	Next Scheduled EDR Contact: 12/17/2012
	Data Release Frequency: Quarterly

CDL: Clandestine Drug Lab Information Listing

A listing of clandestine drug lab site locations.

Date of Government Version: 10/03/2006	Source: Dept of Environmental Management
Date Data Arrived at EDR: 12/04/2006	Telephone: 401-274-4400
Date Made Active in Reports: 12/18/2006	Last EDR Contact: 09/06/2012
Number of Days to Update: 14	Next Scheduled EDR Contact: 12/24/2012
	Data Release Frequency: Varies

US HIST CDL: National Clandestine Laboratory Register

A listing of clandestine drug lab locations. The U.S. Department of Justice ("the Department") provides this web site as a public service. It contains addresses of some locations where law enforcement agencies reported they found chemicals or other items that indicated the presence of either clandestine drug laboratories or dumpsites. In most cases, the source of the entries is not the Department, and the Department has not verified the entry and does not guarantee its accuracy. Members of the public must verify the accuracy of all entries by, for example, contacting local law enforcement and local health departments.

Date of Government Version: 09/01/2007	Source: Drug Enforcement Administration
Date Data Arrived at EDR: 11/19/2008	Telephone: 202-307-1000
Date Made Active in Reports: 03/30/2009	Last EDR Contact: 03/23/2009
Number of Days to Update: 131	Next Scheduled EDR Contact: 06/22/2009
	Data Release Frequency: No Update Planned

Local Land Records

LIENS 2: CERCLA Lien Information

A Federal CERCLA ('Superfund') lien can exist by operation of law at any site or property at which EPA has spent Superfund monies. These monies are spent to investigate and address releases and threatened releases of contamination. CERCLIS provides information as to the identity of these sites and properties.

Date of Government Version: 02/16/2012	Source: Environmental Protection Agency
Date Data Arrived at EDR: 03/26/2012	Telephone: 202-564-6023
Date Made Active in Reports: 06/14/2012	Last EDR Contact: 07/27/2012
Number of Days to Update: 80	Next Scheduled EDR Contact: 11/12/2012
	Data Release Frequency: Varies

Records of Emergency Release Reports

HMIRS: Hazardous Materials Information Reporting System

Hazardous Materials Incident Report System. HMIRS contains hazardous material spill incidents reported to DOT.

Date of Government Version: 04/01/2012	Source: U.S. Department of Transportation
Date Data Arrived at EDR: 04/03/2012	Telephone: 202-366-4555
Date Made Active in Reports: 06/14/2012	Last EDR Contact: 10/02/2012
Number of Days to Update: 72	Next Scheduled EDR Contact: 01/14/2013
	Data Release Frequency: Annually

GOVERNMENT RECORDS SEARCHED / DATA CURRENCY TRACKING

SPILLS: Oil & Hazardous Material Response Log/Spill Report
Spills reported to the Office of Emergency Response.

Date of Government Version: 11/15/2004	Source: Dept. of Environmental Management
Date Data Arrived at EDR: 02/04/2005	Telephone: 401-222-3872
Date Made Active in Reports: 03/24/2005	Last EDR Contact: 09/18/2012
Number of Days to Update: 48	Next Scheduled EDR Contact: 12/31/2012
	Data Release Frequency: Varies

Other Ascertainable Records

RCRA-NonGen: RCRA - Non Generators

RCRAInfo is EPA's comprehensive information system, providing access to data supporting the Resource Conservation and Recovery Act (RCRA) of 1976 and the Hazardous and Solid Waste Amendments (HSWA) of 1984. The database includes selective information on sites which generate, transport, store, treat and/or dispose of hazardous waste as defined by the Resource Conservation and Recovery Act (RCRA). Non-Generators do not presently generate hazardous waste.

Date of Government Version: 03/15/2012	Source: Environmental Protection Agency
Date Data Arrived at EDR: 04/04/2012	Telephone: (888) 372-7341
Date Made Active in Reports: 05/15/2012	Last EDR Contact: 10/04/2012
Number of Days to Update: 41	Next Scheduled EDR Contact: 01/14/2013
	Data Release Frequency: Varies

DOT OPS: Incident and Accident Data

Department of Transportation, Office of Pipeline Safety Incident and Accident data.

Date of Government Version: 07/31/2012	Source: Department of Transportation, Office of Pipeline Safety
Date Data Arrived at EDR: 08/07/2012	Telephone: 202-366-4595
Date Made Active in Reports: 09/18/2012	Last EDR Contact: 08/07/2012
Number of Days to Update: 42	Next Scheduled EDR Contact: 11/19/2012
	Data Release Frequency: Varies

DOD: Department of Defense Sites

This data set consists of federally owned or administered lands, administered by the Department of Defense, that have any area equal to or greater than 640 acres of the United States, Puerto Rico, and the U.S. Virgin Islands.

Date of Government Version: 12/31/2005	Source: USGS
Date Data Arrived at EDR: 11/10/2006	Telephone: 888-275-8747
Date Made Active in Reports: 01/11/2007	Last EDR Contact: 07/19/2012
Number of Days to Update: 62	Next Scheduled EDR Contact: 10/29/2012
	Data Release Frequency: Semi-Annually

FUDS: Formerly Used Defense Sites

The listing includes locations of Formerly Used Defense Sites properties where the US Army Corps of Engineers is actively working or will take necessary cleanup actions.

Date of Government Version: 12/31/2009	Source: U.S. Army Corps of Engineers
Date Data Arrived at EDR: 08/12/2010	Telephone: 202-528-4285
Date Made Active in Reports: 12/02/2010	Last EDR Contact: 09/10/2012
Number of Days to Update: 112	Next Scheduled EDR Contact: 12/24/2012
	Data Release Frequency: Varies

CONSENT: Superfund (CERCLA) Consent Decrees

Major legal settlements that establish responsibility and standards for cleanup at NPL (Superfund) sites. Released periodically by United States District Courts after settlement by parties to litigation matters.

Date of Government Version: 06/01/2012	Source: Department of Justice, Consent Decree Library
Date Data Arrived at EDR: 07/24/2012	Telephone: Varies
Date Made Active in Reports: 09/18/2012	Last EDR Contact: 10/01/2012
Number of Days to Update: 56	Next Scheduled EDR Contact: 01/14/2013
	Data Release Frequency: Varies

GOVERNMENT RECORDS SEARCHED / DATA CURRENCY TRACKING

ROD: Records Of Decision

Record of Decision. ROD documents mandate a permanent remedy at an NPL (Superfund) site containing technical and health information to aid in the cleanup.

Date of Government Version: 02/27/2012	Source: EPA
Date Data Arrived at EDR: 03/14/2012	Telephone: 703-416-0223
Date Made Active in Reports: 06/14/2012	Last EDR Contact: 09/12/2012
Number of Days to Update: 92	Next Scheduled EDR Contact: 12/24/2012
	Data Release Frequency: Annually

UMTRA: Uranium Mill Tailings Sites

Uranium ore was mined by private companies for federal government use in national defense programs. When the mills shut down, large piles of the sand-like material (mill tailings) remain after uranium has been extracted from the ore. Levels of human exposure to radioactive materials from the piles are low; however, in some cases tailings were used as construction materials before the potential health hazards of the tailings were recognized.

Date of Government Version: 09/14/2010	Source: Department of Energy
Date Data Arrived at EDR: 10/07/2011	Telephone: 505-845-0011
Date Made Active in Reports: 03/01/2012	Last EDR Contact: 08/28/2012
Number of Days to Update: 146	Next Scheduled EDR Contact: 12/10/2012
	Data Release Frequency: Varies

MINES: Mines Master Index File

Contains all mine identification numbers issued for mines active or opened since 1971. The data also includes violation information.

Date of Government Version: 08/18/2011	Source: Department of Labor, Mine Safety and Health Administration
Date Data Arrived at EDR: 09/08/2011	Telephone: 303-231-5959
Date Made Active in Reports: 09/29/2011	Last EDR Contact: 09/04/2012
Number of Days to Update: 21	Next Scheduled EDR Contact: 12/17/2012
	Data Release Frequency: Semi-Annually

TRIS: Toxic Chemical Release Inventory System

Toxic Release Inventory System. TRIS identifies facilities which release toxic chemicals to the air, water and land in reportable quantities under SARA Title III Section 313.

Date of Government Version: 12/31/2009	Source: EPA
Date Data Arrived at EDR: 09/01/2011	Telephone: 202-566-0250
Date Made Active in Reports: 01/10/2012	Last EDR Contact: 09/20/2012
Number of Days to Update: 131	Next Scheduled EDR Contact: 12/10/2012
	Data Release Frequency: Annually

TSCA: Toxic Substances Control Act

Toxic Substances Control Act. TSCA identifies manufacturers and importers of chemical substances included on the TSCA Chemical Substance Inventory list. It includes data on the production volume of these substances by plant site.

Date of Government Version: 12/31/2006	Source: EPA
Date Data Arrived at EDR: 09/29/2010	Telephone: 202-260-5521
Date Made Active in Reports: 12/02/2010	Last EDR Contact: 06/29/2012
Number of Days to Update: 64	Next Scheduled EDR Contact: 01/07/2013
	Data Release Frequency: Every 4 Years

FTTS: FIFRA/ TSCA Tracking System - FIFRA (Federal Insecticide, Fungicide, & Rodenticide Act)/TSCA (Toxic Substances Control Act) FTTS tracks administrative cases and pesticide enforcement actions and compliance activities related to FIFRA, TSCA and EPCRA (Emergency Planning and Community Right-to-Know Act). To maintain currency, EDR contacts the Agency on a quarterly basis.

Date of Government Version: 04/09/2009	Source: EPA/Office of Prevention, Pesticides and Toxic Substances
Date Data Arrived at EDR: 04/16/2009	Telephone: 202-566-1667
Date Made Active in Reports: 05/11/2009	Last EDR Contact: 08/22/2012
Number of Days to Update: 25	Next Scheduled EDR Contact: 12/10/2012
	Data Release Frequency: Quarterly

GOVERNMENT RECORDS SEARCHED / DATA CURRENCY TRACKING

FTTS INSP: FIFRA/ TSCA Tracking System - FIFRA (Federal Insecticide, Fungicide, & Rodenticide Act)/TSCA (Toxic Substances Control Act)
A listing of FIFRA/TSCA Tracking System (FTTS) inspections and enforcements.

Date of Government Version: 04/09/2009	Source: EPA
Date Data Arrived at EDR: 04/16/2009	Telephone: 202-566-1667
Date Made Active in Reports: 05/11/2009	Last EDR Contact: 08/22/2012
Number of Days to Update: 25	Next Scheduled EDR Contact: 12/10/2012
	Data Release Frequency: Quarterly

HIST FTTS: FIFRA/TSCA Tracking System Administrative Case Listing

A complete administrative case listing from the FIFRA/TSCA Tracking System (FTTS) for all ten EPA regions. The information was obtained from the National Compliance Database (NCDB). NCDB supports the implementation of FIFRA (Federal Insecticide, Fungicide, and Rodenticide Act) and TSCA (Toxic Substances Control Act). Some EPA regions are now closing out records. Because of that, and the fact that some EPA regions are not providing EPA Headquarters with updated records, it was decided to create a HIST FTTS database. It included records that may not be included in the newer FTTS database updates. This database is no longer updated.

Date of Government Version: 10/19/2006	Source: Environmental Protection Agency
Date Data Arrived at EDR: 03/01/2007	Telephone: 202-564-2501
Date Made Active in Reports: 04/10/2007	Last EDR Contact: 12/17/2007
Number of Days to Update: 40	Next Scheduled EDR Contact: 03/17/2008
	Data Release Frequency: No Update Planned

HIST FTTS INSP: FIFRA/TSCA Tracking System Inspection & Enforcement Case Listing

A complete inspection and enforcement case listing from the FIFRA/TSCA Tracking System (FTTS) for all ten EPA regions. The information was obtained from the National Compliance Database (NCDB). NCDB supports the implementation of FIFRA (Federal Insecticide, Fungicide, and Rodenticide Act) and TSCA (Toxic Substances Control Act). Some EPA regions are now closing out records. Because of that, and the fact that some EPA regions are not providing EPA Headquarters with updated records, it was decided to create a HIST FTTS database. It included records that may not be included in the newer FTTS database updates. This database is no longer updated.

Date of Government Version: 10/19/2006	Source: Environmental Protection Agency
Date Data Arrived at EDR: 03/01/2007	Telephone: 202-564-2501
Date Made Active in Reports: 04/10/2007	Last EDR Contact: 12/17/2008
Number of Days to Update: 40	Next Scheduled EDR Contact: 03/17/2008
	Data Release Frequency: No Update Planned

SSTS: Section 7 Tracking Systems

Section 7 of the Federal Insecticide, Fungicide and Rodenticide Act, as amended (92 Stat. 829) requires all registered pesticide-producing establishments to submit a report to the Environmental Protection Agency by March 1st each year. Each establishment must report the types and amounts of pesticides, active ingredients and devices being produced, and those having been produced and sold or distributed in the past year.

Date of Government Version: 12/31/2009	Source: EPA
Date Data Arrived at EDR: 12/10/2010	Telephone: 202-564-4203
Date Made Active in Reports: 02/25/2011	Last EDR Contact: 07/27/2012
Number of Days to Update: 77	Next Scheduled EDR Contact: 11/12/2012
	Data Release Frequency: Annually

ICIS: Integrated Compliance Information System

The Integrated Compliance Information System (ICIS) supports the information needs of the national enforcement and compliance program as well as the unique needs of the National Pollutant Discharge Elimination System (NPDES) program.

Date of Government Version: 07/20/2011	Source: Environmental Protection Agency
Date Data Arrived at EDR: 11/10/2011	Telephone: 202-564-5088
Date Made Active in Reports: 01/10/2012	Last EDR Contact: 06/21/2012
Number of Days to Update: 61	Next Scheduled EDR Contact: 10/08/2012
	Data Release Frequency: Quarterly

GOVERNMENT RECORDS SEARCHED / DATA CURRENCY TRACKING

PADS: PCB Activity Database System

PCB Activity Database. PADS Identifies generators, transporters, commercial storers and/or brokers and disposers of PCB's who are required to notify the EPA of such activities.

Date of Government Version: 11/01/2010	Source: EPA
Date Data Arrived at EDR: 11/10/2010	Telephone: 202-566-0500
Date Made Active in Reports: 02/16/2011	Last EDR Contact: 07/19/2012
Number of Days to Update: 98	Next Scheduled EDR Contact: 10/29/2012
	Data Release Frequency: Annually

MLTS: Material Licensing Tracking System

MLTS is maintained by the Nuclear Regulatory Commission and contains a list of approximately 8,100 sites which possess or use radioactive materials and which are subject to NRC licensing requirements. To maintain currency, EDR contacts the Agency on a quarterly basis.

Date of Government Version: 06/21/2011	Source: Nuclear Regulatory Commission
Date Data Arrived at EDR: 07/15/2011	Telephone: 301-415-7169
Date Made Active in Reports: 09/13/2011	Last EDR Contact: 09/05/2012
Number of Days to Update: 60	Next Scheduled EDR Contact: 12/24/2012
	Data Release Frequency: Quarterly

RADINFO: Radiation Information Database

The Radiation Information Database (RADINFO) contains information about facilities that are regulated by U.S. Environmental Protection Agency (EPA) regulations for radiation and radioactivity.

Date of Government Version: 01/10/2012	Source: Environmental Protection Agency
Date Data Arrived at EDR: 01/12/2012	Telephone: 202-343-9775
Date Made Active in Reports: 03/01/2012	Last EDR Contact: 10/02/2012
Number of Days to Update: 49	Next Scheduled EDR Contact: 01/21/2013
	Data Release Frequency: Quarterly

FINDS: Facility Index System/Facility Registry System

Facility Index System. FINDS contains both facility information and 'pointers' to other sources that contain more detail. EDR includes the following FINDS databases in this report: PCS (Permit Compliance System), AIRS (Aerometric Information Retrieval System), DOCKET (Enforcement Docket used to manage and track information on civil judicial enforcement cases for all environmental statutes), FURS (Federal Underground Injection Control), C-DOCKET (Criminal Docket System used to track criminal enforcement actions for all environmental statutes), FFIS (Federal Facilities Information System), STATE (State Environmental Laws and Statutes), and PADS (PCB Activity Data System).

Date of Government Version: 10/23/2011	Source: EPA
Date Data Arrived at EDR: 12/13/2011	Telephone: (617) 918-1111
Date Made Active in Reports: 03/01/2012	Last EDR Contact: 09/11/2012
Number of Days to Update: 79	Next Scheduled EDR Contact: 12/24/2012
	Data Release Frequency: Quarterly

RAATS: RCRA Administrative Action Tracking System

RCRA Administration Action Tracking System. RAATS contains records based on enforcement actions issued under RCRA pertaining to major violators and includes administrative and civil actions brought by the EPA. For administration actions after September 30, 1995, data entry in the RAATS database was discontinued. EPA will retain a copy of the database for historical records. It was necessary to terminate RAATS because a decrease in agency resources made it impossible to continue to update the information contained in the database.

Date of Government Version: 04/17/1995	Source: EPA
Date Data Arrived at EDR: 07/03/1995	Telephone: 202-564-4104
Date Made Active in Reports: 08/07/1995	Last EDR Contact: 06/02/2008
Number of Days to Update: 35	Next Scheduled EDR Contact: 09/01/2008
	Data Release Frequency: No Update Planned

BRS: Biennial Reporting System

The Biennial Reporting System is a national system administered by the EPA that collects data on the generation and management of hazardous waste. BRS captures detailed data from two groups: Large Quantity Generators (LQG) and Treatment, Storage, and Disposal Facilities.

GOVERNMENT RECORDS SEARCHED / DATA CURRENCY TRACKING

Date of Government Version: 12/31/2009
Date Data Arrived at EDR: 03/01/2011
Date Made Active in Reports: 05/02/2011
Number of Days to Update: 62

Source: EPA/NTIS
Telephone: 800-424-9346
Last EDR Contact: 08/31/2012
Next Scheduled EDR Contact: 12/10/2012
Data Release Frequency: Biennially

RI MANIFEST: Manifest information

Hazardous waste manifest information

Date of Government Version: 12/31/2011
Date Data Arrived at EDR: 06/22/2012
Date Made Active in Reports: 07/31/2012
Number of Days to Update: 39

Source: Department of Environmental Management
Telephone: 401-222-2797
Last EDR Contact: 08/23/2012
Next Scheduled EDR Contact: 12/10/2012
Data Release Frequency: Annually

DRYCLEANERS: Drycleaner Facility Listing

A listing of drycleaner locations.

Date of Government Version: 12/31/2010
Date Data Arrived at EDR: 02/25/2011
Date Made Active in Reports: 03/08/2011
Number of Days to Update: 11

Source: Department of Environmental Management
Telephone: 401-222-2808
Last EDR Contact: 08/08/2012
Next Scheduled EDR Contact: 11/26/2012
Data Release Frequency: Varies

NPDES: Permit and Facility Data

A listing of permitted wastewater facilities

Date of Government Version: 08/23/2012
Date Data Arrived at EDR: 08/29/2012
Date Made Active in Reports: 08/31/2012
Number of Days to Update: 2

Source: Department of Environmental Management
Telephone: 401-222-4700
Last EDR Contact: 08/23/2012
Next Scheduled EDR Contact: 12/10/2012
Data Release Frequency: Varies

AIRS: Air Emissions Listing

A listing of facilities with air emissions.

Date of Government Version: 12/31/2010
Date Data Arrived at EDR: 02/25/2011
Date Made Active in Reports: 03/08/2011
Number of Days to Update: 11

Source: Department of Environmental Management
Telephone: 401-222-2808
Last EDR Contact: 08/08/2012
Next Scheduled EDR Contact: 11/26/2012
Data Release Frequency: Varies

LEAD: Lead Inspections Database

The listing includes Highest Risk Premises which are properties declared unsafe for habitation by children under age six (6), and Properties with Multiple Poisonings, which are properties that have been the source of multiple lead poisonings and are not currently lead safe.

Date of Government Version: 06/25/2012
Date Data Arrived at EDR: 06/27/2012
Date Made Active in Reports: 07/27/2012
Number of Days to Update: 30

Source: Department of Health, Environmental Lead Program
Telephone: 401-222-1417
Last EDR Contact: 09/26/2012
Next Scheduled EDR Contact: 01/07/2013
Data Release Frequency: Quarterly

INDIAN RESERV: Indian Reservations

This map layer portrays Indian administered lands of the United States that have any area equal to or greater than 640 acres.

Date of Government Version: 12/31/2005
Date Data Arrived at EDR: 12/08/2006
Date Made Active in Reports: 01/11/2007
Number of Days to Update: 34

Source: USGS
Telephone: 202-208-3710
Last EDR Contact: 07/19/2012
Next Scheduled EDR Contact: 10/29/2012
Data Release Frequency: Semi-Annually

GOVERNMENT RECORDS SEARCHED / DATA CURRENCY TRACKING

SCRD DRYCLEANERS: State Coalition for Remediation of Drycleaners Listing

The State Coalition for Remediation of Drycleaners was established in 1998, with support from the U.S. EPA Office of Superfund Remediation and Technology Innovation. It is comprised of representatives of states with established drycleaner remediation programs. Currently the member states are Alabama, Connecticut, Florida, Illinois, Kansas, Minnesota, Missouri, North Carolina, Oregon, South Carolina, Tennessee, Texas, and Wisconsin.

Date of Government Version: 03/07/2011	Source: Environmental Protection Agency
Date Data Arrived at EDR: 03/09/2011	Telephone: 615-532-8599
Date Made Active in Reports: 05/02/2011	Last EDR Contact: 07/19/2012
Number of Days to Update: 54	Next Scheduled EDR Contact: 11/05/2012
	Data Release Frequency: Varies

US FIN ASSUR: Financial Assurance Information

All owners and operators of facilities that treat, store, or dispose of hazardous waste are required to provide proof that they will have sufficient funds to pay for the clean up, closure, and post-closure care of their facilities.

Date of Government Version: 05/24/2012	Source: Environmental Protection Agency
Date Data Arrived at EDR: 06/05/2012	Telephone: 202-566-1917
Date Made Active in Reports: 06/14/2012	Last EDR Contact: 08/14/2012
Number of Days to Update: 9	Next Scheduled EDR Contact: 12/03/2012
	Data Release Frequency: Quarterly

FEDLAND: Federal and Indian Lands

Federally and Indian administrated lands of the United States. Lands included are administrated by: Army Corps of Engineers, Bureau of Reclamation, National Wild and Scenic River, National Wildlife Refuge, Public Domain Land, Wilderness, Wilderness Study Area, Wildlife Management Area, Bureau of Indian Affairs, Bureau of Land Management, Department of Justice, Forest Service, Fish and Wildlife Service, National Park Service.

Date of Government Version: 12/31/2005	Source: U.S. Geological Survey
Date Data Arrived at EDR: 02/06/2006	Telephone: 888-275-8747
Date Made Active in Reports: 01/11/2007	Last EDR Contact: 07/19/2012
Number of Days to Update: 339	Next Scheduled EDR Contact: 10/29/2012
	Data Release Frequency: N/A

PCB TRANSFORMER: PCB Transformer Registration Database

The database of PCB transformer registrations that includes all PCB registration submittals.

Date of Government Version: 02/01/2011	Source: Environmental Protection Agency
Date Data Arrived at EDR: 10/19/2011	Telephone: 202-566-0517
Date Made Active in Reports: 01/10/2012	Last EDR Contact: 08/03/2012
Number of Days to Update: 83	Next Scheduled EDR Contact: 11/12/2012
	Data Release Frequency: Varies

COAL ASH DOE: Sleam-Electric Plan Operation Data

A listing of power plants that store ash in surface ponds.

Date of Government Version: 12/31/2005	Source: Department of Energy
Date Data Arrived at EDR: 08/07/2009	Telephone: 202-586-8719
Date Made Active in Reports: 10/22/2009	Last EDR Contact: 07/16/2012
Number of Days to Update: 76	Next Scheduled EDR Contact: 10/29/2012
	Data Release Frequency: Varies

COAL ASH EPA: Coal Combustion Residues Surface Impoundments List

A listing of coal combustion residues surface impoundments with high hazard potential ratings.

Date of Government Version: 08/17/2010	Source: Environmental Protection Agency
Date Data Arrived at EDR: 01/03/2011	Telephone: N/A
Date Made Active in Reports: 03/21/2011	Last EDR Contact: 09/14/2012
Number of Days to Update: 77	Next Scheduled EDR Contact: 12/24/2012
	Data Release Frequency: Varies

GOVERNMENT RECORDS SEARCHED / DATA CURRENCY TRACKING

FINANCIAL ASSURANCE: Financial Assurance Information

Financial assurance information for hazardous waste facilities.

Date of Government Version: 05/14/2010	Source: Department of Environmental Management
Date Data Arrived at EDR: 05/14/2010	Telephone: 401-222-2797
Date Made Active in Reports: 06/21/2010	Last EDR Contact: 08/15/2012
Number of Days to Update: 38	Next Scheduled EDR Contact: 11/19/2012
	Data Release Frequency: Varies

EPA WATCH LIST: EPA WATCH LIST

EPA maintains a "Watch List" to facilitate dialogue between EPA, state and local environmental agencies on enforcement matters relating to facilities with alleged violations identified as either significant or high priority. Being on the Watch List does not mean that the facility has actually violated the law only that an investigation by EPA or a state or local environmental agency has led those organizations to allege that an unproven violation has in fact occurred. Being on the Watch List does not represent a higher level of concern regarding the alleged violations that were detected, but instead indicates cases requiring additional dialogue between EPA, state and local agencies - primarily because of the length of time the alleged violation has gone unaddressed or unresolved.

Date of Government Version: 07/31/2012	Source: Environmental Protection Agency
Date Data Arrived at EDR: 08/13/2012	Telephone: 617-520-3000
Date Made Active in Reports: 09/18/2012	Last EDR Contact: 08/07/2012
Number of Days to Update: 36	Next Scheduled EDR Contact: 11/26/2012
	Data Release Frequency: Quarterly

2020 COR ACTION: 2020 Corrective Action Program List

The EPA has set ambitious goals for the RCRA Corrective Action program by creating the 2020 Corrective Action Universe. This RCRA cleanup baseline includes facilities expected to need corrective action. The 2020 universe contains a wide variety of sites. Some properties are heavily contaminated while others were contaminated but have since been cleaned up. Still others have not been fully investigated yet, and may require little or no remediation. Inclusion in the 2020 Universe does not necessarily imply failure on the part of a facility to meet its RCRA obligations.

Date of Government Version: 11/11/2011	Source: Environmental Protection Agency
Date Data Arrived at EDR: 05/18/2012	Telephone: 703-308-4044
Date Made Active in Reports: 05/25/2012	Last EDR Contact: 08/16/2012
Number of Days to Update: 7	Next Scheduled EDR Contact: 11/26/2012
	Data Release Frequency: Varies

PRP: Potentially Responsible Parties

A listing of verified Potentially Responsible Parties

Date of Government Version: 02/27/2012	Source: EPA
Date Data Arrived at EDR: 04/04/2012	Telephone: 202-564-6023
Date Made Active in Reports: 05/15/2012	Last EDR Contact: 10/04/2012
Number of Days to Update: 41	Next Scheduled EDR Contact: 01/14/2013
	Data Release Frequency: Quarterly

EDR PROPRIETARY RECORDS

EDR Proprietary Records

Manufactured Gas Plants: EDR Proprietary Manufactured Gas Plants

The EDR Proprietary Manufactured Gas Plant Database includes records of coal gas plants (manufactured gas plants) compiled by EDR's researchers. Manufactured gas sites were used in the United States from the 1800's to 1950's to produce a gas that could be distributed and used as fuel. These plants used whale oil, rosin, coal, or a mixture of coal, oil, and water that also produced a significant amount of waste. Many of the byproducts of the gas production, such as coal tar (oily waste containing volatile and non-volatile chemicals), sludges, oils and other compounds are potentially hazardous to human health and the environment. The byproduct from this process was frequently disposed of directly at the plant site and can remain or spread slowly, serving as a continuous source of soil and groundwater contamination.

GOVERNMENT RECORDS SEARCHED / DATA CURRENCY TRACKING

Date of Government Version: N/A
Date Data Arrived at EDR: N/A
Date Made Active in Reports: N/A
Number of Days to Update: N/A

Source: EDR, Inc.
Telephone: N/A
Last EDR Contact: N/A
Next Scheduled EDR Contact: N/A
Data Release Frequency: No Update Planned

OTHER DATABASE(S)

Depending on the geographic area covered by this report, the data provided in these specialty databases may or may not be complete. For example, the existence of wetlands information data in a specific report does not mean that all wetlands in the area covered by the report are included. Moreover, the absence of any reported wetlands information does not necessarily mean that wetlands do not exist in the area covered by the report.

CT MANIFEST: Hazardous Waste Manifest Data

Facility and manifest data. Manifest is a document that lists and tracks hazardous waste from the generator through transporters to a tsd facility.

Date of Government Version: 08/20/2012
Date Data Arrived at EDR: 08/20/2012
Date Made Active in Reports: 09/20/2012
Number of Days to Update: 31

Source: Department of Energy & Environmental Protection
Telephone: 860-424-3375
Last EDR Contact: 08/20/2012
Next Scheduled EDR Contact: 12/03/2012
Data Release Frequency: Annually

NJ MANIFEST: Manifest Information

Hazardous waste manifest information.

Date of Government Version: 12/31/2011
Date Data Arrived at EDR: 07/19/2012
Date Made Active in Reports: 08/28/2012
Number of Days to Update: 40

Source: Department of Environmental Protection
Telephone: N/A
Last EDR Contact: 07/19/2012
Next Scheduled EDR Contact: 10/29/2012
Data Release Frequency: Annually

NY MANIFEST: Facility and Manifest Data

Manifest is a document that lists and tracks hazardous waste from the generator through transporters to a TSD facility.

Date of Government Version: 08/01/2012
Date Data Arrived at EDR: 08/09/2012
Date Made Active in Reports: 10/03/2012
Number of Days to Update: 55

Source: Department of Environmental Conservation
Telephone: 518-402-8651
Last EDR Contact: 08/09/2012
Next Scheduled EDR Contact: 11/19/2012
Data Release Frequency: Annually

PA MANIFEST: Manifest Information

Hazardous waste manifest information.

Date of Government Version: 12/31/2011
Date Data Arrived at EDR: 07/23/2012
Date Made Active in Reports: 09/18/2012
Number of Days to Update: 57

Source: Department of Environmental Protection
Telephone: 717-783-8990
Last EDR Contact: 07/19/2012
Next Scheduled EDR Contact: 11/05/2012
Data Release Frequency: Annually

VT MANIFEST: Hazardous Waste Manifest Data

Hazardous waste manifest information.

Date of Government Version: 08/09/2012
Date Data Arrived at EDR: 08/15/2012
Date Made Active in Reports: 09/13/2012
Number of Days to Update: 29

Source: Department of Environmental Conservation
Telephone: 802-241-3443
Last EDR Contact: 07/23/2012
Next Scheduled EDR Contact: 11/05/2012
Data Release Frequency: Annually

GOVERNMENT RECORDS SEARCHED / DATA CURRENCY TRACKING

WI MANIFEST: Manifest Information

Hazardous waste manifest information.

Date of Government Version: 12/31/2011
Date Data Arrived at EDR: 07/19/2012
Date Made Active in Reports: 09/27/2012
Number of Days to Update: 70

Source: Department of Natural Resources
Telephone: N/A
Last EDR Contact: 09/18/2012
Next Scheduled EDR Contact: 12/31/2012
Data Release Frequency: Annually

Oil/Gas Pipelines: This data was obtained by EDR from the USGS in 1994. It is referred to by USGS as GeoData Digital Line Graphs from 1:100,000-Scale Maps. It was extracted from the transportation category including some oil, but primarily gas pipelines.

Electric Power Transmission Line Data

Source: Rextag Strategies Corp.
Telephone: (281) 769-2247
U.S. Electric Transmission and Power Plants Systems Digital GIS Data

Sensitive Receptors: There are individuals deemed sensitive receptors due to their fragile immune systems and special sensitivity to environmental discharges. These sensitive receptors typically include the elderly, the sick, and children. While the location of all sensitive receptors cannot be determined, EDR indicates those buildings and facilities - schools, daycares, hospitals, medical centers, and nursing homes - where individuals who are sensitive receptors are likely to be located.

AHA Hospitals:

Source: American Hospital Association, Inc.
Telephone: 312-280-5991

The database includes a listing of hospitals based on the American Hospital Association's annual survey of hospitals.

Medical Centers: Provider of Services Listing

Source: Centers for Medicare & Medicaid Services
Telephone: 410-786-3000

A listing of hospitals with Medicare provider number, produced by Centers of Medicare & Medicaid Services, a federal agency within the U.S. Department of Health and Human Services.

Nursing Homes

Source: National Institutes of Health
Telephone: 301-594-6248

Information on Medicare and Medicaid certified nursing homes in the United States.

Public Schools

Source: National Center for Education Statistics
Telephone: 202-502-7300

The National Center for Education Statistics' primary database on elementary and secondary public education in the United States. It is a comprehensive, annual, national statistical database of all public elementary and secondary schools and school districts, which contains data that are comparable across all states.

Private Schools

Source: National Center for Education Statistics
Telephone: 202-502-7300

The National Center for Education Statistics' primary database on private school locations in the United States.

Daycare Centers: Day Care Provider Listing

Source: Department of Children, Youth & Families
Telephone: 401-528-3624

Flood Zone Data: This data, available in select counties across the country, was obtained by EDR in 2003 & 2011 from the Federal Emergency Management Agency (FEMA). Data depicts 100-year and 500-year flood zones as defined by FEMA.

NWI: National Wetlands Inventory. This data, available in select counties across the country, was obtained by EDR in 2002 and 2005 from the U.S. Fish and Wildlife Service.

State Wetlands Data: Wetlands Classification Data

Source: Dept. of Administration/Statewide Planning
Telephone: 401-222-6483

Scanned Digital USGS 7.5' Topographic Map (DRG)

Source: United States Geologic Survey

A digital raster graphic (DRG) is a scanned image of a U.S. Geological Survey topographic map. The map images are made by scanning published paper maps on high-resolution scanners. The raster image is georeferenced and fit to the Universal Transverse Mercator (UTM) projection.

STREET AND ADDRESS INFORMATION

© 2010 Tele Atlas North America, Inc. All rights reserved. This material is proprietary and the subject of copyright protection and other intellectual property rights owned by or licensed to Tele Atlas North America, Inc. The use of this material is subject to the terms of a license agreement. You will be held liable for any unauthorized copying or disclosure of this material.

GEOCHECK[®] - PHYSICAL SETTING SOURCE ADDENDUM

TARGET PROPERTY ADDRESS

FORMER CAPITAL RECORDS MANAGEMENT, INC.
475 VALLEY STREET
PROVIDENCE, RI 02908

TARGET PROPERTY COORDINATES

Latitude (North):	41.8286 - 41° 49' 42.96"
Longitude (West):	71.4332 - 71° 25' 59.52"
Universal Tranverse Mercator:	Zone 19
UTM X (Meters):	297935.9
UTM Y (Meters):	4633395.0
Elevation:	13 ft. above sea level

USGS TOPOGRAPHIC MAP

Target Property Map:	41071-G4 PROVIDENCE, RI
Most Recent Revision:	1987

EDR's GeoCheck Physical Setting Source Addendum is provided to assist the environmental professional in forming an opinion about the impact of potential contaminant migration.

Assessment of the impact of contaminant migration generally has two principal investigative components:

1. Groundwater flow direction, and
2. Groundwater flow velocity.

Groundwater flow direction may be impacted by surface topography, hydrology, hydrogeology, characteristics of the soil, and nearby wells. Groundwater flow velocity is generally impacted by the nature of the geologic strata.

GEOCHECK® - PHYSICAL SETTING SOURCE SUMMARY

GROUNDWATER FLOW DIRECTION INFORMATION

Groundwater flow direction for a particular site is best determined by a qualified environmental professional using site-specific well data. If such data is not reasonably ascertainable, it may be necessary to rely on other sources of information, such as surface topographic information, hydrologic information, hydrogeologic data collected on nearby properties, and regional groundwater flow information (from deep aquifers).

TOPOGRAPHIC INFORMATION

Surface topography may be indicative of the direction of surficial groundwater flow. This information can be used to assist the environmental professional in forming an opinion about the impact of nearby contaminated properties or, should contamination exist on the target property, what downgradient sites might be impacted.

TARGET PROPERTY TOPOGRAPHY

General Topographic Gradient: General SE

SURROUNDING TOPOGRAPHY: ELEVATION PROFILES

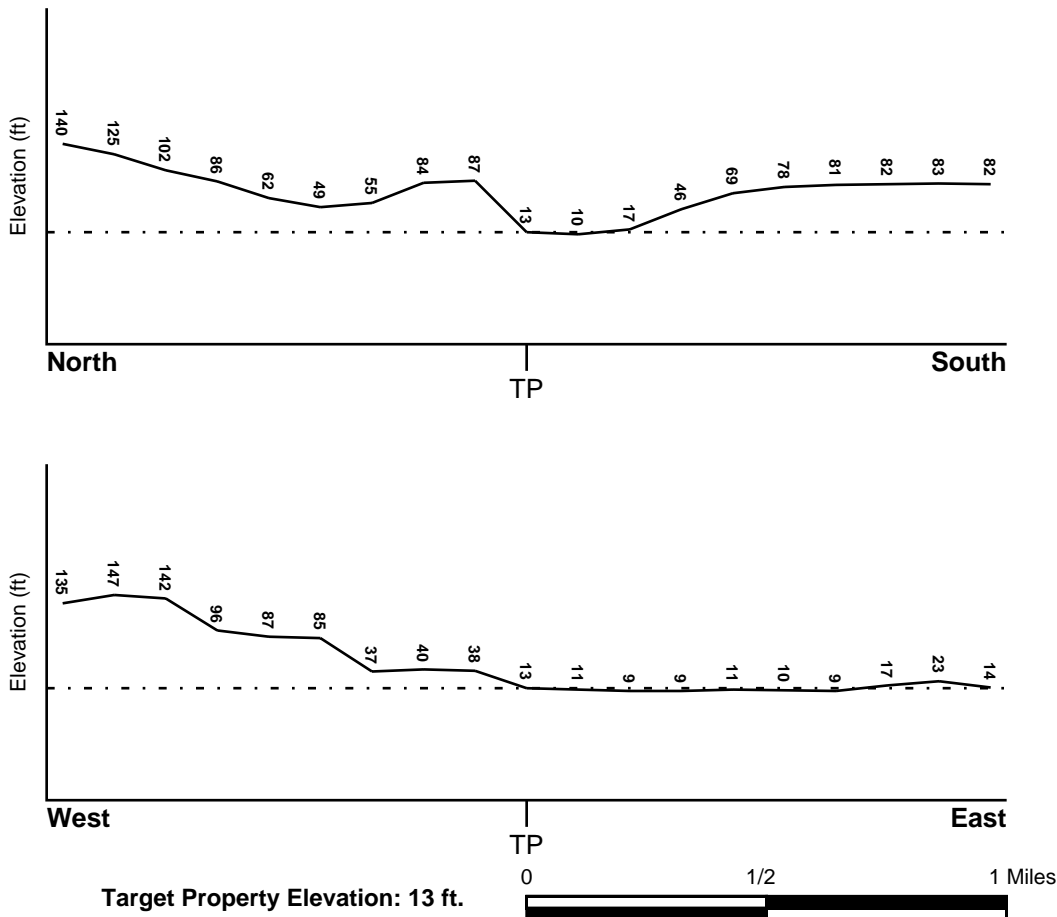

Source: Topography has been determined from the USGS 7.5' Digital Elevation Model and should be evaluated on a relative (not an absolute) basis. Relative elevation information between sites of close proximity should be field verified.

GEOCHECK® - PHYSICAL SETTING SOURCE SUMMARY

HYDROLOGIC INFORMATION

Surface water can act as a hydrologic barrier to groundwater flow. Such hydrologic information can be used to assist the environmental professional in forming an opinion about the impact of nearby contaminated properties or, should contamination exist on the target property, what downgradient sites might be impacted.

Refer to the Physical Setting Source Map following this summary for hydrologic information (major waterways and bodies of water).

FEMA FLOOD ZONE

<u>Target Property County</u> PROVIDENCE, RI	<u>FEMA Flood Electronic Data</u> YES - refer to the Overview Map and Detail Map
Flood Plain Panel at Target Property:	44007C - FEMA DFIRM Flood data
Additional Panels in search area:	Not Reported

NATIONAL WETLAND INVENTORY

<u>NWI Quad at Target Property</u> PROVIDENCE	<u>NWI Electronic Data Coverage</u> YES - refer to the Overview Map and Detail Map
--	---

HYDROGEOLOGIC INFORMATION

Hydrogeologic information obtained by installation of wells on a specific site can often be an indicator of groundwater flow direction in the immediate area. Such hydrogeologic information can be used to assist the environmental professional in forming an opinion about the impact of nearby contaminated properties or, should contamination exist on the target property, what downgradient sites might be impacted.

AQUIFLOW®

Search Radius: 1.000 Mile.

EDR has developed the AQUIFLOW Information System to provide data on the general direction of groundwater flow at specific points. EDR has reviewed reports submitted by environmental professionals to regulatory authorities at select sites and has extracted the date of the report, groundwater flow direction as determined hydrogeologically, and the depth to water table.

<u>MAP ID</u>	<u>LOCATION FROM TP</u>	<u>GENERAL DIRECTION GROUNDWATER FLOW</u>
Not Reported		

GEOCHECK® - PHYSICAL SETTING SOURCE SUMMARY

GROUNDWATER FLOW VELOCITY INFORMATION

Groundwater flow velocity information for a particular site is best determined by a qualified environmental professional using site specific geologic and soil strata data. If such data are not reasonably ascertainable, it may be necessary to rely on other sources of information, including geologic age identification, rock stratigraphic unit and soil characteristics data collected on nearby properties and regional soil information. In general, contaminant plumes move more quickly through sandy-gravelly types of soils than silty-clayey types of soils.

GEOLOGIC INFORMATION IN GENERAL AREA OF TARGET PROPERTY

Geologic information can be used by the environmental professional in forming an opinion about the relative speed at which contaminant migration may be occurring.

ROCK STRATIGRAPHIC UNIT

Era:	Paleozoic
System:	Pennsylvanian
Series:	Pennsylvanian
Code:	PP <i>(decoded above as Era, System & Series)</i>

GEOLOGIC AGE IDENTIFICATION

Category: Stratified Sequence

Geologic Age and Rock Stratigraphic Unit Source: P.G. Schruben, R.E. Arndt and W.J. Bawiec, Geology of the Conterminous U.S. at 1:2,500,000 Scale - a digital representation of the 1974 P.B. King and H.M. Beikman Map, USGS Digital Data Series DDS - 11 (1994).

SSURGO SOIL MAP - 3428752.1s

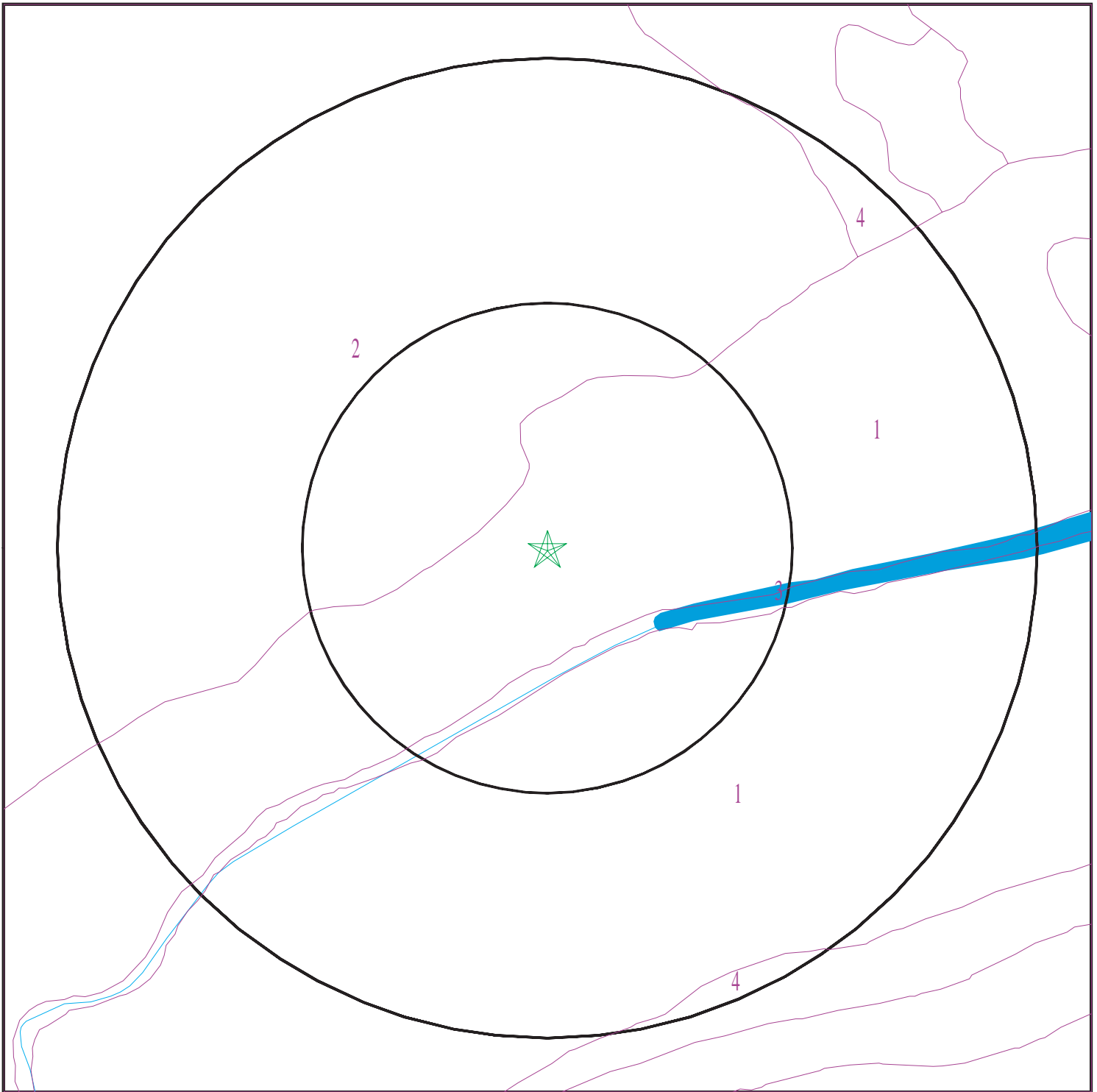

- ★ Target Property
- SSURGO Soil
- Water

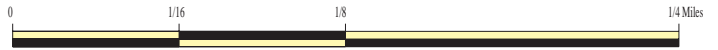

SITE NAME: Former Capital Records Management, Inc.
ADDRESS: 475 Valley Street
Providence RI 02908
LAT/LONG: 41.8286 / 71.4332

CLIENT: Fuss & O'Neill, Inc.
CONTACT: Patricia Gagnon
INQUIRY #: 3428752.1s
DATE: October 10, 2012 11:06 am

GEOCHECK® - PHYSICAL SETTING SOURCE SUMMARY

DOMINANT SOIL COMPOSITION IN GENERAL AREA OF TARGET PROPERTY

The U.S. Department of Agriculture's (USDA) Soil Conservation Service (SCS) leads the National Cooperative Soil Survey (NCSS) and is responsible for collecting, storing, maintaining and distributing soil survey information for privately owned lands in the United States. A soil map in a soil survey is a representation of soil patterns in a landscape. The following information is based on Soil Conservation Service SSURGO data.

Soil Map ID: 1

Soil Component Name: Urban land

Soil Surface Texture:
Hydrologic Group: Not reported

Soil Drainage Class:
Hydric Status: Unknown

Corrosion Potential - Uncoated Steel: Not Reported

Depth to Bedrock Min: > 0 inches

Depth to Watertable Min: > 0 inches

No Layer Information available.

Soil Map ID: 2

Soil Component Name: Urban land

Soil Surface Texture:
Hydrologic Group: Class A - High infiltration rates. Soils are deep, well drained to excessively drained sands and gravels.

Soil Drainage Class:
Hydric Status: Unknown

Corrosion Potential - Uncoated Steel: Not Reported

Depth to Bedrock Min: > 0 inches

Depth to Watertable Min: > 0 inches

GEOCHECK® - PHYSICAL SETTING SOURCE SUMMARY

Soil Layer Information							
Layer	Boundary		Soil Texture Class	Classification		Saturated hydraulic conductivity micro m/sec	Soil Reaction (pH)
	Upper	Lower		AASHTO Group	Unified Soil		
1	0 inches	5 inches		Not reported	Not reported	Max: 0.01 Min: 0	Max: Min:

Soil Map ID: 3

Soil Component Name: Water

Soil Surface Texture:
Hydrologic Group: Class A - High infiltration rates. Soils are deep, well drained to excessively drained sands and gravels.

Soil Drainage Class:
Hydric Status: Unknown

Corrosion Potential - Uncoated Steel: Not Reported

Depth to Bedrock Min: > 0 inches

Depth to Watertable Min: > 0 inches

No Layer Information available.

Soil Map ID: 4

Soil Component Name: Udorthents

Soil Surface Texture:
Hydrologic Group: Class A - High infiltration rates. Soils are deep, well drained to excessively drained sands and gravels.

Soil Drainage Class:
Hydric Status: Unknown

Corrosion Potential - Uncoated Steel: Not Reported

Depth to Bedrock Min: > 0 inches

Depth to Watertable Min: > 0 inches

GEOCHECK® - PHYSICAL SETTING SOURCE SUMMARY

Soil Layer Information							
Layer	Boundary		Soil Texture Class	Classification		Saturated hydraulic conductivity micro m/sec	Soil Reaction (pH)
	Upper	Lower		AASHTO Group	Unified Soil		
1	0 inches	11 inches		Not reported	Not reported	Max: 141.14 Min: 42.34	Max: 6 Min: 3.6
2	11 inches	25 inches		Not reported	Not reported	Max: 141.14 Min: 42.34	Max: 6 Min: 3.6
3	25 inches	59 inches		Not reported	Not reported	Max: 141.14 Min: 42.34	Max: 6 Min: 3.6

LOCAL / REGIONAL WATER AGENCY RECORDS

EDR Local/Regional Water Agency records provide water well information to assist the environmental professional in assessing sources that may impact ground water flow direction, and in forming an opinion about the impact of contaminant migration on nearby drinking water wells.

WELL SEARCH DISTANCE INFORMATION

<u>DATABASE</u>	<u>SEARCH DISTANCE (miles)</u>
Federal USGS	1.000
Federal FRDS PWS	Nearest PWS within 1 mile
State Database	1.000

FEDERAL USGS WELL INFORMATION

<u>MAP ID</u>	<u>WELL ID</u>	<u>LOCATION FROM TP</u>
1	USGS2070740	0 - 1/8 Mile SW
A2	USGS2070748	1/8 - 1/4 Mile ESE
A3	USGS2070747	1/8 - 1/4 Mile ESE

FEDERAL FRDS PUBLIC WATER SUPPLY SYSTEM INFORMATION

<u>MAP ID</u>	<u>WELL ID</u>	<u>LOCATION FROM TP</u>
No PWS System Found		

Note: PWS System location is not always the same as well location.

STATE DATABASE WELL INFORMATION

<u>MAP ID</u>	<u>WELL ID</u>	<u>LOCATION FROM TP</u>

GEOCHECK® - PHYSICAL SETTING SOURCE SUMMARY

STATE DATABASE WELL INFORMATION

MAP ID









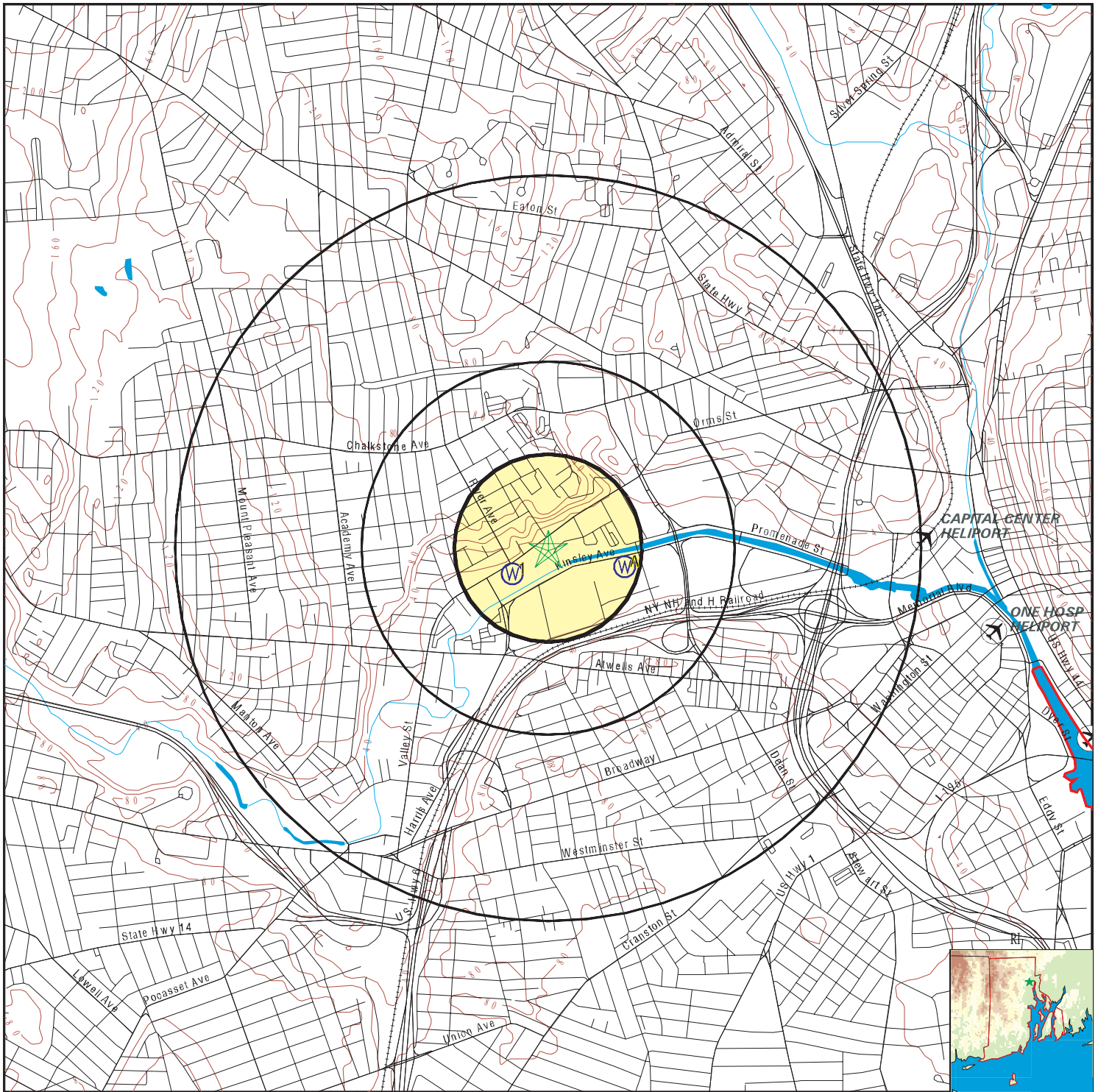



WELL ID

LOCATION
FROM TP

No Wells Found

PHYSICAL SETTING SOURCE MAP - 3428752.1s



-  County Boundary
-  Major Roads
-  Contour Lines
-  Airports
-  Earthquake epicenter, Richter 5 or greater
-  Water Wells
-  Public Water Supply Wells
-  Cluster of Multiple Icons
-  Groundwater Flow Direction
-  Indeterminate Groundwater Flow at Location
-  Groundwater Flow Varies at Location
-  EPA Designated Sole Src. Aq.

SITE NAME: Former Capital Records Management, Inc.
 ADDRESS: 475 Valley Street
 Providence RI 02908
 LAT/LONG: 41.8286 / 71.4332

CLIENT: Fuss & O'Neill, Inc.
 CONTACT: Patricia Gagnon
 INQUIRY #: 3428752.1s
 DATE: October 10, 2012 11:06 am

GEOCHECK® - PHYSICAL SETTING SOURCE MAP FINDINGS

Map ID
Direction
Distance
Elevation

Database EDR ID Number

1
SW
0 - 1/8 Mile
Higher

FED USGS USGS2070740

Agency cd:	USGS	Site no:	414939071260801
Site name:	RI-PRW 1051		
Latitude:	414939	EDR Site id:	USGS2070740
Longitude:	0712608	Dec lat:	41.8276
Dec lon:	-71.4350575	Coor meth:	M
Coor accr:	S	Latlong datum:	NAD27
Dec latlong datum:	NAD83	District:	25
State:	44	County:	007
Country:	US	Land net:	Not Reported
Location map:	Not Reported	Map scale:	Not Reported
Altitude:	10.00		
Altitude method:	Interpolated from topographic map		
Altitude accuracy:	10		
Altitude datum:	National Geodetic Vertical Datum of 1929		
Hydrologic:	Narragansett, Massachusetts, Rhode Island. Area = 1330 sq.mi.		
Topographic:	Valley flat		
Site type:	Ground-water other than Spring	Date construction:	Not Reported
Date inventoried:	Not Reported	Mean greenwich time offset:	EST
Local standard time flag:	Y		
Type of ground water site:	Single well, other than collector or Ranney type		
Aquifer Type:	Not Reported		
Aquifer:	Not Reported		
Well depth:	82.0	Hole depth:	Not Reported
Source of depth data:	other		
Project number:	Not Reported		
Real time data flag:	0	Daily flow data begin date:	0000-00-00
Daily flow data end date:	0000-00-00	Daily flow data count:	0
Peak flow data begin date:	0000-00-00	Peak flow data end date:	0000-00-00
Peak flow data count:	0	Water quality data begin date:	0000-00-00
Water quality data end date:	0000-00-00	Water quality data count:	0
Ground water data begin date:	1948-01-01	Ground water data end date:	1994-12-29
Ground water data count:	558		

Ground-water levels, Number of Measurements: 558

Date	Feet below Surface	Feet to Sealevel	Date	Feet below Surface	Feet to Sealevel
1994-12-29	-2.75		1994-11-28	-2.61	
1994-10-25	-2.61		1994-09-29	-2.80	
1994-08-25	-2.80		1994-07-26	-2.80	
1994-06-28	-2.80		1994-05-26	-2.80	
1994-04-22	-2.80		1994-03-25	-2.80	
1994-02-22	-2.80		1994-01-28	-2.80	
1993-12-27	-2.80		1993-11-27	-2.57	
1993-10-26	-2.80		1993-09-22	-2.80	
1993-08-27	-2.80		1993-07-27	2.80	
1993-06-23	-2.80		1993-05-25	-2.80	
1993-04-27	-2.80				
1993-03-26					
Note: The site was flowing, but the head could not be measured without additional equipment.					
1993-02-20	-2.80		1992-12-22	-2.80	
1992-10-24	2.65		1992-09-28	-2.80	

GEOCHECK® - PHYSICAL SETTING SOURCE MAP FINDINGS

Ground-water levels, continued.

Date	Feet below Surface	Feet to Sealevel	Date	Feet below Surface	Feet to Sealevel
1992-08-28	-2.80		1992-07-24	-2.80	
1992-06-27	-2.80		1992-05-26	-2.80	
1992-04-28	-2.83		1992-03-27	-0.11	
1992-02-25	-0.11		1992-01-24	-0.06	
1991-12-24	-0.08		1991-11-22	-0.10	
1991-10-25	-0.23		1991-09-25	-0.26	
1991-08-21	-0.14		1991-07-25	-0.01	
1991-06-21	-0.06		1991-05-23	-0.09	
1991-04-24	-0.06		1991-03-26	0.04	
1991-02-22	0.04		1991-01-25	0.03	
1990-12-20	-0.03		1990-11-27	0	
1990-10-25	-0.11		1990-09-26	0.02	
1990-08-28	0.02		1990-07-25	-0.03	
1990-06-27	-0.11		1990-05-29	-0.01	
1990-04-26	-0.04		1990-03-27	0.01	
1990-02-22	-0.03		1990-01-26	0.01	
1989-12-28	0.03		1989-11-24	-0.02	
1989-10-26	0.01		1989-09-27	0.05	
1989-08-29	0.05		1989-07-25	0.09	
1989-06-26	-0.03		1989-05-23	-0.02	
1989-04-25	-0.03		1989-03-28	-0.03	
1989-02-23	0.02		1989-01-25	-0.01	
1988-12-28	-0.02		1988-11-28	0.05	
1988-10-26	0.05		1988-09-30	0.07	
1988-08-29	0.08		1988-07-26	0.05	
1988-06-28	-0.03		1988-05-25	0.01	
1988-04-26	-0.01		1988-03-25	-0.01	
1988-02-23	-0.17		1988-01-26	-0.17	
1987-12-28	-0.15		1987-11-24	-0.12	
1987-10-26	-0.09		1987-09-25	-0.02	
1987-08-25	-0.08		1987-07-27	0.01	
1987-06-27	0.40		1987-05-23	0.22	
1987-04-25	0.24		1987-03-26	0.66	
1987-02-23	0.77		1987-01-24	0.78	
1986-12-27	0.54		1986-11-22	0.62	
1986-10-25	1.82		1986-09-27	1.72	
1986-08-27	1.42		1986-07-29	1.48	
1986-06-21	1.49		1986-05-24	1.56	
1986-04-25	1.53		1986-03-22	1.34	
1986-02-25	1.25		1986-01-25	1.65	
1985-12-21	1.44		1985-11-23	1.40	
1985-10-26	1.87		1985-09-21	1.82	
1985-08-24	1.86		1985-07-28	1.77	
1985-06-22	1.62		1985-05-25	1.56	
1985-04-21	1.57		1985-03-25	1.43	
1985-02-25	1.38		1985-01-26	1.36	
1984-12-22	1.10		1984-11-23	1.09	
1984-10-27	0.89		1984-09-25	0.86	
1984-08-25	0.69		1984-07-27	0.49	
1984-06-27	0.26		1984-05-27	0.17	
1984-04-25	0.06		1984-03-24	0.11	
1984-02-26	0.23		1984-01-31	0.46	
1983-12-30	0.25		1983-11-26	0.07	
1983-10-22	0.10		1983-09-24	0.02	
1983-08-28	0.07		1983-07-26	0.06	

GEOCHECK® - PHYSICAL SETTING SOURCE MAP FINDINGS

Ground-water levels, continued.

Date	Feet below Surface	Feet to Sealevel	Date	Feet below Surface	Feet to Sealevel
1983-06-25	0.05		1983-05-21	0.00	
1983-04-23	0.01		1983-03-26	6.02	
1983-02-20	0.01		1983-01-22	0.02	
1982-12-27	0.01		1982-11-26	0.07	
1982-10-23	0.05		1982-09-27	0.17	
1982-07-27	0.01		1982-06-26	0.00	
1982-05-22	0.10		1982-04-24	0.03	
1982-03-27	0.04		1982-02-20	0.02	
1982-01-24	0.02		1981-12-26	0.33	
1981-11-21	0.55		1981-10-26	0.68	
1981-09-26	1.08		1981-08-22	1.28	
1981-07-27	0.85		1981-06-27	1.07	
1981-05-23	1.03		1981-04-25	1.04	
1981-03-28	1.14		1981-02-21	1.07	
1981-01-24	1.41		1980-12-27	0.93	
1980-11-21	1.30		1980-10-25	1.34	
1980-09-23	1.17		1980-08-25	0.20	
1980-07-23	0.00		1980-06-23	0.23	
1980-05-23	0.33		1980-04-23	0.63	
1980-03-24	0.07		1980-02-22	1.33	
1980-01-24	0.09		1979-12-20	0.56	
1979-11-24	0.44		1979-10-26	0.73	
1979-09-22	0.00		1979-08-25	0.61	
1979-07-26	0.00		1979-06-23	0.60	
1979-05-26	0.00		1979-04-20	0.02	
1979-03-24	0.00		1979-02-24	0.75	
1979-01-27	0.10		1978-12-23	1.83	
1978-11-24	1.90		1978-10-28	2.18	
1978-09-23	1.70		1978-08-25	1.54	
1978-07-26					
Note: The site was flowing, but the head could not be measured without additional equipment.					
1978-06-24	0.61				
1978-05-30					
Note: The site was flowing, but the head could not be measured without additional equipment.					
1978-04-21	0.00		1978-03-24	0.20	
1978-02-24	0.58		1978-01-28	0.21	
1977-12-24	0.69		1977-11-25	0.94	
1977-10-22	0.44		1977-09-24	0.94	
1977-08-27	1.21		1977-07-28	0.68	
1977-06-25	1.17		1977-05-28	0.86	
1977-04-23	0.72		1977-03-26	0.71	
1977-02-26	1.62		1977-01-31	1.36	
1976-12-24	1.35		1976-11-27	1.37	
1976-10-23	1.61		1976-09-25	1.38	
1976-08-28	1.21				
1976-07-24	0.73				
Note: Other conditions existed that would affect the measured water level.					
1976-06-26	1.62		1976-05-22	1.92	
1976-04-23	2.06				
1976-02-21	2.12				
Note: Other conditions existed that would affect the measured water level.					
1976-01-24	2.16				
Note: Other conditions existed that would affect the measured water level.					
1975-12-20	2.00				
Note: Other conditions existed that would affect the measured water level.					

GEOCHECK® - PHYSICAL SETTING SOURCE MAP FINDINGS

Ground-water levels, continued.

Date	Feet below Surface	Feet to Sealevel	Date	Feet below Surface	Feet to Sealevel
1975-11-01	2.31				
	Note: Other conditions existed that would affect the measured water level.				
1975-10-24	2.65				
	Note: Other conditions existed that would affect the measured water level.				
1975-09-01	1.50				
	Note: Other conditions existed that would affect the measured water level.				
1975-08-09	3.48				
	Note: Other conditions existed that would affect the measured water level.				
1975-07-01	2.71				
	Note: Other conditions existed that would affect the measured water level.				
1975-06-14	3.02				
	Note: Other conditions existed that would affect the measured water level.				
1975-05-01	3.02				
	Note: Other conditions existed that would affect the measured water level.				
1975-04-30	2.98				
	Note: Other conditions existed that would affect the measured water level.				
1975-03-22	3.22				
	Note: Other conditions existed that would affect the measured water level.				
1975-02-08	3.36				
	Note: Other conditions existed that would affect the measured water level.				
1975-01-25	3.34				
	Note: Other conditions existed that would affect the measured water level.				
1974-12-14	3.92				
	Note: Other conditions existed that would affect the measured water level.				
1974-11-16	4.24				
	Note: Other conditions existed that would affect the measured water level.				
1974-10-05	4.46				
	Note: Other conditions existed that would affect the measured water level.				
1974-09-28	4.43				
	Note: Other conditions existed that would affect the measured water level.				
1974-08-31	4.39				
	Note: Other conditions existed that would affect the measured water level.				
1974-07-04	4.22				
	Note: Other conditions existed that would affect the measured water level.				
1974-06-29	4.41				
	Note: Other conditions existed that would affect the measured water level.				
1974-05-04	4.33				
	Note: Other conditions existed that would affect the measured water level.				
1974-04-12	4.23				
	Note: Other conditions existed that would affect the measured water level.				
1974-02-09	4.00				
	Note: Other conditions existed that would affect the measured water level.				
1974-01-18	4.19				
	Note: Other conditions existed that would affect the measured water level.				
1973-12-07	4.94				
	Note: Other conditions existed that would affect the measured water level.				
1973-11-03	5.61				
	Note: Other conditions existed that would affect the measured water level.				
1973-10-20	5.70				
	Note: Other conditions existed that would affect the measured water level.				
1973-09-13	5.28				
	Note: Other conditions existed that would affect the measured water level.				
1973-08-31	5.13				
	Note: Other conditions existed that would affect the measured water level.				
1973-07-01	5.32				
	Note: Other conditions existed that would affect the measured water level.				

GEOCHECK® - PHYSICAL SETTING SOURCE MAP FINDINGS

Ground-water levels, continued.

Date	Feet below Surface	Feet to Sealevel	Date	Feet below Surface	Feet to Sealevel
1973-06-30	5.33				
	Note: Other conditions existed that would affect the measured water level.				
1973-05-03	4.90				
	Note: Other conditions existed that would affect the measured water level.				
1973-04-01	5.25				
	Note: Other conditions existed that would affect the measured water level.				
1973-03-16	5.25				
	Note: Other conditions existed that would affect the measured water level.				
1973-02-02	5.54				
	Note: Other conditions existed that would affect the measured water level.				
1973-01-27	6.07				
	Note: Other conditions existed that would affect the measured water level.				
1972-12-20	6.42				
	Note: Other conditions existed that would affect the measured water level.				
1972-11-02	7.53				
	Note: Other conditions existed that would affect the measured water level.				
1972-10-20	8.03				
	Note: Other conditions existed that would affect the measured water level.				
1972-09-30	7.43				
	Note: Other conditions existed that would affect the measured water level.				
1972-08-11	7.20				
	Note: Other conditions existed that would affect the measured water level.				
1972-07-01	7.24				
	Note: Other conditions existed that would affect the measured water level.				
1972-06-24	7.38				
	Note: Other conditions existed that would affect the measured water level.				
1972-05-27	6.66				
	Note: Other conditions existed that would affect the measured water level.				
1972-04-05	7.36				
	Note: Other conditions existed that would affect the measured water level.				
1972-02-11	7.84				
	Note: Other conditions existed that would affect the measured water level.				
1972-01-14	7.96				
	Note: Other conditions existed that would affect the measured water level.				
1971-12-04	8.14				
	Note: Other conditions existed that would affect the measured water level.				
1971-11-27	7.50				
	Note: Other conditions existed that would affect the measured water level.				
1971-10-19	9.54				
	Note: Other conditions existed that would affect the measured water level.				
1971-09-26	9.35				
	Note: Other conditions existed that would affect the measured water level.				
1971-08-31	7.06				
	Note: Other conditions existed that would affect the measured water level.				
1971-07-02	5.57				
	Note: Other conditions existed that would affect the measured water level.				
1971-06-30	5.18				
	Note: Other conditions existed that would affect the measured water level.				
1971-05-08	4.68				
	Note: Other conditions existed that would affect the measured water level.				
1971-04-02	4.98				
	Note: Other conditions existed that would affect the measured water level.				
1971-03-31	4.73				
	Note: Other conditions existed that would affect the measured water level.				
1971-02-05	5.07				
	Note: Other conditions existed that would affect the measured water level.				

GEOCHECK® - PHYSICAL SETTING SOURCE MAP FINDINGS

Ground-water levels, continued.

Date	Feet below Surface	Feet to Sealevel	Date	Feet below Surface	Feet to Sealevel
1971-01-16	4.87				
	Note: Other conditions existed that would affect the measured water level.				
1970-12-19	4.93				
	Note: Other conditions existed that would affect the measured water level.				
1970-11-20	4.87				
	Note: Other conditions existed that would affect the measured water level.				
1970-10-03	4.99				
	Note: Other conditions existed that would affect the measured water level.				
1970-09-04	4.95				
	Note: Other conditions existed that would affect the measured water level.				
1970-08-29	4.93				
	Note: Other conditions existed that would affect the measured water level.				
1970-07-02	4.80				
	Note: Other conditions existed that would affect the measured water level.				
1970-06-12	5.11				
	Note: Other conditions existed that would affect the measured water level.				
1970-05-16	4.64				
	Note: Other conditions existed that would affect the measured water level.				
1970-04-18	4.30				
	Note: Other conditions existed that would affect the measured water level.				
1970-03-27	4.57				
	Note: Other conditions existed that would affect the measured water level.				
1970-02-28	4.39				
	Note: Other conditions existed that would affect the measured water level.				
1970-01-31	3.52				
	Note: Other conditions existed that would affect the measured water level.				
1969-12-06	4.18				
	Note: Other conditions existed that would affect the measured water level.				
1969-11-05	5.59				
	Note: Other conditions existed that would affect the measured water level.				
1969-10-10	6.42				
	Note: Other conditions existed that would affect the measured water level.				
1969-09-13	6.67				
	Note: Other conditions existed that would affect the measured water level.				
1969-08-20	8.94				
	Note: Other conditions existed that would affect the measured water level.				
1969-07-19	6.69				
	Note: Other conditions existed that would affect the measured water level.				
1969-06-27	5.97				
	Note: Other conditions existed that would affect the measured water level.				
1969-05-03	5.63				
	Note: Other conditions existed that would affect the measured water level.				
1969-04-19	5.52				
	Note: Other conditions existed that would affect the measured water level.				
1969-03-29	4.66				
	Note: Other conditions existed that would affect the measured water level.				
1969-02-01	4.57				
	Note: Other conditions existed that would affect the measured water level.				
1969-01-17	5.17				
	Note: Other conditions existed that would affect the measured water level.				
1968-12-13	5.15				
	Note: Other conditions existed that would affect the measured water level.				
1968-11-01	6.80				
	Note: Other conditions existed that would affect the measured water level.				
1968-10-11	7.08				
	Note: Other conditions existed that would affect the measured water level.				

GEOCHECK® - PHYSICAL SETTING SOURCE MAP FINDINGS

Ground-water levels, continued.

Date	Feet below Surface	Feet to Sealevel	Date	Feet below Surface	Feet to Sealevel
1968-09-28	6.54				
	Note: Other conditions existed that would affect the measured water level.				
1968-08-01	8.62				
	Note: Other conditions existed that would affect the measured water level.				
1968-07-31	8.64				
	Note: Other conditions existed that would affect the measured water level.				
1968-06-22	5.33				
	Note: Other conditions existed that would affect the measured water level.				
1968-05-25	5.17				
	Note: Other conditions existed that would affect the measured water level.				
1968-04-04	6.92				
	Note: Other conditions existed that would affect the measured water level.				
1968-03-07	7.54				
	Note: Other conditions existed that would affect the measured water level.				
1968-02-08	7.51				
	Note: Other conditions existed that would affect the measured water level.				
1968-01-20	6.31				
	Note: Other conditions existed that would affect the measured water level.				
1967-12-22	6.87				
	Note: Other conditions existed that would affect the measured water level.				
1967-11-18	7.36				
	Note: Other conditions existed that would affect the measured water level.				
1967-10-16	8.66				
	Note: Other conditions existed that would affect the measured water level.				
1967-09-21	9.05				
	Note: Other conditions existed that would affect the measured water level.				
1967-08-12	8.33				
	Note: Other conditions existed that would affect the measured water level.				
1967-07-25	6.29				
	Note: Other conditions existed that would affect the measured water level.				
1967-05-06	4.34				
	Note: Other conditions existed that would affect the measured water level.				
1967-04-15	9.50				
	Note: Other conditions existed that would affect the measured water level.				
1967-03-01	9.91				
	Note: Other conditions existed that would affect the measured water level.				
1967-02-04	11.11				
	Note: Other conditions existed that would affect the measured water level.				
1967-01-27	11.35				
	Note: Other conditions existed that would affect the measured water level.				
1966-12-11	11.67				
	Note: Other conditions existed that would affect the measured water level.				
1966-11-24	11.93				
	Note: Other conditions existed that would affect the measured water level.				
1966-09-13	11.83				
	Note: Other conditions existed that would affect the measured water level.				
1966-08-05	8.01				
	Note: Other conditions existed that would affect the measured water level.				
1966-07-02	8.45				
	Note: Other conditions existed that would affect the measured water level.				
1966-06-25	8.32				
	Note: Other conditions existed that would affect the measured water level.				
1966-05-01	8.84				
	Note: Other conditions existed that would affect the measured water level.				
1966-04-30	8.86				
	Note: Other conditions existed that would affect the measured water level.				

GEOCHECK® - PHYSICAL SETTING SOURCE MAP FINDINGS

Ground-water levels, continued.

Date	Feet below Surface	Feet to Sealevel	Date	Feet below Surface	Feet to Sealevel
1966-03-27	5.80				
	Note: Other conditions existed that would affect the measured water level.				
1966-02-20	6.47				
	Note: Other conditions existed that would affect the measured water level.				
1966-01-15	6.72				
	Note: Other conditions existed that would affect the measured water level.				
1965-12-16	7.16				
	Note: Other conditions existed that would affect the measured water level.				
1965-11-05	7.11				
	Note: Other conditions existed that would affect the measured water level.				
1965-10-02	7.38				
	Note: Other conditions existed that would affect the measured water level.				
1965-09-18	9.80				
	Note: Other conditions existed that would affect the measured water level.				
1965-08-14	9.96				
	Note: Other conditions existed that would affect the measured water level.				
1965-07-11	10.09				
	Note: Other conditions existed that would affect the measured water level.				
1965-06-27	10.00				
	Note: Other conditions existed that would affect the measured water level.				
1965-05-22	9.42				
	Note: Other conditions existed that would affect the measured water level.				
1965-04-29	9.05				
	Note: Other conditions existed that would affect the measured water level.				
1965-03-14	8.72				
	Note: Other conditions existed that would affect the measured water level.				
1965-02-21	8.49				
	Note: Other conditions existed that would affect the measured water level.				
1965-01-16	7.55				
	Note: Other conditions existed that would affect the measured water level.				
1964-12-06	7.89				
	Note: Other conditions existed that would affect the measured water level.				
1964-11-07	8.55				
	Note: Other conditions existed that would affect the measured water level.				
1964-10-31	8.52				
	Note: Other conditions existed that would affect the measured water level.				
1964-09-06	8.26				
	Note: Other conditions existed that would affect the measured water level.				
1964-08-29	7.37				
	Note: Other conditions existed that would affect the measured water level.				
1964-07-11	8.08				
	Note: Other conditions existed that would affect the measured water level.				
1964-06-06	8.22				
	Note: Other conditions existed that would affect the measured water level.				
1964-05-23	8.22				
	Note: Other conditions existed that would affect the measured water level.				
1964-04-30	7.67				
	Note: Other conditions existed that would affect the measured water level.				
1964-03-01	8.04				
	Note: Other conditions existed that would affect the measured water level.				
1964-02-01	8.71				
	Note: Other conditions existed that would affect the measured water level.				
1964-01-09	9.29				
	Note: Other conditions existed that would affect the measured water level.				
1963-12-21	9.70				
	Note: Other conditions existed that would affect the measured water level.				

GEOCHECK® - PHYSICAL SETTING SOURCE MAP FINDINGS

Ground-water levels, continued.

Date	Feet below Surface	Feet to Sealevel	Date	Feet below Surface	Feet to Sealevel
1963-11-01	11.34				
	Note: Other conditions existed that would affect the measured water level.				
1963-10-19	11.84				
	Note: Other conditions existed that would affect the measured water level.				
1963-09-01	10.36				
	Note: Other conditions existed that would affect the measured water level.				
1963-08-31	10.62				
	Note: Other conditions existed that would affect the measured water level.				
1963-07-03	9.75				
	Note: Other conditions existed that would affect the measured water level.				
1963-06-29	9.77				
	Note: Other conditions existed that would affect the measured water level.				
1963-05-25	8.13				
	Note: Other conditions existed that would affect the measured water level.				
1963-04-27	7.44				
	Note: Other conditions existed that would affect the measured water level.				
1963-03-02	5.51				
	Note: Other conditions existed that would affect the measured water level.				
1963-02-02	5.74				
	Note: Other conditions existed that would affect the measured water level.				
1963-01-19	5.94				
	Note: Other conditions existed that would affect the measured water level.				
1962-12-07	8.05				
	Note: Other conditions existed that would affect the measured water level.				
1962-11-02	8.04				
	Note: Other conditions existed that would affect the measured water level.				
1962-10-31	7.61				
	Note: Other conditions existed that would affect the measured water level.				
1962-09-01	9.13				
	Note: Other conditions existed that would affect the measured water level.				
1962-08-31	9.13				
	Note: Other conditions existed that would affect the measured water level.				
1962-07-04	8.14				
	Note: Other conditions existed that would affect the measured water level.				
1962-06-30	8.08				
	Note: Other conditions existed that would affect the measured water level.				
1962-05-12	6.90				
	Note: Other conditions existed that would affect the measured water level.				
1962-04-07	7.07				
	Note: Other conditions existed that would affect the measured water level.				
1962-03-02	7.78				
	Note: Other conditions existed that would affect the measured water level.				
1962-02-10	8.16				
	Note: Other conditions existed that would affect the measured water level.				
1962-01-27	8.01				
	Note: Other conditions existed that would affect the measured water level.				
1961-12-09	9.54				
	Note: Other conditions existed that would affect the measured water level.				
1961-11-04	10.45				
	Note: Other conditions existed that would affect the measured water level.				
1961-10-07	10.83				
	Note: Other conditions existed that would affect the measured water level.				
1961-09-16	11.17				
	Note: Other conditions existed that would affect the measured water level.				
1961-08-31	10.65				
	Note: Other conditions existed that would affect the measured water level.				

GEOCHECK® - PHYSICAL SETTING SOURCE MAP FINDINGS

Ground-water levels, continued.

Date	Feet below Surface	Feet to Sealevel	Date	Feet below Surface	Feet to Sealevel
1961-07-01	9.26				
	Note: Other conditions existed that would affect the measured water level.				
1961-06-10	10.18				
	Note: Other conditions existed that would affect the measured water level.				
1961-05-27	8.32				
	Note: Other conditions existed that would affect the measured water level.				
1961-04-01	10.87				
	Note: Other conditions existed that would affect the measured water level.				
1961-03-04	11.88				
	Note: Other conditions existed that would affect the measured water level.				
1961-02-26	11.11				
	Note: Other conditions existed that would affect the measured water level.				
1961-01-01	7.71				
	Note: Other conditions existed that would affect the measured water level.				
1960-12-10	11.48				
	Note: Other conditions existed that would affect the measured water level.				
1960-11-24	10.88				
	Note: Other conditions existed that would affect the measured water level.				
1960-10-22	11.96				
	Note: Other conditions existed that would affect the measured water level.				
1960-09-03	11.38				
	Note: Other conditions existed that would affect the measured water level.				
1960-08-28	11.05				
	Note: Other conditions existed that would affect the measured water level.				
1960-07-02	9.62				
	Note: Other conditions existed that would affect the measured water level.				
1960-06-25	9.40				
	Note: Other conditions existed that would affect the measured water level.				
1960-05-07	9.43				
	Note: Other conditions existed that would affect the measured water level.				
1960-04-02	9.88				
	Note: Other conditions existed that would affect the measured water level.				
1960-03-31	9.66				
	Note: Other conditions existed that would affect the measured water level.				
1960-02-06	10.67				
	Note: Other conditions existed that would affect the measured water level.				
1960-01-30	10.63				
	Note: Other conditions existed that would affect the measured water level.				
1959-12-12	10.87				
	Note: Other conditions existed that would affect the measured water level.				
1959-11-07	11.47				
	Note: Other conditions existed that would affect the measured water level.				
1959-10-03	11.77				
	Note: Other conditions existed that would affect the measured water level.				
1959-09-26	11.56				
	Note: Other conditions existed that would affect the measured water level.				
1959-08-29	11.77				
	Note: Other conditions existed that would affect the measured water level.				
1959-07-03	12.59				
	Note: Other conditions existed that would affect the measured water level.				
1959-06-13	12.88				
	Note: Other conditions existed that would affect the measured water level.				
1959-05-29	12.03				
	Note: Other conditions existed that would affect the measured water level.				
1959-04-04	10.91				
	Note: Other conditions existed that would affect the measured water level.				

GEOCHECK® - PHYSICAL SETTING SOURCE MAP FINDINGS

Ground-water levels, continued.

Date	Feet below Surface	Feet to Sealevel	Date	Feet below Surface	Feet to Sealevel
1959-03-01	11.52				
	Note: Other conditions existed that would affect the measured water level.				
1959-02-28	11.54				
	Note: Other conditions existed that would affect the measured water level.				
1959-01-24	11.36				
	Note: Other conditions existed that would affect the measured water level.				
1958-12-20	11.34				
	Note: Other conditions existed that would affect the measured water level.				
1958-11-08	11.64				
	Note: Other conditions existed that would affect the measured water level.				
1958-10-04	12.12				
	Note: Other conditions existed that would affect the measured water level.				
1958-09-20	12.90				
	Note: Other conditions existed that would affect the measured water level.				
1958-08-30	12.85				
	Note: Other conditions existed that would affect the measured water level.				
1958-07-04	12.61				
	Note: Other conditions existed that would affect the measured water level.				
1958-06-28	12.40				
	Note: Other conditions existed that would affect the measured water level.				
1958-05-30	11.59				
	Note: Other conditions existed that would affect the measured water level.				
1958-04-05	11.83				
	Note: Other conditions existed that would affect the measured water level.				
1958-03-01	13.26				
	Note: Other conditions existed that would affect the measured water level.				
1958-02-27	13.28				
	Note: Other conditions existed that would affect the measured water level.				
1958-01-25	13.27				
	Note: Other conditions existed that would affect the measured water level.				
1957-12-28	9.68				
	Note: Other conditions existed that would affect the measured water level.				
1957-11-30	10.74				
	Note: Other conditions existed that would affect the measured water level.				
1957-10-26	13.62				
	Note: Other conditions existed that would affect the measured water level.				
1957-09-28	13.62				
	Note: Other conditions existed that would affect the measured water level.				
1957-08-31	13.34				
	Note: Other conditions existed that would affect the measured water level.				
1957-07-27	8.58				
	Note: Other conditions existed that would affect the measured water level.				
1957-06-29	14.07				
	Note: Other conditions existed that would affect the measured water level.				
1957-05-25	12.70				
	Note: Other conditions existed that would affect the measured water level.				
1957-04-27	11.41				
	Note: Other conditions existed that would affect the measured water level.				
1957-03-30	12.22				
	Note: Other conditions existed that would affect the measured water level.				
1957-02-23	12.04				
	Note: Other conditions existed that would affect the measured water level.				
1957-01-26	11.79				
	Note: Other conditions existed that would affect the measured water level.				
1956-12-29	11.10				
	Note: Other conditions existed that would affect the measured water level.				

GEOCHECK® - PHYSICAL SETTING SOURCE MAP FINDINGS

Ground-water levels, continued.

Date	Feet below Surface	Feet to Sealevel	Date	Feet below Surface	Feet to Sealevel
1956-11-22	12.36				
	Note: Other conditions existed that would affect the measured water level.				
1956-10-27	11.73				
	Note: Other conditions existed that would affect the measured water level.				
1956-09-29	11.57				
	Note: Other conditions existed that would affect the measured water level.				
1956-08-25	10.88				
	Note: Other conditions existed that would affect the measured water level.				
1956-07-28	8.55				
	Note: Other conditions existed that would affect the measured water level.				
1956-06-30	11.68				
	Note: Other conditions existed that would affect the measured water level.				
1956-05-26	10.37				
	Note: Other conditions existed that would affect the measured water level.				
1956-04-28	9.87				
	Note: Other conditions existed that would affect the measured water level.				
1956-03-31	9.26				
	Note: Other conditions existed that would affect the measured water level.				
1956-02-25	10.63				
	Note: Other conditions existed that would affect the measured water level.				
1956-01-28	11.51				
	Note: Other conditions existed that would affect the measured water level.				
1955-12-31	10.66				
	Note: Other conditions existed that would affect the measured water level.				
1955-11-30	11.22				
	Note: Other conditions existed that would affect the measured water level.				
1955-10-31	9.84				
	Note: Other conditions existed that would affect the measured water level.				
1955-09-28	12.87				
	Note: Other conditions existed that would affect the measured water level.				
1955-08-31	11.57				
	Note: Other conditions existed that would affect the measured water level.				
1955-07-31	9.60				
	Note: Other conditions existed that would affect the measured water level.				
1955-06-30	13.55				
	Note: Other conditions existed that would affect the measured water level.				
1955-05-29	11.60				
	Note: Other conditions existed that would affect the measured water level.				
1955-04-30	9.72				
	Note: Other conditions existed that would affect the measured water level.				
1955-03-31	8.71				
	Note: Other conditions existed that would affect the measured water level.				
1955-02-28	7.22				
	Note: Other conditions existed that would affect the measured water level.				
1955-01-31	8.03				
	Note: Other conditions existed that would affect the measured water level.				
1954-12-31	9.46				
	Note: Other conditions existed that would affect the measured water level.				
1954-11-30	7.90				
	Note: Other conditions existed that would affect the measured water level.				
1954-10-31	10.17				
	Note: Other conditions existed that would affect the measured water level.				
1954-09-30	7.62				
	Note: Other conditions existed that would affect the measured water level.				
1954-08-30	7.92				
	Note: Other conditions existed that would affect the measured water level.				

GEOCHECK® - PHYSICAL SETTING SOURCE MAP FINDINGS

Ground-water levels, continued.

Date	Feet below Surface	Feet to Sealevel	Date	Feet below Surface	Feet to Sealevel
1954-07-31	8.46				
	Note: Other conditions existed that would affect the measured water level.				
1954-06-30	9.75				
	Note: Other conditions existed that would affect the measured water level.				
1954-05-31	6.56				
	Note: Other conditions existed that would affect the measured water level.				
1954-04-30	9.34				
	Note: Other conditions existed that would affect the measured water level.				
1954-03-31	8.25				
	Note: Other conditions existed that would affect the measured water level.				
1954-02-28	8.65				
	Note: Other conditions existed that would affect the measured water level.				
1954-01-31	7.65				
	Note: Other conditions existed that would affect the measured water level.				
1953-12-31	6.84				
	Note: Other conditions existed that would affect the measured water level.				
1953-11-30	5.61				
	Note: Other conditions existed that would affect the measured water level.				
1953-10-31	8.95				
	Note: Other conditions existed that would affect the measured water level.				
1953-09-30	8.30				
	Note: Other conditions existed that would affect the measured water level.				
1953-08-31	8.62				
	Note: Other conditions existed that would affect the measured water level.				
1953-07-20	6.45				
	Note: Other conditions existed that would affect the measured water level.				
1953-06-29	8.85				
	Note: Other conditions existed that would affect the measured water level.				
1953-05-31	8.60				
	Note: Other conditions existed that would affect the measured water level.				
1953-04-30	9.37				
	Note: Other conditions existed that would affect the measured water level.				
1953-03-24	8.65				
	Note: Other conditions existed that would affect the measured water level.				
1953-02-28	9.58				
	Note: Other conditions existed that would affect the measured water level.				
1953-01-27	9.80				
	Note: Other conditions existed that would affect the measured water level.				
1952-12-31	10.04				
	Note: Other conditions existed that would affect the measured water level.				
1952-11-30	9.89				
	Note: Other conditions existed that would affect the measured water level.				
1952-10-31	11.95				
	Note: Other conditions existed that would affect the measured water level.				
1952-09-30	11.16				
	Note: Other conditions existed that would affect the measured water level.				
1952-08-31	11.37				
	Note: Other conditions existed that would affect the measured water level.				
1952-07-31	9.70				
	Note: Other conditions existed that would affect the measured water level.				
1952-06-30	10.55				
	Note: Other conditions existed that would affect the measured water level.				
1952-05-31	10.02				
	Note: Other conditions existed that would affect the measured water level.				
1952-04-30	10.66				
	Note: Other conditions existed that would affect the measured water level.				

GEOCHECK® - PHYSICAL SETTING SOURCE MAP FINDINGS

Ground-water levels, continued.

Date	Feet below Surface	Feet to Sealevel	Date	Feet below Surface	Feet to Sealevel
1952-03-31	9.38				
	Note: Other conditions existed that would affect the measured water level.				
1952-02-29	10.28				
	Note: Other conditions existed that would affect the measured water level.				
1952-01-31	10.70				
	Note: Other conditions existed that would affect the measured water level.				
1951-12-31	5.85				
	Note: Other conditions existed that would affect the measured water level.				
1951-11-30	10.16				
	Note: Other conditions existed that would affect the measured water level.				
1951-10-31	10.07				
	Note: Other conditions existed that would affect the measured water level.				
1951-09-30	10.21				
	Note: Other conditions existed that would affect the measured water level.				
1951-08-31	11.58				
	Note: Other conditions existed that would affect the measured water level.				
1951-07-31	9.33				
	Note: Other conditions existed that would affect the measured water level.				
1951-06-30	11.82				
	Note: Other conditions existed that would affect the measured water level.				
1951-05-31	9.23				
	Note: Other conditions existed that would affect the measured water level.				
1951-04-30	9.38				
	Note: Other conditions existed that would affect the measured water level.				
1951-03-31	11.17				
	Note: Other conditions existed that would affect the measured water level.				
1951-02-28	10.62				
	Note: Other conditions existed that would affect the measured water level.				
1951-01-31	10.34				
	Note: Other conditions existed that would affect the measured water level.				
1950-12-31	10.72				
	Note: Other conditions existed that would affect the measured water level.				
1950-11-30	12.78				
	Note: Other conditions existed that would affect the measured water level.				
1950-10-31	12.91				
	Note: Other conditions existed that would affect the measured water level.				
1950-09-30	13.52				
	Note: Other conditions existed that would affect the measured water level.				
1950-08-31	13.99				
	Note: Other conditions existed that would affect the measured water level.				
1950-07-31	9.94				
	Note: Other conditions existed that would affect the measured water level.				
1950-06-30	14.00				
	Note: Other conditions existed that would affect the measured water level.				
1950-05-31	10.80				
	Note: Other conditions existed that would affect the measured water level.				
1950-04-30	12.48				
	Note: Other conditions existed that would affect the measured water level.				
1950-03-31	11.96				
	Note: Other conditions existed that would affect the measured water level.				
1950-02-28	10.97				
	Note: Other conditions existed that would affect the measured water level.				
1950-01-31	11.49				
	Note: Other conditions existed that would affect the measured water level.				
1949-12-31	12.28				
	Note: Other conditions existed that would affect the measured water level.				

GEOCHECK® - PHYSICAL SETTING SOURCE MAP FINDINGS

Ground-water levels, continued.

Date	Feet below Surface	Feet to Sealevel	Date	Feet below Surface	Feet to Sealevel
1949-11-30	12.00				
Note: Other conditions existed that would affect the measured water level.					
1949-10-31	10.53				
Note: Other conditions existed that would affect the measured water level.					
1949-09-30	12.88				
Note: Other conditions existed that would affect the measured water level.					
1949-08-31	13.16				
Note: Other conditions existed that would affect the measured water level.					
1949-07-31	10.43				
Note: Other conditions existed that would affect the measured water level.					
1949-06-30	12.10				
Note: Other conditions existed that would affect the measured water level.					
1949-05-31	7.26				
Note: Other conditions existed that would affect the measured water level.					
1949-04-30	10.76				
Note: Other conditions existed that would affect the measured water level.					
1949-03-30	9.30				
Note: Other conditions existed that would affect the measured water level.					
1949-02-25	10.28				
Note: Other conditions existed that would affect the measured water level.					
1949-01-20	11.62				
Note: Other conditions existed that would affect the measured water level.					
1948-12-29	10.01				
Note: Other conditions existed that would affect the measured water level.					
1948-11-24	11.43				
Note: Other conditions existed that would affect the measured water level.					
1948-10-27	11.77				
Note: Other conditions existed that would affect the measured water level.					
1948-09-29	11.55				
Note: Other conditions existed that would affect the measured water level.					
1948-08-25	9.88				
Note: Other conditions existed that would affect the measured water level.					
1948-07-28	10.88				
Note: Other conditions existed that would affect the measured water level.					
1948-06-30	10.56				
Note: Other conditions existed that would affect the measured water level.					
1948-05-26	10.16				
Note: Other conditions existed that would affect the measured water level.					
1948-04-28	12.50		1948-03-24	12.45	
1948-02-25	12.98		1948-01-29	15.53	
1948-01-16	16.10		1948-01-01	13.00	

**A2
ESE
1/8 - 1/4 Mile
Lower**

FED USGS USGS2070748

GEOCHECK® - PHYSICAL SETTING SOURCE MAP FINDINGS

Agency cd:	USGS	Site no:	414940071254702
Site name:	RI-PRW 82		
Latitude:	414940	EDR Site id:	USGS2070748
Longitude:	0712547	Dec lat:	41.82787778
Dec lon:	-71.42922389	Coor meth:	M
Coor accr:	S	Latlong datum:	NAD27
Dec latlong datum:	NAD83	District:	25
State:	44	County:	007
Country:	US	Land net:	Not Reported
Location map:	PROVIDENCE	Map scale:	24000
Altitude:	8		
Altitude method:	Interpolated from topographic map		
Altitude accuracy:	Not Reported		
Altitude datum:	National Geodetic Vertical Datum of 1929		
Hydrologic:	Narragansett. Massachusetts, Rhode Island. Area = 1330 sq.mi.		
Topographic:	Not Reported		
Site type:	Ground-water other than Spring	Date construction:	Not Reported
Date inventoried:	19411028	Mean greenwich time offset:	EST
Local standard time flag:	Y		
Type of ground water site:	Single well, other than collector or Ranney type		
Aquifer Type:	Not Reported		
Aquifer:	Not Reported		
Well depth:	147	Hole depth:	147
Source of depth data:	other reported		
Project number:	139381512		
Real time data flag:	Not Reported		
Daily flow data end date:	Not Reported	Daily flow data begin date:	Not Reported
Peak flow data begin date:	Not Reported	Daily flow data count:	Not Reported
Peak flow data count:	Not Reported	Peak flow data end date:	Not Reported
Water quality data end date:	Not Reported	Water quality data begin date:	Not Reported
Ground water data begin date:	Not Reported	Water quality data count:	Not Reported
Ground water data count:	Not Reported	Ground water data end date:	Not Reported

Ground-water levels, Number of Measurements: 0

A3
ESE
1/8 - 1/4 Mile
Lower

FED USGS USGS2070747

Agency cd:	USGS	Site no:	414940071254701
Site name:	RI-PRW 81		
Latitude:	414940	EDR Site id:	USGS2070747
Longitude:	0712547	Dec lat:	41.82787778
Dec lon:	-71.42922389	Coor meth:	M
Coor accr:	S	Latlong datum:	NAD27
Dec latlong datum:	NAD83	District:	25
State:	44	County:	007
Country:	US	Land net:	Not Reported
Location map:	PROVIDENCE	Map scale:	24000
Altitude:	10		
Altitude method:	Interpolated from topographic map		
Altitude accuracy:	Not Reported		
Altitude datum:	National Geodetic Vertical Datum of 1929		
Hydrologic:	Narragansett. Massachusetts, Rhode Island. Area = 1330 sq.mi.		
Topographic:	Not Reported		
Site type:	Ground-water other than Spring	Date construction:	Not Reported
Date inventoried:	19411028	Mean greenwich time offset:	EST

GEOCHECK® - PHYSICAL SETTING SOURCE MAP FINDINGS

Local standard time flag:	Y		
Type of ground water site:	Single well, other than collector or Ranney type		
Aquifer Type:	Not Reported		
Aquifer:	Not Reported		
Well depth:	145	Hole depth:	145
Source of depth data:	other reported		
Project number:	139381512		
Real time data flag:	Not Reported		
Daily flow data end date:	Not Reported	Daily flow data begin date:	Not Reported
Peak flow data begin date:	Not Reported	Daily flow data count:	Not Reported
Peak flow data count:	Not Reported	Peak flow data end date:	Not Reported
Water quality data end date:	Not Reported	Water quality data begin date:	Not Reported
Ground water data begin date:	Not Reported	Water quality data count:	Not Reported
Ground water data count:	Not Reported	Ground water data end date:	Not Reported

Ground-water levels, Number of Measurements: 0

GEOCHECK® - PHYSICAL SETTING SOURCE MAP FINDINGS RADON

AREA RADON INFORMATION

State Database: RI Radon

Radon Test Results

Zipcode	Num Tests	# < 4 pCi/L	4 to 20	# > 20 pCi/L	Maximum
02908	593	547	44	2	64.2
02908	1	1	0	0	1.8

Federal EPA Radon Zone for PROVIDENCE County: 2

- Note: Zone 1 indoor average level > 4 pCi/L.
 : Zone 2 indoor average level >= 2 pCi/L and <= 4 pCi/L.
 : Zone 3 indoor average level < 2 pCi/L.

Federal Area Radon Information for Zip Code: 02908

Number of sites tested: 10

Area	Average Activity	% <4 pCi/L	% 4-20 pCi/L	% >20 pCi/L
Living Area - 1st Floor	Not Reported	Not Reported	Not Reported	Not Reported
Living Area - 2nd Floor	Not Reported	Not Reported	Not Reported	Not Reported
Basement	2.480 pCi/L	80%	20%	0%

PHYSICAL SETTING SOURCE RECORDS SEARCHED

TOPOGRAPHIC INFORMATION

USGS 7.5' Digital Elevation Model (DEM)

Source: United States Geologic Survey

EDR acquired the USGS 7.5' Digital Elevation Model in 2002 and updated it in 2006. The 7.5 minute DEM corresponds to the USGS 1:24,000- and 1:25,000-scale topographic quadrangle maps. The DEM provides elevation data with consistent elevation units and projection.

Scanned Digital USGS 7.5' Topographic Map (DRG)

Source: United States Geologic Survey

A digital raster graphic (DRG) is a scanned image of a U.S. Geological Survey topographic map. The map images are made by scanning published paper maps on high-resolution scanners. The raster image is georeferenced and fit to the Universal Transverse Mercator (UTM) projection.

HYDROLOGIC INFORMATION

Flood Zone Data: This data, available in select counties across the country, was obtained by EDR in 2003 & 2011 from the Federal Emergency Management Agency (FEMA). Data depicts 100-year and 500-year flood zones as defined by FEMA.

NWI: National Wetlands Inventory. This data, available in select counties across the country, was obtained by EDR in 2002 and 2005 from the U.S. Fish and Wildlife Service.

State Wetlands Data: Wetlands Classification Data

Source: Dept. of Administration/Statewide Planning

Telephone: 401-222-6483

HYDROGEOLOGIC INFORMATION

AQUIFLOW^R Information System

Source: EDR proprietary database of groundwater flow information

EDR has developed the AQUIFLOW Information System (AIS) to provide data on the general direction of groundwater flow at specific points. EDR has reviewed reports submitted to regulatory authorities at select sites and has extracted the date of the report, hydrogeologically determined groundwater flow direction and depth to water table information.

GEOLOGIC INFORMATION

Geologic Age and Rock Stratigraphic Unit

Source: P.G. Schruben, R.E. Arndt and W.J. Bawiec, Geology of the Conterminous U.S. at 1:2,500,000 Scale - A digital representation of the 1974 P.B. King and H.M. Beikman Map, USGS Digital Data Series DDS - 11 (1994).

STATSGO: State Soil Geographic Database

Source: Department of Agriculture, Natural Resources Conservation Services

The U.S. Department of Agriculture's (USDA) Natural Resources Conservation Service (NRCS) leads the national Conservation Soil Survey (NCSS) and is responsible for collecting, storing, maintaining and distributing soil survey information for privately owned lands in the United States. A soil map in a soil survey is a representation of soil patterns in a landscape. Soil maps for STATSGO are compiled by generalizing more detailed (SSURGO) soil survey maps.

SSURGO: Soil Survey Geographic Database

Source: Department of Agriculture, Natural Resources Conservation Services (NRCS)

Telephone: 800-672-5559

SSURGO is the most detailed level of mapping done by the Natural Resources Conservation Services, mapping scales generally range from 1:12,000 to 1:63,360. Field mapping methods using national standards are used to construct the soil maps in the Soil Survey Geographic (SSURGO) database. SSURGO digitizing duplicates the original soil survey maps. This level of mapping is designed for use by landowners, townships and county natural resource planning and management.

PHYSICAL SETTING SOURCE RECORDS SEARCHED

LOCAL / REGIONAL WATER AGENCY RECORDS

FEDERAL WATER WELLS

PWS: Public Water Systems

Source: EPA/Office of Drinking Water

Telephone: 202-564-3750

Public Water System data from the Federal Reporting Data System. A PWS is any water system which provides water to at least 25 people for at least 60 days annually. PWSs provide water from wells, rivers and other sources.

PWS ENF: Public Water Systems Violation and Enforcement Data

Source: EPA/Office of Drinking Water

Telephone: 202-564-3750

Violation and Enforcement data for Public Water Systems from the Safe Drinking Water Information System (SDWIS) after August 1995. Prior to August 1995, the data came from the Federal Reporting Data System (FRDS).

USGS Water Wells: USGS National Water Inventory System (NWIS)

This database contains descriptive information on sites where the USGS collects or has collected data on surface water and/or groundwater. The groundwater data includes information on wells, springs, and other sources of groundwater.

STATE RECORDS

Community and Non-Community Wells

Source: Department of Environmental Management

Telephone: 401-277-2234

Includes Community, Non-Transient Non-Community and Transient Non-Community.

EPA-Approved Sole Source Aquifers in Rhode Island

Source: EPA

Sole source aquifers are defined as an aquifer designated as the sole or principal source of drinking water for a given aquifer service area; that is, an aquifer which is needed to supply 50% or more of the drinking water for the area and for which there are no reasonable alternative sources should the aquifer become contaminated.

OTHER STATE DATABASE INFORMATION

RADON

State Database: RI Radon

Source: Department of Health

Telephone: 401-222-2438

Radon Test Results

Area Radon Information

Source: USGS

Telephone: 703-356-4020

The National Radon Database has been developed by the U.S. Environmental Protection Agency (USEPA) and is a compilation of the EPA/State Residential Radon Survey and the National Residential Radon Survey. The study covers the years 1986 - 1992. Where necessary data has been supplemented by information collected at private sources such as universities and research institutions.

EPA Radon Zones

Source: EPA

Telephone: 703-356-4020

Sections 307 & 309 of IRAA directed EPA to list and identify areas of U.S. with the potential for elevated indoor radon levels.

OTHER

Airport Landing Facilities: Private and public use landing facilities

Source: Federal Aviation Administration, 800-457-6656

Epicenters: World earthquake epicenters, Richter 5 or greater

Source: Department of Commerce, National Oceanic and Atmospheric Administration

PHYSICAL SETTING SOURCE RECORDS SEARCHED

STREET AND ADDRESS INFORMATION

© 2010 Tele Atlas North America, Inc. All rights reserved. This material is proprietary and the subject of copyright protection and other intellectual property rights owned by or licensed to Tele Atlas North America, Inc. The use of this material is subject to the terms of a license agreement. You will be held liable for any unauthorized copying or disclosure of this material.

Former Capital Records Management, Inc.

475 Valley Street
Providence, RI 02908

Inquiry Number: 3144473.4
August 15, 2011

The EDR-City Directory Abstract

TABLE OF CONTENTS

SECTION

Executive Summary

Findings

Thank you for your business.
Please contact EDR at 1-800-352-0050
with any questions or comments.

Disclaimer - Copyright and Trademark Notice

This Report contains certain information obtained from a variety of public and other sources reasonably available to Environmental Data Resources, Inc. It cannot be concluded from this Report that coverage information for the target and surrounding properties does not exist from other sources. **NO WARRANTY EXPRESSED OR IMPLIED, IS MADE WHATSOEVER IN CONNECTION WITH THIS REPORT. ENVIRONMENTAL DATA RESOURCES, INC. SPECIFICALLY DISCLAIMS THE MAKING OF ANY SUCH WARRANTIES, INCLUDING WITHOUT LIMITATION, MERCHANTABILITY OR FITNESS FOR A PARTICULAR USE OR PURPOSE. ALL RISK IS ASSUMED BY THE USER. IN NO EVENT SHALL ENVIRONMENTAL DATA RESOURCES, INC. BE LIABLE TO ANYONE, WHETHER ARISING OUT OF ERRORS OR OMISSIONS, NEGLIGENCE, ACCIDENT OR ANY OTHER CAUSE, FOR ANY LOSS OR DAMAGE, INCLUDING, WITHOUT LIMITATION, SPECIAL, INCIDENTAL, CONSEQUENTIAL, OR EXEMPLARY DAMAGES. ANY LIABILITY ON THE PART OF ENVIRONMENTAL DATA RESOURCES, INC. IS STRICTLY LIMITED TO A REFUND OF THE AMOUNT PAID FOR THIS REPORT.** Purchaser accepts this Report "AS IS". Any analyses, estimates, ratings, environmental risk levels or risk codes provided in this Report are provided for illustrative purposes only, and are not intended to provide, nor should they be interpreted as providing any facts regarding, or prediction or forecast of, any environmental risk for any property. Only a Phase I Environmental Site Assessment performed by an environmental professional can provide information regarding the environmental risk for any property. Additionally, the information provided in this Report is not to be construed as legal advice.

Copyright 2009 by Environmental Data Resources, Inc. All rights reserved. Reproduction in any media or format, in whole or in part, of any report or map of Environmental Data Resources, Inc. or its affiliates is prohibited without prior written permission.

EDR and its logos (including Sanborn and Sanborn Map) are trademarks of Environmental Data Resources, Inc. or its affiliates. All other trademarks used herein are the property of their respective owners.

EXECUTIVE SUMMARY

DESCRIPTION

Environmental Data Resources, Inc.'s (EDR) City Directory Abstract is a screening tool designed to assist environmental professionals in evaluating potential liability on a target property resulting from past activities. EDR's City Directory Abstract includes a search and abstract of available city directory data. For each address, the directory lists the name of the corresponding occupant at five year intervals.

RESEARCH SUMMARY

The following research sources were consulted in the preparation of this report. An "X" indicates where information was identified in the source and provided in this report.

<u>Year</u>	<u>Source</u>	<u>TP</u>	<u>Adjoining</u>	<u>Text Abstract</u>	<u>Source Image</u>
2011	Premier City Directory	-	X	X	-
2006	Premier City Directory	-	X	X	-
2001	Premier City Directory	-	X	X	-
1996	Premier City Directory	-	X	X	-
1988	Premier City Directory	-	X	X	-
1983	Premier City Directory	-	X	X	-
1977	Premier City Directory	-	X	X	-
1971	Premier City Directory	-	X	X	-
1966	Premier City Directory	-	X	X	-
1961	Premier City Directory	-	X	X	-
1955	Premier City Directory	-	X	X	-
1950	Premier City Directory	-	X	X	-
1945	Premier City Directory	-	X	X	-
1940	Premier City Directory	-	X	X	-

FINDINGS

TARGET PROPERTY INFORMATION

ADDRESS

475 Valley Street
Providence, RI 02908

FINDINGS DETAIL

Target Property research detail.

No Addresses Found

FINDINGS

ADJOINING PROPERTY DETAIL

The following Adjoining Property addresses were researched for this report. Detailed findings are provided for each address.

Valley Street

411 Valley Street

<u>Year</u>	<u>Uses</u>	<u>Source</u>
2011	Harwood Mfg Co	Premier City Directory

415 Valley Street

<u>Year</u>	<u>Uses</u>	<u>Source</u>
2006	Atlantic Coast Creations Ltd (mfr)	Premier City Directory
2001	W A T Watson (fabricated mtl prds)	Premier City Directory
1988	Harwood Mfg Co (jwly mfr)	Premier City Directory
1983	Harwood Mfg Co (costume jwly)	Premier City Directory

452 Valley Street

<u>Year</u>	<u>Uses</u>	<u>Source</u>
2011	Bridge & Highway Svc Corp (demolition)	Premier City Directory
2006	Bridge & Highway Svc Corp (demolition)	Premier City Directory
2001	Bridge & Highway Svc Corp	Premier City Directory
1996	Bridge & Highway Svc Corp	Premier City Directory

466 Valley Street

<u>Year</u>	<u>Uses</u>	<u>Source</u>
2011	Valley Street Auto Sales	Premier City Directory
2006	Valley Street Auto Sales	Premier City Directory
2001	C P Auto Repair	Premier City Directory
	Valley Street Auto Sales	Premier City Directory
1996	Valley Street Auto Sales	Premier City Directory
	Valley Travel	Premier City Directory
1988	Sherman Screw Products Co	Premier City Directory
1983	Sherman Screw Products Co	Premier City Directory
1977	Sherman Screw Products Co	Premier City Directory
1971	Sherman Screw Products Co	Premier City Directory
1966	Sherman Screw Products Co	Premier City Directory
1961	Sherman Screw Products Co	Premier City Directory
1955	Sherman Screw Products Co	Premier City Directory
1950	Restaurant Specialty Foods Co	Premier City Directory

FINDINGS

<u>Year</u>	<u>Uses</u>	<u>Source</u>
1945	Restaurant Specialty Foods Co	Premier City Directory
1940	Restaurant Specialty Foods Co	Premier City Directory

476 Valley Street

<u>Year</u>	<u>Uses</u>	<u>Source</u>
1988	Sherman Screw Products Co (Overflow)	Premier City Directory
1983	Sherman Screw Products Co (Overflow)	Premier City Directory
1977	Sherman Screw Products Co (Overflow)	Premier City Directory
1971	Sherman Screw Products Co (Overflow)	Premier City Directory
1966	Laurel-Sweeney Cab Co	Premier City Directory
1961	Laurel Cab Co	Premier City Directory

478 Valley Street

<u>Year</u>	<u>Uses</u>	<u>Source</u>
1955	Cesare Marianetta (gas sta)	Premier City Directory
1950	Cesare Marianetta (gas sta)	Premier City Directory
1945	Cesare Marianetta (gas sta)	Premier City Directory
1940	Cesare Marianetta (gas sta)	Premier City Directory

480 Valley Street

<u>Year</u>	<u>Uses</u>	<u>Source</u>
2006	Parkway Auto Sales	Premier City Directory
2001	P M Auto	Premier City Directory
	Victors Auto Services (auto rpr)	Premier City Directory
1996	Bigelow Auto Body Inc	Premier City Directory
	Boghos Auto Repair	Premier City Directory
	Georges Auto Service	Premier City Directory
1988	Boghos Auto Repair	Premier City Directory
	Community Auto Sales (used cars)	Premier City Directory
1983	Vacant	Premier City Directory
1977	Aurora Bakery Inc	Premier City Directory
1971	Amore-Aurora Baking Co	Premier City Directory
1966	Amore-Aurora Baking Co	Premier City Directory
1961	Amore-Aurora Baking Co	Premier City Directory
1955	Aurora Baking Co	Premier City Directory
1950	Aurora Baking Co	Premier City Directory
1945	Aurora Baking Co	Premier City Directory
1940	Aurora Baking Co	Premier City Directory

FINDINGS

482 Valley Street

<u>Year</u>	<u>Uses</u>	<u>Source</u>
2011	Residential	Premier City Directory
2006	Residential	Premier City Directory
2001	Residential	Premier City Directory
1996	Residential	Premier City Directory
1988	Residential	Premier City Directory
1983	Residential	Premier City Directory
1977	Residential	Premier City Directory
1971	Residential	Premier City Directory
1966	Vacant	Premier City Directory
1961	Residential	Premier City Directory
1955	Residential	Premier City Directory
1950	Residential	Premier City Directory
1945	Residential	Premier City Directory
1940	Residential	Premier City Directory

485 Valley Street

<u>Year</u>	<u>Uses</u>	<u>Source</u>
2001	Capital Records Mgmt Center	Premier City Directory

486 Valley Street

<u>Year</u>	<u>Uses</u>	<u>Source</u>
2011	Residential	Premier City Directory
2006	No current listing	Premier City Directory
1988	No Return	Premier City Directory
1983	Residential	Premier City Directory
1977	Residential	Premier City Directory
1971	Vacant	Premier City Directory
1966	Residential	Premier City Directory
1961	Residential	Premier City Directory
1955	Residential	Premier City Directory
1950	Residential	Premier City Directory
1945	Residential	Premier City Directory
1940	Residential	Premier City Directory

501 Valley Street

<u>Year</u>	<u>Uses</u>	<u>Source</u>
2011	Precision Industries	Premier City Directory
2006	Precision Industries (mfr)	Premier City Directory

FINDINGS

<u>Year</u>	<u>Uses</u>	<u>Source</u>
2001	Precision Industries (refrg htg equip)	Premier City Directory
1996	Fountainhead Technologies Inc	Premier City Directory
1988	Vanity Inc (jwly mfr)	Premier City Directory
1983	Vanity Inc (jwly mfr)	Premier City Directory
	Zavota Bros (Stge)	Premier City Directory

FINDINGS

TARGET PROPERTY: ADDRESS NOT IDENTIFIED IN RESEARCH SOURCE

The following Target Property addresses were researched for this report, and the addresses were not identified in the research source.

Address Researched

475 Valley Street

Address Not Identified in Research Source

2011, 2006, 2001, 1996, 1988, 1983, 1977, 1971, 1966, 1961, 1955, 1950, 1945, 1940

ADJOINING PROPERTY: ADDRESSES NOT IDENTIFIED IN RESEARCH SOURCE

The following Adjoining Property addresses were researched for this report, and the addresses were not identified in research source.

Address Researched

411 Valley Street

415 Valley Street

452 Valley Street

466 Valley Street

476 Valley Street

478 Valley Street

480 Valley Street

482 Valley Street

485 Valley Street

486 Valley Street

501 Valley Street

Address Not Identified in Research Source

2006, 2001, 1996, 1988, 1983, 1977, 1971, 1966, 1961, 1955, 1950, 1945, 1940

1996, 1977, 1971, 1966, 1961, 1955, 1950, 1945, 1940

1988, 1983, 1977, 1971, 1966, 1961, 1955, 1950, 1945, 1940

No Years Found

1955, 1950, 1945, 1940

No Years Found

No Years Found

No Years Found

1996, 1988, 1983, 1977, 1971, 1966, 1961, 1955, 1950, 1945, 1940

2001, 1996

1977, 1971, 1966, 1961, 1955, 1950, 1945, 1940



Former Capital Records Management, Inc.

475 Valley Street

Providence, RI 02908

Inquiry Number: 3144473.3

August 11, 2011

Certified Sanborn® Map Report

Certified Sanborn® Map Report

8/11/11

Site Name:

Former Capital Records
475 Valley Street
Providence, RI 02908

Client Name:

Fuss & O'Neill Consulting Eng.
146 Hartford Road
Manchester, CT 06040



EDR Inquiry # 3144473.3

Contact: Patricia Gagnon

The complete Sanborn Library collection has been searched by EDR, and fire insurance maps covering the target property location provided by Fuss & O'Neill Consulting Eng. were identified for the years listed below. The certified Sanborn Library search results in this report can be authenticated by visiting www.edrnet.com/sanborn and entering the certification number. Only Environmental Data Resources Inc. (EDR) is authorized to grant rights for commercial reproduction of maps by Sanborn Library LLC, the copyright holder for the collection.

Certified Sanborn Results:

Site Name: Former Capital Records Management, Inc.
Address: 475 Valley Street
City, State, Zip: Providence, RI 02908
Cross Street:
P.O. # 20110455.A10
Project: Capital Records Management Inc
Certification # FF76-4D5A-BF28



Sanborn® Library search results
Certification # FF76-4D5A-BF28

Maps Provided:

1982
1958
1956
1951
1921

The Sanborn Library includes more than 1.2 million Sanborn fire insurance maps, which track historical property usage in approximately 12,000 American cities and towns. Collections searched:

- Library of Congress
- University Publications of America
- EDR Private Collection

The Sanborn Library LLC Since 1866™

Limited Permission To Make Copies

Fuss & O'Neill Consulting Eng. (the client) is permitted to make up to THREE photocopies of this Sanborn Map transmittal and each fire insurance map accompanying this report solely for the limited use of its customer. No one other than the client is authorized to make copies. Upon request made directly to an EDR Account Executive, the client may be permitted to make a limited number of additional photocopies. This permission is conditioned upon compliance by the client, its customer and their agents with EDR's copyright policy; a copy of which is available upon request.

Disclaimer - Copyright and Trademark notice

This Report contains certain information obtained from a variety of public and other sources reasonably available to Environmental Data Resources, Inc. It cannot be concluded from this Report that coverage information for the target and surrounding properties does not exist from other sources. NO WARRANTY EXPRESSED OR IMPLIED, IS MADE WHATSOEVER IN CONNECTION WITH THIS REPORT. ENVIRONMENTAL DATA RESOURCES, INC. SPECIFICALLY DISCLAIMS THE MAKING OF ANY SUCH WARRANTIES, INCLUDING WITHOUT LIMITATION, MERCHANTABILITY OR FITNESS FOR A PARTICULAR USE OR PURPOSE. ALL RISK IS ASSUMED BY THE USER. IN NO EVENT SHALL ENVIRONMENTAL DATA RESOURCES, INC. BE LIABLE TO ANYONE, WHETHER ARISING OUT OF ERRORS OR OMISSIONS, NEGLIGENCE, ACCIDENT OR ANY OTHER CAUSE, FOR ANY LOSS OF DAMAGE, INCLUDING, WITHOUT LIMITATION, SPECIAL, INCIDENTAL CONSEQUENTIAL, OR EXEMPLARY DAMAGES. ANY LIABILITY ON THE PART OF ENVIRONMENTAL DATA RESOURCES, INC. IS STRICTLY LIMITED TO A REFUND OF THE AMOUNT PAID FOR THIS REPORT. Purchaser accepts this Report "AS IS". Any analyses, estimates, ratings, environmental risk levels or risk codes provided in this Report are provided for illustrative purposes only, and are not intended to provide, nor should they be interpreted as providing any facts regarding, or prediction or forecast of, any environmental risk for any property. Only a Phase I Environmental Site Assessment performed by an environmental professional can provide information regarding the environmental risk for any property. Additionally, the information provided in this Report is not to be construed as legal advice.

Copyright 2011 by Environmental Data Resources, Inc. All rights reserved. Reproduction in any media or format, in whole or in part, of any report or map of Environmental Data Resources, Inc., or its affiliates, is prohibited without prior written permission.

EDR and its logos (including Sanborn and Sanborn Map) are trademarks of Environmental Data Resources, Inc. or its affiliates. All other trademarks used herein are the property of their respective owners.

Sanborn Sheet Thumbnails

This Certified Sanborn Map Report is based upon the following Sanborn Fire Insurance map sheets.



1982 Source Sheets



Volume 1, Sheet 15



Volume 3, Sheet 82

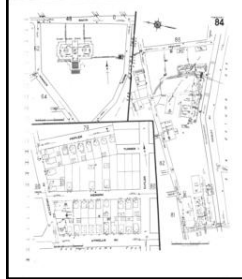

Volume 3, Sheet 84

1958 Source Sheets



Volume 3, Sheet 82

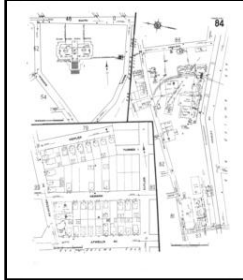

Volume 3, Sheet 84

1956 Source Sheets



Volume 3, Sheet 82

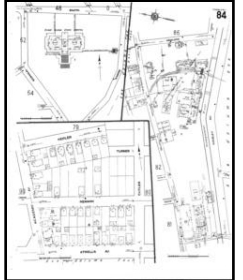

Volume 3, Sheet 84



Volume 1, Sheet 15

1951 Source Sheets

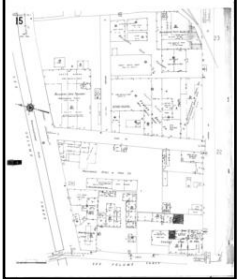

Volume 1, Sheet 25



Volume 3, Sheet 82

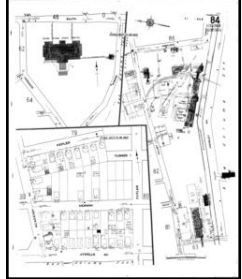

Volume 3, Sheet 84

1921 Source Sheets



Volume 3, Sheet 82

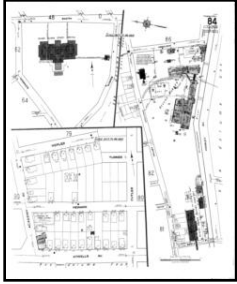

Volume 3, Sheet 84

1982 Certified Sanborn Map

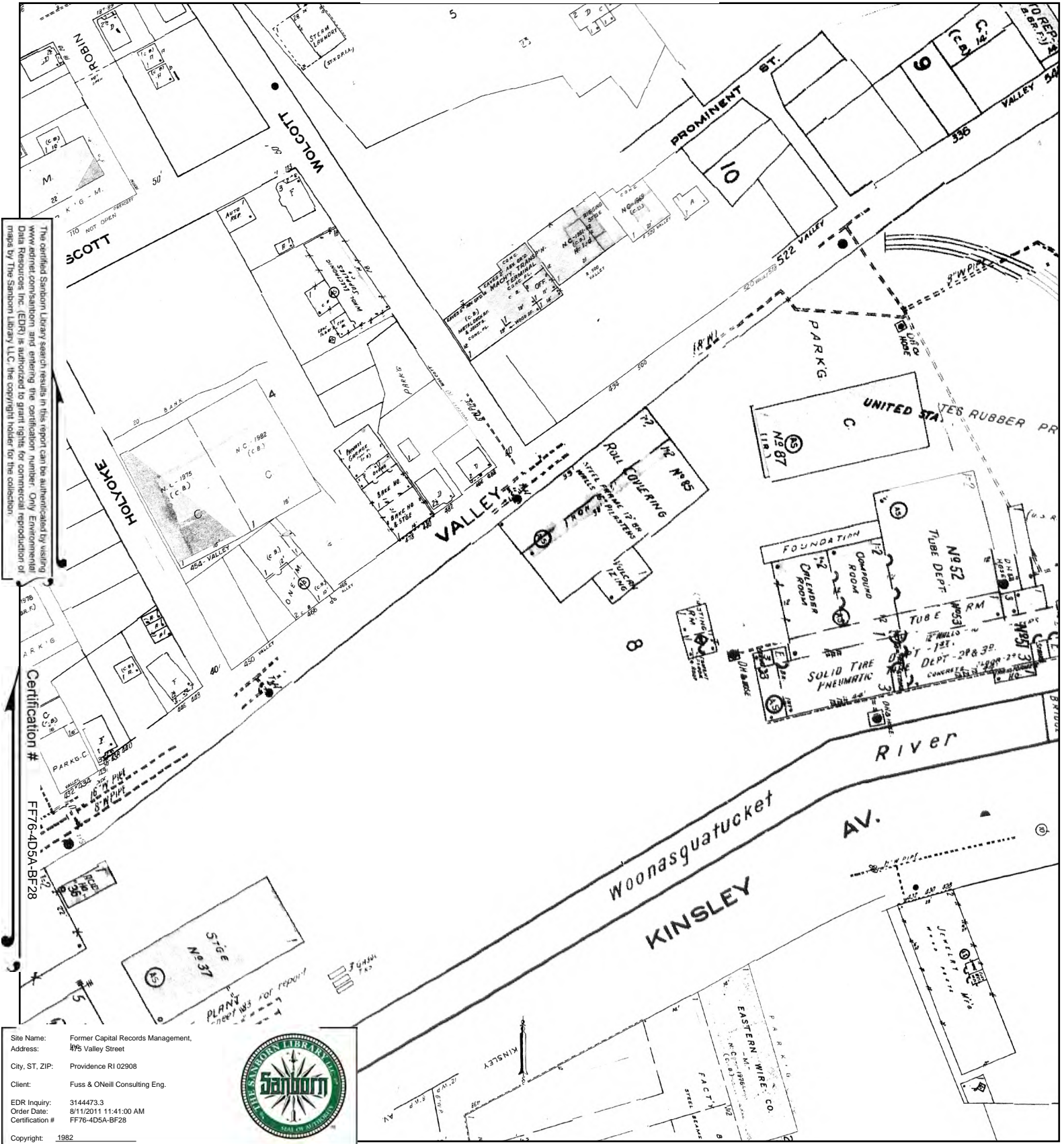

The certified Sanborn Library search results in this report can be authenticated by visiting www.edrnet.com/sanborn and entering the certification number. Only Environmental Data Resources Inc. (EDR) is authorized to grant rights for commercial reproduction of maps by The Sanborn Library LLC, the copyright holder for the collection.

Site Name: Former Capital Records Management
 Address: 475 Valley Street
 City, ST, ZIP: Providence RI 02908
 Client: Fuss & O'Neill Consulting Eng.
 EDR Inquiry: 3144473.3
 Order Date: 8/11/2011 11:41:00 AM
 Certification #: FF76-4D5A-BF28



This Certified Sanborn Map combines the following sheets. Outlined areas indicate map sheets within the collection.

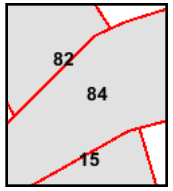
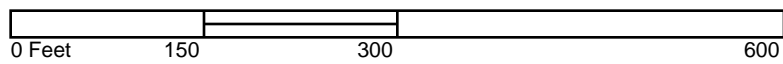

- Volume 1, Sheet 15
- Volume 3, Sheet 82
- Volume 3, Sheet 84



1958 Certified Sanborn Map

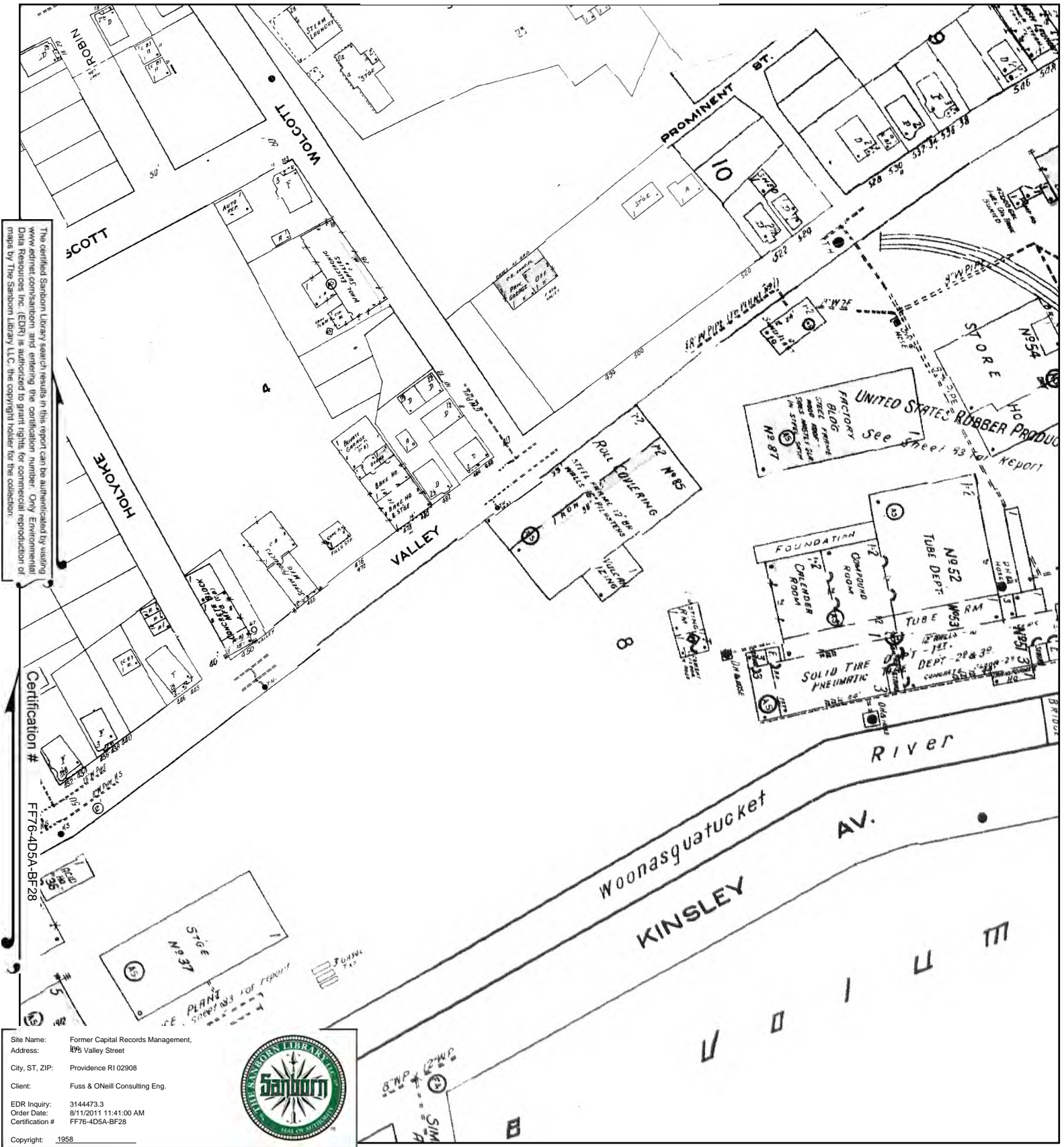

Site Name: Former Capital Records Management,
 Address: 47 1/2 Valley Street
 City, ST, ZIP: Providence RI 02908
 Client: Fuss & O'Neill Consulting Eng.
 EDR Inquiry: 3144473.3
 Order Date: 8/11/2011 11:41:00 AM
 Certification #: FF76-4D5A-BF28
 Copyright: 1958



This Certified Sanborn Map combines the following sheets. Outlined areas indicate map sheets within the collection.

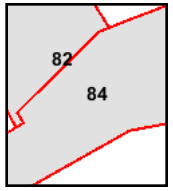
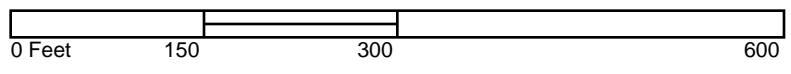

Volume 3, Sheet 82
 Volume 3, Sheet 84



1956 Certified Sanborn Map



The certified Sanborn Library search results in this report can be authenticated by visiting www.edrnet.com/sanborn and entering the certification number. Only Environmental Data Resources, Inc. (EDR) is authorized to grant rights for commercial reproduction of maps by The Sanborn Library LLC, the copyright holder for the collection.

Site Name: Former Capital Records Management,
 Address: 47 1/2 Valley Street
 City, ST, ZIP: Providence RI 02908
 Client: Fuss & O'Neill Consulting Eng.
 EDR Inquiry: 3144473.3
 Order Date: 8/11/2011 11:41:00 AM
 Certification #: FF76-4D5A-BF28



This Certified Sanborn Map combines the following sheets. Outlined areas indicate map sheets within the collection.

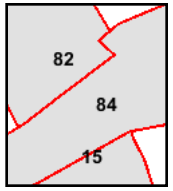
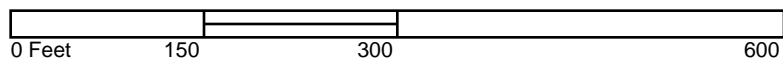

Volume 3, Sheet 82
 Volume 3, Sheet 84
 Volume 1, Sheet 15



1951 Certified Sanborn Map

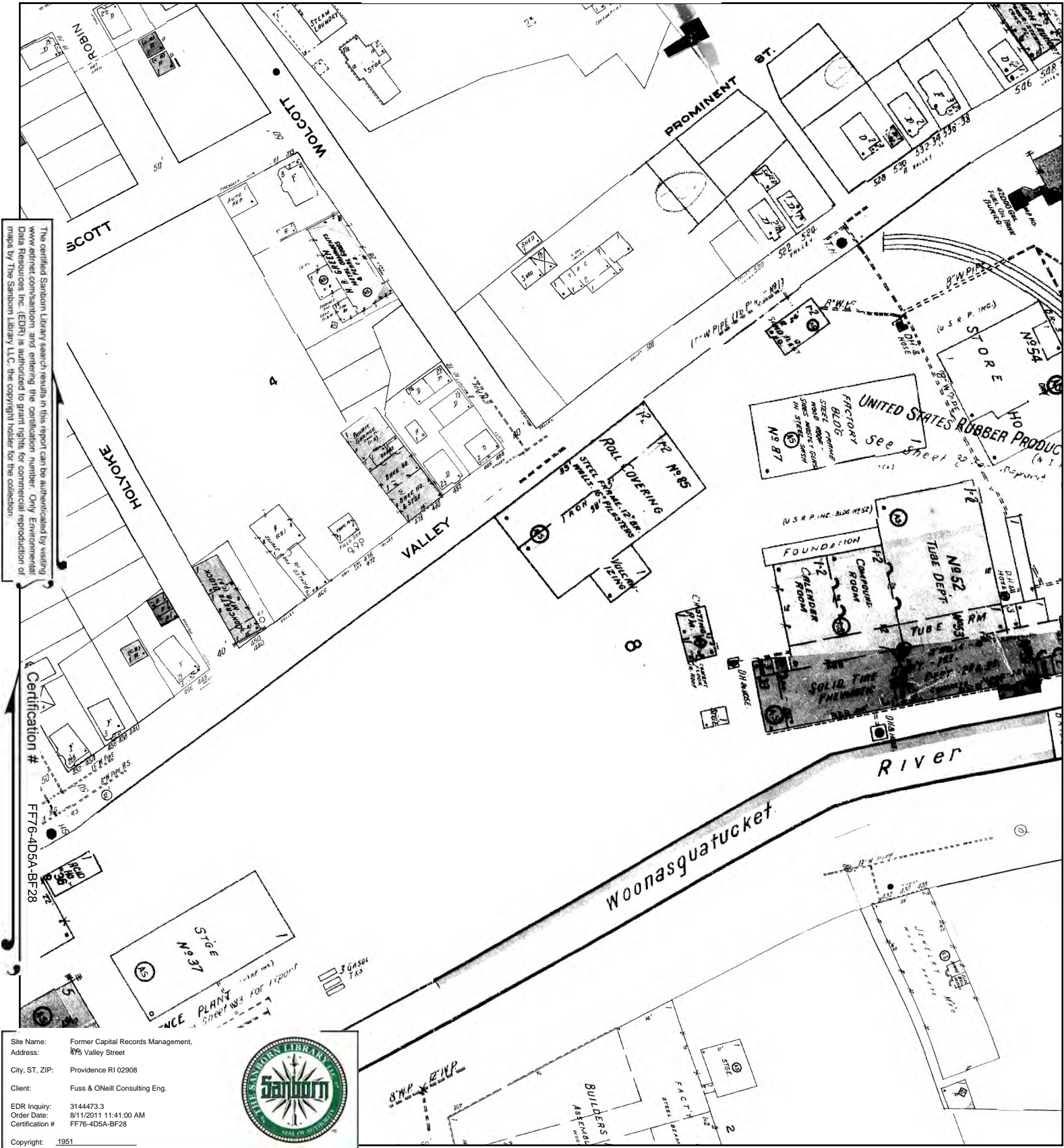

The certified Sanborn Library search results in this report can be authenticated by visiting www.edrnet.com/sanborn and entering the certification number. Only Environmental Data Resources Inc. (EDR) is authorized to grant rights for commercial reproduction of maps by The Sanborn Library LLC, the copyright holder for the collection.

Certification #
FF76-4D5A-BF28

Site Name: Former Capital Records Management,
Address: 49 1/2 Valley Street
City, ST, ZIP: Providence RI 02908
Client: Fuss & O'Neill Consulting Eng.
EDR Inquiry: 3144473.3
Order Date: 8/11/2011 11:41:00 AM
Certification #: FF76-4D5A-BF28



This Certified Sanborn Map combines the following sheets. Outlined areas indicate map sheets within the collection.

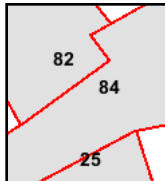
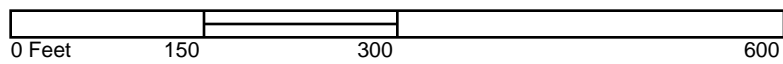

- Volume 1, Sheet 25
- Volume 3, Sheet 82
- Volume 3, Sheet 84



1921 Certified Sanborn Map

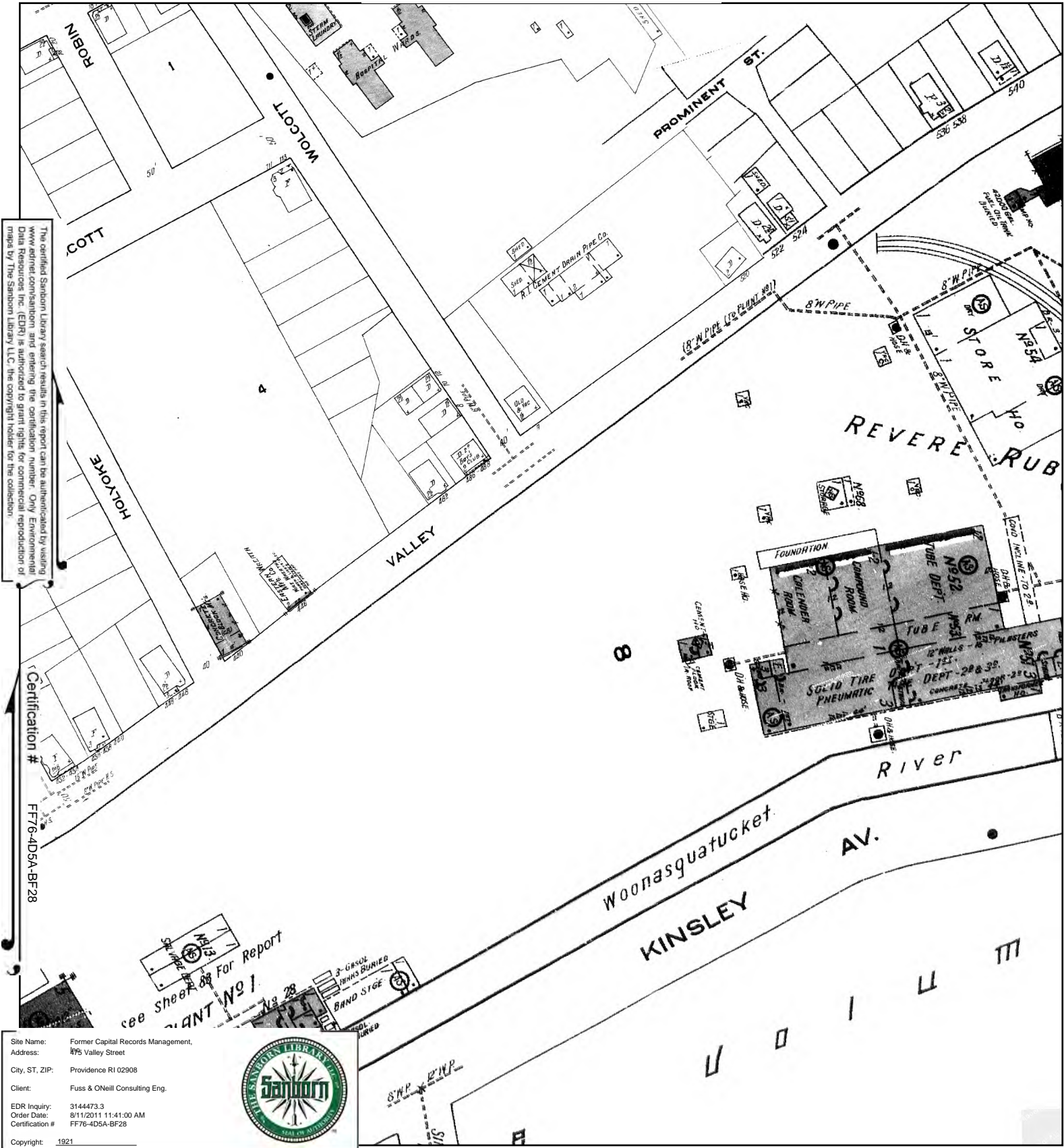

The certified Sanborn Library search results in this report can be authenticated by visiting www.edrnet.com/sanborn and entering the certification number. Only Environmental Data Resources Inc. (EDR) is authorized to grant rights for commercial reproduction of maps by The Sanborn Library LLC, the copyright holder for the collection.

Certification #
FF76-4D5A-BF28

Site Name: Former Capital Records Management,
Address: 47 1/2 Valley Street
City, ST, ZIP: Providence RI 02908
Client: Fuss & O'Neill Consulting Eng.
EDR Inquiry: 3144473.3
Order Date: 8/11/2011 11:41:00 AM
Certification #: FF76-4D5A-BF28



This Certified Sanborn Map combines the following sheets. Outlined areas indicate map sheets within the collection.

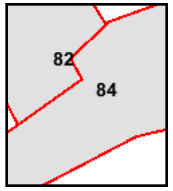
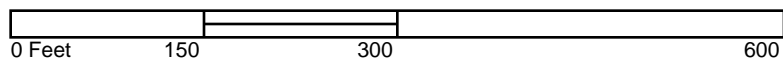

Volume 3, Sheet 82
Volume 3, Sheet 84



Appendix H

RIDEM File Information



**Jopelo Realty Company
c/o Mr. Peter Zavota
214 Home Avenue
Providence, RI 02908**

By Certified Mail

Rhode Island Department of
Environmental Management
Division of Air and
Hazardous Materials
291 Promenade Street
Providence, RI 02908

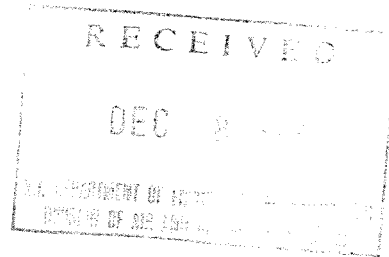

Dear Sir/Madam:

Pursuant to Section 5.01 of the Rules and Regulations for the Investigation and Remediation of Hazardous Material Releases promulgated by the Rhode Island Department of Environmental Management ("Regulations"), the undersigned owner of the property located at 485 Valley Street, Providence ("Property") hereby provides you with notice of the release of material on the Property which may be governed by the Regulations.

The following information, in compliance with Section 5.05 of the Regulations, is hereby supplied:

- A. The name, address and telephone number of the person notifying the Department of the release, the owner and operator of the site or the vessel where the release has occurred, any other responsible parties identified, the contact person at the site or vessel where the release has occurred, and the identity of governmental representative and/or private contractors responding to the release;

- Answer:* (i) Mr. Peter Zavota, General Manager, c/o Jopelo Realty Company, 214 Home Avenue, Providence, RI 02908, 401/351-6830;
- (ii) Owner: Jopelo Realty Company;
- (iii) Operator: C. O. Hoffacker Company (tenant-in-possession);
- (iv) Other Responsible Parties: Unknown by Owner at this time;
- (v) Contact Person: James E. Bilodeau, Jr., Esq., Updike, Kelly, Spellacy & Del Sesto, 1492 Turks Head Building, Providence, RI 02903;
- (vi) Private Contractor: Inland Waters Pollution Control, Inc.
(Report attached)

- B. The time of initial notification and the actual person within the Department who was initially notified of the release;
Answer: Notified per this letter.
- C. The location of the release and the legal description of the site (plat and lot);
Answer: 485 Valley Street, Providence, RI, Plat 27, Lot 263 (Plat and Lot numbers correspond to 475 Valley Street).
- D. The date, time and duration of the release and the circumstances leading to and surrounding the discovery of the release;
Answer: Unable to determine.
- E. An identification of the hazardous material released, the approximate concentrations of hazardous substances in the released material, the approximate quantity of the hazardous material released, and a copy of the Material Safety Data Sheets for the released material;
Answer: See report attached hereto.
- F. An initial estimate of the source of the release and the extent and nature of contamination resulting from the release;
Answer: See report attached hereto.
- G. The extent of injuries, if any;
Answer: None known to Owner.
- H. Measures taken or proposed to be taken in response to the release as of the time of notification; and
Answer: The quantities involved may not require a response.
- I. Any other relevant information, including but not limited to, potential environmental impacts and other factors evaluated in determining whether or not the release presents an imminent hazard.
Answer: See report attached hereto.

Pursuant to Section 5.06 of the Regulations, the undersigned hereby certifies to the best of its knowledge, that:

- (i) the above-listed information is accurate; and
- (ii) the report is a complete and accurate representation of the site and release, and contains all known or reasonably ascertainable facts surrounding the release.

Very truly yours,

Jopelo Realty Company

By Peter Zavota
Peter Zavota
Its General Partner

Dated: 12-6-93

Certified Mail No. P412246614
Return Receipt Requested



In Response To The Future

CERTIFICATE OF ANALYSIS

Client: Inland Waters

Client Project ID: P.O. #03056

ESS Project ID: 931942

Client Sample ID: ESS-1622
(Peter Zavota)

ESS Sample ID: 931942-01

Date Sample Received: 7/2/93

Date Reported: 7/19/93

Parameter	NO	OK	Results	Units	MRL	Method
Volatile Organics			ND	ug/Kg	Attached	8260
Toxicity Characteristic Leaching Procedure						1311
Metals						
Barium			0.7	mg/L	Attached	6010
Copper			0.09	mg/L	Attached	6010
Lead			0.1	mg/L	Attached	6010
Zinc			3.73	mg/L	Attached	6010

Approved by: *Pylls Skle*

Date: 7/21/93

Environmental Science Services

532 Atwells Avenue, Providence, Rhode Island 02909 (401) 421-0398 Fax. (401) 421-5731

0001





In Response To The Future

CERTIFICATE OF ANALYSIS

VOLATILE ORGANICS Method 8260

Client: Inland Waters

Client Project ID: P.O. 03056

Client Sample ID: ESS-1622

Date Sample Received: 7/2/93

ESS Project ID: 931942

ESS Sample ID: 931942-01

Date Reported: 7/19/93

Parameter	Result (ug/Kg)	MRL
Methylene Chloride	ND	5
1,1-Dichloroethane	ND	5
Chloroform	ND	5
Carbon Tetrachloride	ND	5
1,2-Dichloropropane	ND	5
Dibromochloromethane	ND	5
1,1,2-Trichloroethane	ND	5
Tetrachloroethene	ND	5
Chlorobenzene	ND	5
1,2-Dichloroethane	ND	5
1,1,1-Trichloroethane	ND	5
Bromodichloromethane	ND	5
Trans-1,3-Dichloropropene	ND	5
Bromoform	ND	5
1,1,2,2-Tetrachloroethane	ND	5
Benzene	ND	5
Toluene	ND	5
Ethylbenzene	ND	5
Chloromethane	ND	10
Bromomethane	ND	10
Vinyl Chloride	ND	10
Chloroethane	ND	10
1,1-Dichloroethene	ND	5
Cis-1,2-Dichloroethene	ND	5
Trans-1,2-Dichloroethene	ND	5
Trichloroethene	ND	5
Carbon Disulfide	ND	5
Cis-1,3-Dichloropropene	ND	5
Styrene	ND	5
Xylenes (Total)	ND	10
tert-Butyl Methyl Ether	ND	20

ND = Not Detected above Method Reporting Limit (MRL)

Approved by: *John Hall*

Date: 7/21/93

Environmental Science Services

532 Arwells Avenue, Providence, Rhode Island 02909 (401) 421-0398 Fax. (401) 421-5731

0002



In Response To The Future

CERTIFICATE OF ANALYSIS

TOXICITY CHARACTERISTICS LEACHING PROCEDURE (TCLP)

METALS

EPA METHOD 1311

Client: Inland Waters

Client Project ID: P.O. #03056

Client Sample ID: ESS-1622

ESS Sample ID: 931942-01

Date Sample Received: 7/2/93

Date Sampled: 6/28/93

Date TCLP Performed: 7/8/93

Date Extract Analyzed: 7/9/93

Date Reported: 7/19/93

Target Analyte	Result	Units	MRL	Method
TCLP Extraction				1311
Arsenic	ND	mg/L	0.2	6010
Barium	0.7	mg/L	0.2	6010
Cadmium	ND	mg/L	0.02	6010
Chromium	ND	mg/L	0.05	6010
Copper	0.09	mg/L	0.02	6010
Lead	0.1	mg/L	0.1	6010
Mercury	ND	mg/L	0.005	7470
Selenium	ND	mg/L	0.3	6010
Silver	ND	mg/L	0.05	6010
Zinc	3.73	mg/L	0.01	6010

ND = Not Detected above Method Reporting Limit (MRL)

Approved by: *P. J. Skell*

Date: 7/21/93

Environmental Science Services

532 Atwells Avenue, Providence, Rhode Island 02909 (401) 421-0398 Fax. (401) 421-5731

0003



In Response To The Future

CERTIFICATE OF ANALYSIS

Client: Inland Waters

Client Project ID: P.O. #03056

Client Sample ID: ESS-1623
(Peter Zavota)

Date Sample Received: 7/2/93

ESS Project ID: 931942

ESS Sample ID: 931942-02

Date Reported: 7/19/93

Parameter	Results	Units	MRL	Method
<i>NO3. OK</i>				
Volatile Organics				
Methylene Chloride	13	ug/Kg	Attached	8260
Toxicity Characteristic Leaching Procedure				1311
Metals				
Barium	1.1	mg/L	Attached	6010
Cadmium	0.21	mg/L	Attached	6010
Copper	1.53	mg/L	Attached	6010
Lead	0.2	mg/L	Attached	6010
Zinc	1.75	mg/L	Attached	6010

MRL = Method Reporting Limit

Approved by: *Peter Zavota*

Date: 7/21/93

Environmental Science Services

532 Atwells Avenue, Providence, Rhode Island 02909 (401) 421-0398 Fax. (401) 421-5731

0004



In Response To The Future

CERTIFICATE OF ANALYSIS

VOLATILE ORGANICS Method 8260

Client: Inland Waters

Client Project ID: P.O. 03056

Client Sample ID: ESS-1623

Date Sample Received: 7/2/93

ESS Project ID: 931942

ESS Sample ID: 931942-02

Date Reported: 7/19/93

Parameter	Result (ug/Kg)	MRL
Methylene Chloride	13 "	5
1,1-Dichloroethane	ND	5
Chloroform	ND	5
Carbon Tetrachloride	ND	5
1,2-Dichloropropane	ND	5
Dibromochloromethane	ND	5
1,1,2-Trichloroethane	ND	5
Tetrachloroethene	ND	5
Chlorobenzene	ND	5
1,2-Dichloroethane	ND	5
1,1,1-Trichloroethane	ND	5
Bromodichloromethane	ND	5
Trans-1,3-Dichloropropene	ND	5
Bromoform	ND	5
1,1,2,2-Tetrachloroethane	ND	5
Benzene	ND	5
Toluene	ND	5
Ethylbenzene	ND	5
Chloromethane	ND	10
Bromomethane	ND	10
Vinyl Chloride	ND	10
Chloroethane	ND	10
1,1-Dichloroethene	ND	5
Cis-1,2-Dichloroethene	ND	5
Trans-1,2-Dichloroethene	ND	5
Trichloroethene	ND	5
Carbon Disulfide	ND	5
Cis-1,3-Dichloropropene	ND	5
Styrene	ND	5
Xylenes (Total)	ND	10
tert-Butyl Methyl Ether	ND	20

ND = Not Detected above Method Reporting Limit (MRL)

Approved by: *[Signature]*

Date: 7/21/93

Environmental Science Services

532 Atwells Avenue, Providence, Rhode Island 02909 (401) 421-0398 Fax. (401) 421-5731

0005





In Response To The Future

CERTIFICATE OF ANALYSIS

TOXICITY CHARACTERISTICS LEACHING PROCEDURE (TCLP)

METALS

EPA METHOD 1311

Client: Inland Waters

Client Project ID: P.O. #03056

Date Sampled: 6/28/93

Client Sample ID: ESS-1623

Date TCLP Performed: 7/8/93

ESS Sample ID: 931942-02

Date Extract Analyzed: 7/9/93

Date Sample Received: 7/2/93

Date Reported: 7/19/93

Target Analyte	Result	Units	MRL	Method
TCLP Extraction				1311
Arsenic	ND	mg/L	0.2	6010
Barium	1.1	mg/L	0.2	6010
Cadmium	0.21	mg/L	0.02	6010
Chromium	ND	mg/L	0.05	6010
Copper	1.53	mg/L	0.02	6010
Lead	0.2	mg/L	0.1	6010
Mercury	ND	mg/L	0.005	7470
Selenium	ND	mg/L	0.3	6010
Silver	ND	mg/L	0.05	6010
Zinc	1.75	mg/L	0.01	6010

ND = Not Detected above Method Reporting Limit (MRL)

Approved by: *JL Skell*

Date: 7/21/93

Environmental Science Services

532 Atwells Avenue, Providence, Rhode Island 02909 (401) 421-0398 Fax: (401) 421-5731

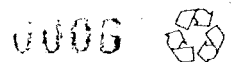



In Response To The Future

CERTIFICATE OF ANALYSIS

Client: Inland Waters

Client Project ID: P.O. #03057

ESS Project ID: 931943

Client Sample ID: ESS-1624
(Peter Zavota)

ESS Sample ID: 931943-01

Date Sample Received: 7/2/93

Date Reported: 7/15/93

Parameter	Results	Units	MRL	Method
<i>NO 2</i>				
Total Petroleum Hydrocarbon-IR	6,200	mg/Kg	23	418.1
Volatile Organics				
Methylene Chloride	655	ug/Kg	Attached	8260
Tetrachloroethene	23	ug/Kg	Attached	8260
Trichloroethene	19	ug/Kg	Attached	8260
<i>TRACE SOL. LOW</i>				
Toxicity Characteristic Leaching Procedure				1311
Metals				
Barium	0.9	mg/L	Attached	6010
Cadmium	0.06	mg/L	Attached	6010
Copper	0.24	mg/L	Attached	6010
Lead	0.1	mg/L	Attached	6010
Zinc	1.77	mg/L	Attached	6010

MRL = Method Reporting Limit

Results reported on a dry weight basis, % solids = 96%

Approved by: *Peter Zavota*

Date: 7/16/93

Environmental Science Services

532 Atwells Avenue, Providence, Rhode Island 02909 (401) 421-0398 Fax, (401) 421-5731

0001





In Response To The Future

CERTIFICATE OF ANALYSIS

VOLATILE ORGANICS Method 8260

Client: Inland Waters

Client Project ID: P.O. 03057

Client Sample ID: ESS-1624

Date Sample Received: 7/2/93

ESS Project ID: 931943

ESS Sample ID: 931943-01

Date Reported: 7/15/93

Parameter	Result (ug/Kg)	MRL
<u>Methylene Chloride</u>	655	5
1,1-Dichloroethane	ND	5
Chloroform	ND	5
Carbon Tetrachloride	ND	5
1,2-Dichloropropane	ND	5
Dibromochloromethane	ND	5
1,1,2-Trichloroethane	ND	5
Tetrachloroethene	23	5
Chlorobenzene	ND	5
1,2-Dichloroethane	ND	5
1,1,1-Trichloroethane	ND	5
Bromodichloromethane	ND	5
Trans-1,3-Dichloropropene	ND	5
Bromoform	ND	5
1,1,2,2-Tetrachloroethane	ND	5
Benzene	ND	5
Toluene	ND	5
Ethylbenzene	ND	5
Chloromethane	ND	10
Bromomethane	ND	10
Vinyl Chloride	ND	10
Chloroethane	ND	10
1,1-Dichloroethene	ND	5
Cis-1,2-Dichloroethene	ND	5
Trans-1,2-Dichloroethene	ND	5
Trichloroethene	19	5
Carbon Disulfide	ND	5
Cis-1,3-Dichloropropene	ND	5
Styrene	ND	5
Xylenes (Total)	ND	10
tert-Butyl Methyl Ether	ND	20

Paint Strippers *Cleaner*

ND = Not Detected above Method Reporting Limit (MRL)

Approved by: *Rylee Skille*

Date: 7/16/93

Environmental Science Services

532 Atwells Avenue, Providence, Rhode Island 02909 (401) 421-0398 Fax. (401) 421-5731

0002





In Response To The Future

CERTIFICATE OF ANALYSIS

TOXICITY CHARACTERISTICS LEACHING PROCEDURE (TCLP)

METALS

EPA METHOD 1311

Client: Inland Waters

Client Project ID: P.O. #03057

Date Sampled: 6/28/93

Client Sample ID: ESS-1624

Date TCLP Performed: 7/8/93

ESS Sample ID: 931943-01

Date Extract Analyzed: 7/9/93

Date Sample Received: 7/2/93

Date Reported: 7/15/93

Target Analyte	Result	Units	MRL	Method
<i>Good</i>				
TCLP Extraction				
Arsenic	ND	mg/L	0.2	6010
Barium	0.9	mg/L	0.2	6010
Cadmium	0.06	mg/L	0.02	6010
Chromium	ND	mg/L	0.05	6010
Copper	0.24	mg/L	0.02	6010
Lead	0.1	mg/L	0.1	6010
Mercury	ND	mg/L	0.005	7470
Selenium	ND	mg/L	0.3	6010
Silver	ND	mg/L	0.05	6010
Zinc	1.77	mg/L	0.01	6010

ND = Not Detected above Method Reporting Limit (MRL)

Approved by: *John Delle*

Date: 7/16/93

Environmental Science Services

532 Atwells Avenue, Providence, Rhode Island 02909 (401) 421-0398 Fax. (401) 421-5731

0003



**INLAND WATERS POLLUTION CONTROL, INC.
CHAIN OF CUSTODY RECORD**

Generator: PETER ZAVOTA Date: 7/1/93

Address: 485 Valley Road, Providence, RI IWPC P.O.# _____

Sampling Methods: grab

Lab Name: ENVIRONMENTAL SCIENCE SERVICES

Sampling Location: 1622: Hole #1 2'2" 1623: Hole #3 2'1"

Sample IWPC #	Sample Type	Sample Container	Analysis Requested	Date Collected
ESS-1622	SOIL	1-plastic 2-VOA	TCLP RCRA 8 METALS & ZINC, COPPER VOLATILE ORGANICS 8260	6/28/93
ESS-1623	SOIL	1-plastic 2-VOA	TCLP RCRA 8 METALS & ZINC, COPPER VOLATILE ORGANICS 8260	6/28/93

Relinquished by: J. Barkma Received By: Manuel Ferrin 7/1/93

Abbreviations: 1. Water 2. Soil 3. Sludge 4. Oil 5. Flammable 6. Other _____

P- Plastic G- Glass V- VOA

QUALITY CONTROL SECTION

0007



In Response To The Future

CERTIFICATE OF ANALYSIS

VOA SOIL SURROGATE RECOVERY

Client: Inland Waters

Client
Project ID: P.O. #03056

Date Sample Analyzed: 7/12/93

ESS
Project ID: 931942

SAMPLE ID	1,2 DICHLOROETHANE-D4 (70-121%)*	TOLUENE-D8 (81-117%)*	BFB (74-121%)*
VS0712B1	74%	109%	105%
931942-01	103	113	92
931942-02	94	114	83

* Acceptance criteria

Approved by: *Byllis Skell*

Date: 7/21/93

Environmental Science Services

532 Arwells Avenue, Providence, Rhode Island 02909 (401) 421-0398 Fax. (401) 421-5731

0003





In Response To The Future

CERTIFICATE OF ANALYSIS

VOLATILE ORGANICS Method 8260

Client: Inland Waters

Client Project ID: P.O. 03056

ESS Project ID: 931942

Client Sample ID: Method Blank

ESS Sample ID: VS0712B1

Date Sample Received: N/A

Date Reported: 7/19/93

Parameter	Result (ug/Kg)	MRL
Methylene Chloride	11	5
1,1-Dichloroethane	ND	5
Chloroform	ND	5
Carbon Tetrachloride	ND	5
1,2-Dichloropropane	ND	5
Dibromochloromethane	ND	5
1,1,2-Trichloroethane	ND	5
Tetrachloroethene	ND	5
Chlorobenzene	ND	5
1,2-Dichloroethane	ND	5
1,1,1-Trichloroethane	ND	5
Bromodichloromethane	ND	5
Trans-1,3-Dichloropropene	ND	5
Bromoform	ND	5
1,1,2,2-Tetrachloroethane	ND	5
Benzene	ND	5
Toluene	ND	5
Ethylbenzene	ND	5
Chloromethane	ND	10
Bromomethane	ND	10
Vinyl Chloride	ND	10
Chloroethane	ND	10
1,1-Dichloroethene	ND	5
Cis-1,2-Dichloroethene	ND	5
Trans-1,2-Dichloroethene	ND	5
Trichloroethene	ND	5
Carbon Disulfide	ND	5
Cis-1,3-Dichloropropene	ND	5
Styrene	ND	5
Xylenes (Total)	ND	10
tert-Butyl Methyl Ether	ND	20

N/A = Not Applicable

ND = Not Detected above Method Reporting Limit (MRL)

Approved by: *Rylys Skell*

Date: 7/21/93

Environmental Science Services

532 Atwells Avenue, Providence, Rhode Island 02909 (401) 421-0398 Fax. (401) 421-5731

0009





In Response To The Future

CERTIFICATE OF ANALYSIS

MATRIX SPIKE ANALYSIS SUMMARY

TCLP METALS

EPA METHOD 1311

Client: Inland Waters

TCLP Batch ID: 194201

Concentration in: mg/L

Target Analyte	Result	Spike Added	Spiked Result	Percent Recovery
Arsenic	ND	2.00	1.43	72%
Barium	0.7	2.00	2.2	75
Cadmium	ND	0.50	0.33	66
Chromium	ND	1.00	0.63	63
Copper	0.09	1.00	0.64	55
Lead	0.1	1.00	0.87	77
Mercury	ND	0.02	0.0197	98
Selenium	ND	2.00	2.00	100
Silver	ND	1.00	0.56	56
Zinc	3.73	1.00	4.45	72

This matrix spike analysis summary applies to the following samples:
931942-01, -02

ND = Not Detected above Method Reporting Limit (MRL)

Approved by: *[Signature]*

Date: 7/21/23

Environmental Science Services

532 Atwells Avenue, Providence, Rhode Island 02909 (401) 421-0398 Fax. (401) 421-5731

0010



QUALITY CONTROL SECTION



In Response To The Future

CERTIFICATE OF ANALYSIS

VOA SOIL SURROGATE RECOVERY

Client: Inland Waters

Client
Project ID: P.O. #03057

Date Sample Analyzed: 7/12/93

ESS
Project ID: 931943

SAMPLE ID	1,2 DICHLOROETHANE-D4 (70-121%)*	TOLUENE-D8 (81-117%)*	BFB (74-121%)*
VS0712B1 931943-01	74% 115	109% 116	105% 91

* Acceptance criteria

Approved by: *Angela Shill*

Date: 7/16/93

Environmental Science Services

532 Atwells Avenue, Providence, Rhode Island 02909 (401) 421-0398 Fax. (401) 421-5731

0004



In Response To The Future

CERTIFICATE OF ANALYSIS

VOLATILE ORGANICS Method 8260

Client: Inland Waters

Client Project ID: P.O. 03057

Client Sample ID: Method Blank

Date Sample Received: N/A

ESS Project ID: 931943

ESS Sample ID: VS0712B1

Date Reported: 7/15/93

Parameter	Result (ug/Kg)	MRL
Methylene Chloride	11	5
1,1-Dichloroethane	ND	5
Chloroform	ND	5
Carbon Tetrachloride	ND	5
1,2-Dichloropropane	ND	5
Dibromochloromethane	ND	5
1,1,2-Trichloroethane	ND	5
Tetrachloroethene	ND	5
Chlorobenzene	ND	5
1,2-Dichloroethane	ND	5
1,1,1-Trichloroethane	ND	5
Bromodichloromethane	ND	5
Trans-1,3-Dichloropropene	ND	5
Bromoform	ND	5
1,1,2,2-Tetrachloroethane	ND	5
Benzene	ND	5
Toluene	ND	5
Ethylbenzene	ND	5
Chloromethane	ND	10
Bromomethane	ND	10
Vinyl Chloride	ND	10
Chloroethane	ND	10
1,1-Dichloroethene	ND	5
Cis-1,2-Dichloroethene	ND	5
Trans-1,2-Dichloroethene	ND	5
Trichloroethene	ND	5
Carbon Disulfide	ND	5
Cis-1,3-Dichloropropene	ND	5
Styrene	ND	5
Xylenes (Total)	ND	10
tert-Butyl Methyl Ether	ND	20

N/A = Not Applicable

ND = Not Detected above Method Reporting Limit (MRL)

Approved by: *Robin Skell*

Date: 7/16/93

Environmental Science Services

532 Atwells Avenue, Providence, Rhode Island 02909 (401) 421-0398 Fax. (401) 421-5731

0005





In Response To The Future

CERTIFICATE OF ANALYSIS

MATRIX SPIKE ANALYSIS SUMMARY

TCLP METALS

EPA METHOD 1311

Client: Inland Waters

TCLP Batch ID: 194201

Concentration in: mg/L

Target Analyte	Result	Spike Added	Spiked Result	Percent Recovery
Arsenic	ND	2.00	1.43	72%
Barium	0.7	2.00	2.2	75
Cadmium	ND	0.50	0.33	66
Chromium	ND	1.00	0.63	63
Copper	0.09	1.00	0.64	55
Lead	0.1	1.00	0.87	77
Mercury	ND	0.02	0.0197	98
Selenium	ND	2.00	2.00	100
Silver	ND	1.00	0.56	56
Zinc	3.73	1.00	4.45	72

This matrix spike analysis summary applies to the following samples:
931943-01

ND = Not Detected above Method Reporting Limit (MRL)

Approved by: Allen Skill

Date: 7/16/93

Environmental Science Services

532 Atwells Avenue, Providence, Rhode Island 02909 (401) 421-0398 Fax. (401) 421-5731

0006

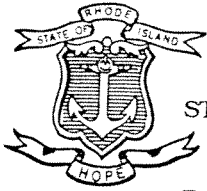

STATE OF RHODE ISLAND AND PROVIDENCE PLANTATIONS

Department of Environmental Management
DIVISION OF SITE REMEDIATION
291 Promenade Street
Providence, R.I. 02908-5767

10 March 1994

James E. Bilodeau, Jr. Esq.
Updike, Kelly, Spellacy and DelSesto
1492 Turks Head Building
Providence, R.I. 02903

RE: Site Characterization Inspection
Japelo Realty - P. Zavota and L. Zavota
475-485 Valley Street
Providence R.I.

Dear Mr. Bilodeau:

In response to your facsimile of 25 February 1994 concerning the LOR #93-048 issued to Peter Zavota and Louis Zavota (your clients), this Division has reviewed the attached investigation outline by Garafalo + Associates, Inc. and has generated the following comments:

1. A brief work plan should be developed using this outline showing where specifically the borings are to be installed. Also, all procedures to be followed for sampling, QA/QC and site maps should be included in the work plan. This work plan should be submitted back to the Division as soon as possible for an expedited review, comment (if necessary) and concurrence. A final report summarizing the data at the site should be forwarded to the Division upon completion of the laboratory analysis.
2. The investigation may need more than four borings to determine the extent of contamination at the site. The contractor should be allowed flexibility in order to keep the project on schedule.
3. The Division requires 48 hour notification prior to on site work.

Please submit the work plan to me as soon as possible. If you have any questions, please call me at 277-2797.

Sincerely,

A handwritten signature in black ink, appearing to read 'Jeffrey Crawford', written in a cursive style.

Jeffrey Crawford
Principal Engineer
Division of Site Remediation

cc: T. O'Connor

Japelo.let/jc

Transmit Confirmation Report

No. : 006
Receiver : 94219080
Transmitter : DIV AIR & HAZARD MAT.
Date : Mar 09'94 16:47
Time : 01'11
Mode : Norm
Pages : 02
Result : OK

Updike, Kelly, Spellacy & Del Sesto _____ Counselors at Law

This telecopy transmission contains information from the law firm of Updike, Kelly, Spellacy & Del Sesto which is confidential and legally privileged. The information is intended only for the use of the individual or entity named below. If you are not the intended recipient, you are hereby notified that any disclosure, copying, distribution, or the taking of any action in reliance on the contents of this telecopied information is strictly prohibited, and that the document should be returned to this firm immediately. In this regard, if you have received this telecopy in error, please notify us by telephone immediately (call collect) so that we can arrange for the return of the original documents to us at no cost to you.

1492 Turks Head Building
Providence, RI 02903
Telephone 401/421-2810
Telefax 401/421-9080

Affiliated with
Updike, Kelly & Spellacy, P.C.
Hartford and New Haven, CT

No comments

TELEFAX TRANSMITTAL

TO: Mr. Jeffrey Crawford

AT TELEFAX NO.: 277-2017

FROM: James E. Bilodeau, Jr., Esq.

DATE: 3/16/94 TIME SENT: _____

PAGES (INCLUDING THIS PAGE): - 3 -

[CALL 401/421-2810 IF ALL PAGES ARE NOT RECEIVED. THANK YOU.]

RE: Letter of Responsibility ERB # 93-048

ATTACHED IS THE WORK PLAN THAT YOU REQUESTED.

Please review and call me with any comments you may have.

Thank you.

GAROFALO

WORK PLAN

Site Characterization Investigation
475- 485 Valley Street
Providence, RI

In an attempt to determine the magnitude and extent of the soil contamination, previously identified in the vicinity of the former underground fuel oil storage tank and loading dock, G&A will conduct the following investigation:

1. G&A will obtain the services of a drilling contractor to install 6 boreholes within the areas of concern. If time and drilling conditions permit, additional boreholes may be added. The proposed locations of the boreholes are identified on Figure 1. On-site operations will be performed under the criteria established for Level D Personal Protection. Personnel are required to have the necessary equipment to upgrade to Level C, if conditions warrant.
2. Soil samples will be secured at the surface and subsequent 5 foot intervals during drilling, by our engineers, via split spoon sampling. Sampling procedures will adhere to the protocol established by ASTM D1586-84. Samples will be field screened for volatile organic compounds (VOC's) using a photoionization detector (PID).
3. Four select soil samples, exhibiting the highest PID readings, will be laboratory analyzed for volatile organic compounds (Method 8240), Polychlorinated Biphenyls (Method 8080) and Total Petroleum Hydrocarbons (Method 418.1). Analysis will be performed by Toxikon Corporation, a Rhode Island certified laboratory.
4. G&A maintains an in-house QA/QC Program which includes sampling protocol designed to minimize sources of error in each stage of the sampling process, from sample collection to analysis and reporting of analytical data. Additional QA/QC procedures must be followed in the laboratory.
5. G&A will provide an interpretation of the analytical results, a log of observations, and conclusions and recommendations for additional assessment, if necessary, in the form of a technical report. This report will be designed to meet the criteria established in the Rhode Island Department of Environmental Management's Rules and Regulations for the Investigation and Remediation of Hazardous Material Releases, DEM-DSR-01-93.

● PROPOSED BORING LOCATION
 ⊕ ADDITIONAL BORING LOCATION

VALLEY STREET

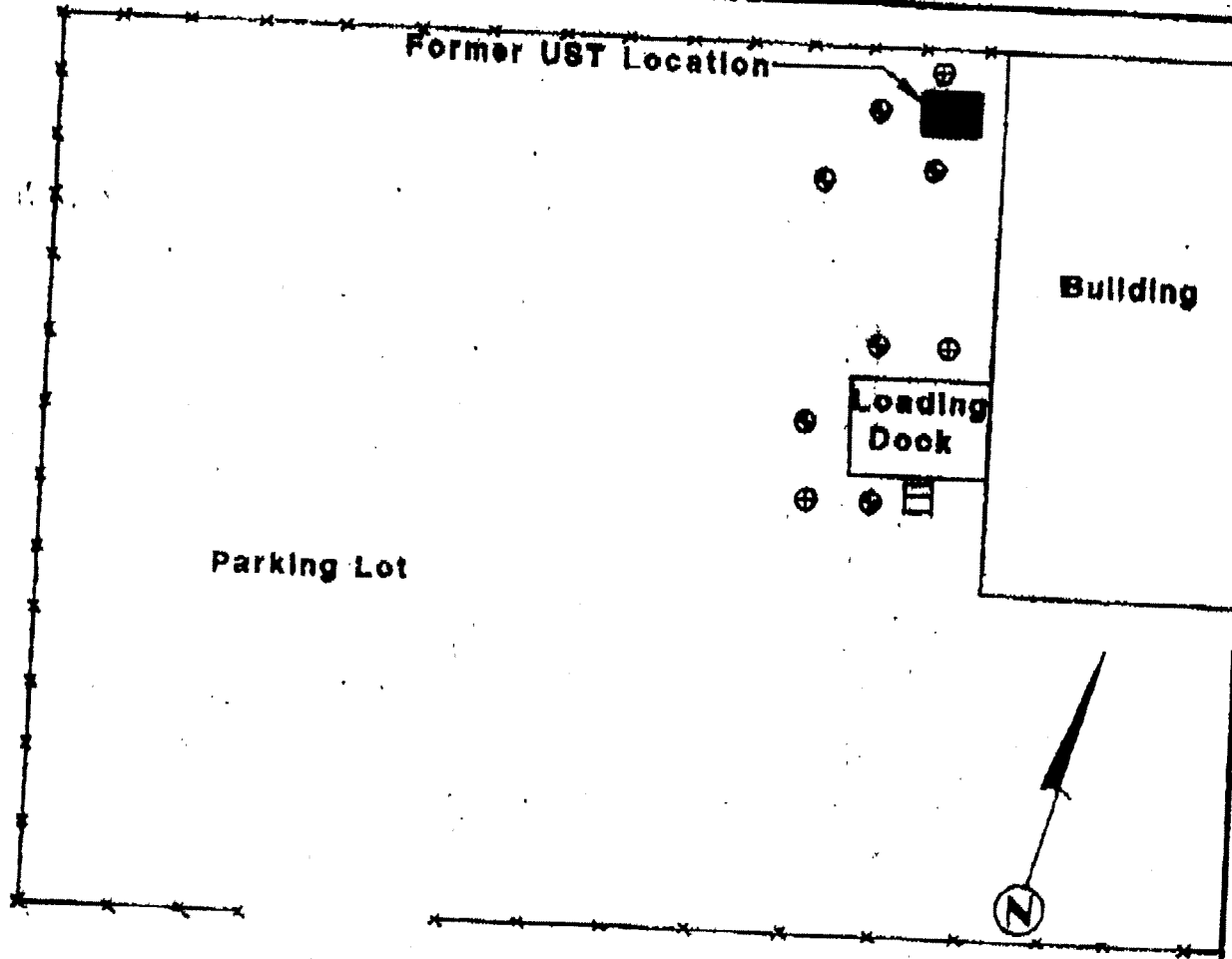

SITE PLAN

475 - 485 VALLEY STREET
PROVIDENCE, RI

**CAROFLO
ENVIRONMENTAL
SERVICES, INC.**

Engineers/Scientists/Environmental Planners
110 Westminster Street
Providence, Rhode Island 02901
401-273-6000

FIGURE 1

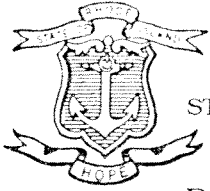

STATE OF RHODE ISLAND AND PROVIDENCE PLANTATIONS

Department of Environmental Management
DIVISION OF SITE REMEDIATION
291 Promenade Street
Providence, R.I. 02908-5767

21 March 1994

James E. Bilodeau, Jr. Esq.
Updike, Kelly, Spellacy & DelSesto
1492 Turks Head Building
Providence, R.I. 02903

RE: Work plan for Japelo Realty site
Valley Street, Providence
March 16, 1994

Dear Mr. Bilodeau:

This Division has received and reviewed the abovementioned work plan which was submitted on behalf of your clients and in response to the LOR #93-048. The Division concurs with the work plan and requests that your clients proceed as soon as possible with the implementation of the plan. Please notify the Division 48 hours prior to the start of field work. Also, your clients are reminded that the Site Characterization report is due at the Division on or about 30 April 1994.

Sincerely,

A handwritten signature in cursive script, appearing to read 'Jeffrey Crawford'.

Jeffrey Crawford
Principal Engineer

cc: T. O'Connor

Japelo2.let/jc

Updike, Kelly, Spellacy & Del Sesto

Counselors at Law

James E. Bilodeau, Jr.

1492 Turks Head Building
Providence, Rhode Island 02903
Telephone (401) 421-2810
Facsimile (401) 421-9080

Affiliated with
Updike, Kelly & Spellacy, P.C.
Hartford and New Haven, CT

Thursday, April 14, 1994

Rhode Island Department of
Environmental Management
291 Promenade Street
Providence, RI 02908

Attn: Mr. Jeffrey Crawford
Principal Engineer

Re: **475-485 Valley Street, Providence**
ERB No. 93-048

Dear Mr. Crawford:

Pursuant to our conversation of this morning, I am writing to confirm our agreement that the deadline for delivery of the site characterization report in connection with the above matter shall be extended until May 18, 1994.

Very truly yours,



James E. Bilodeau, Jr.

paa

cc: Mr. Peter Zavota
Mr. Christopher Glod

Certified Mail No. P412246541
Return Receipt Requested

File #7500.017

RECEIVED

APR 15 1994

**R.I. - D.E.M.
SITE REMEDIATION**



Engineers • Architects • Land Planners • Surveyors

April 22, 1994

Rhode Island Department of Environmental Management
Division of Site Remediation
291 Promenade Street
Providence, RI 02908

BY FAX: (401) 277-2017

Attn: Mr. Jeffrey Crawford
Principal EngineerRe: 475-485 Valley Street, Providence, RI
LOR No. 193-048
Our Project No. 4766

Dear Mr. Crawford:

This letter services as official notification of our intent to perform field work at the above referenced property on April 27, 1994. Site operations are expected to commence at or about 8:00 a.m. and continue throughout most of the day. All work will be performed in accordance with the work plan approved by your office on March 21, 1994. Work will be performed under the direct supervision of Garofalo & Associates, Inc. personnel.

If you have any questions regarding this matter, please feel free to contact the undersigned at (401)273-6000.

Sincerely,
Garofalo & Associates, Inc.

A handwritten signature in cursive script, appearing to read "Christopher Glod".

Christopher Glod
Environmental Scientist

xc: James E. Bilodeau, Jr. Esq.

CG:ap/4766:jc042294.ltr

Garofalo & Associates, Inc.

110 Westminster Street • P.O. Box 786 • Providence, RI 02901

Tel. (401) 273-6000 • Fax (401) 273-1000

GAROFALO & ASSOCIATES, INC.
GAROFALO ENVIRONMENTAL SERVICES, INC.
110 WESTMINSTER STREET / P.O. BOX 786
PROVIDENCE, RHODE ISLAND 02901
(401) 273-6000
(401) 273-1000 FAX

fax

to: Jeffrey Crawford

company: RI DEM Site Remediation

fax #: 277-2017

from: Christopher Glod

date: 4/22/94

pages: 2 (including cover sheet)

subject: 475 Valley Street, Providence

NOTES: _____

The documents included in the facsimile sheet contains information for Garofalo & Associates, Inc. which is confidential and/or privileged. This information is intended for the use for the individual or entity named above. If you are not the intended recipient or the employee or the agent responsible for delivering this message to the intended recipient, you are hereby notified that any dissemination or copying of this facsimile is strictly prohibited. If you have received this facsimile in error, please notify us by telephone (collect) immediately so that we may arrange for the retrieval of the documents at no cost to you.

GAROFALO

Engineers • Architects • Land Planners • Surveyors

May 19, 1994

Mr. James E. Bilodeau, Jr., Esq.
Updike, Kelly, Spellacy & Del Sesto
1492 Turks Head Building
Providence, RI 02903

Re: Site Characterization Report
475 - 485 Valley Street
Providence, RI

Dear Mr. Bilodeau:

I am writing to inform you that due to the unforeseen difficulty gaining access to the above mentioned building, Garofalo & Associates, Inc. (G&A) will not be able to meet the RIDEM's May 18, 1994 deadline for report submission.

We anticipate that the final report will be delivered to your office tomorrow morning (May 20, 1994).

If you have any questions regarding this matter, please feel free to contact the undersigned.

Sincerely,
GAROFALO & ASSOCIATES, INC.

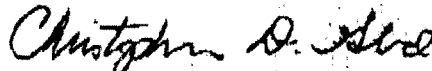

Christopher D. Glod
Environmental Scientist

cc: L. Garofalo

Garofalo & Associates, Inc.

110 Westminster Street • P.O. Box 788 • Providence, RI 02901
Tel. (401) 273-6000 • Fax (401) 273-1000

Updike, Kelly, Spellacy & Del Sesto _____

This telecopy transmission contains information from the law firm of Updike, Kelly, Spellacy & Del Sesto which is **confidential and legally privileged**. *The information is intended only for the use of the individual or entity named below.* If you are not the intended recipient, you are hereby notified that any disclosure, copying, distribution, or the **taking of any action in reliance on the contents of this telecopied information is strictly prohibited**, and that the document should be returned to this firm immediately. In this regard, if you have received this telecopy in error, please notify us by telephone immediately (call collect) so that we can arrange for the return of the original documents to us at no cost to you.

F A C S I M I L E M E M O R A

TO: Mr. Jeffrey P. Crawford

FACSIMILE NUMB

FROM: James E. Bilodeau, Jr., Esq. 

DATE: Thursday, May 19, 1994

TOTAL NO. OF 1

RE: **Letter of Responsibility ERB No. 93-048**
•Site Characterization on 475-485 Valley Street, Pr

Today, I received the attached letter from Garofalo & Associates regar

Due to some difficulties in gaining entry to the building on the be in a position to deliver their report until Friday, May 20th.

I have spoken with Mr. Glod, the engineer from Garofalo, and report will be delivered tomorrow. As soon as I receive it, I will have messenger.

Please call me if you have any questions or comments.



STATE OF RHODE ISLAND AND PROVIDENCE PLANTATIONS

Department of Environmental Management
DIVISION OF SITE REMEDIATION
291 Promenade Street
Providence, R.I. 02908-5767

23 June 1994

James E. Bilodeau, Jr.
Updike, Kelly, Spellacy & Del Sesto
1492 Turks Head Building
Providence, R.I. 02903

RE: 475-485 Valley Street, Providence
Peter Zovata and Japelo Realty
ERB No.# 93-046

Dear Mr. Bilodeau:

In response to your letter of 20 June 1994 with the requested information concerning the abovementioned site and based upon the information provided in the Site Characterization and Sampling report by Garofalo (5/19/94), the Division will not require further action at this site under the Rules and Regulations for the Investigation and Remediation of Hazardous Materials Releases. The Division reserves the right to require further investigatory and/or remedial actions at the site in the future should additional information become available or should policy and/or regulatory requirements change.

If you should have any questions, please contact me at 277-2797.

Sincerely,

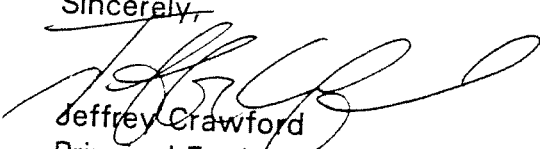

Jeffrey Crawford
Principal Engineer
Division of Site Remediation

cc: T. O'Connor

Japelo4.let/jc

Transmit Confirmation Report

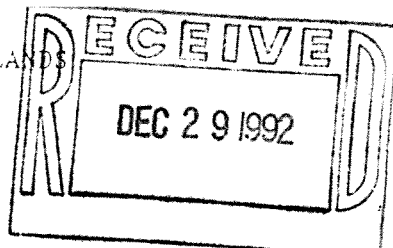
No. : 002
Receiver : 94219080
Transmitter : DIV AIR & HAZARD MAT.
Date : Jun 23 '94 8:16
Time : 00'43
Mode : Norm
Pages : 01
Result : OK



PLEASE FILL OUT
APPLICATION COMPLETELY

APPLICATION

For Underground Storage Facilities

FACILITY NAME Peter Zovata / Joseph Realty
ADDRESS 485 Valley Street
CITY/TOWN Providence, RI ZIP 02908

OFFICE USE ONLY
REGISTRATION NO. 3464
PURPOSE C
TOWN CODE 28 SUB-SECTION _____

(1) Year Operation Commenced 1992

(2) Is this a NEW or EXISTING FACILITY?

IF A NEW FACILITY, a set of detailed engineering plans and project specifications including operation and maintenance requirements is required with this application (See Section 7, b, 1).

IF EXISTING FACILITY, a site plan of all equipment locations is required with this application (See Section 7, b, 2).

(3) Dispensing System _____ Island (Suction) _____ Remote (Sump) (Submersible) _____ Island and Remote _____ Other
IF REMOTE SYSTEM ANSWER 3A AND 3B
A) Line Leak Detection System Installed? _____ Yes _____ No
B) Does the base of the dispensing system have a shear valve? _____ Yes _____ No

(4) Are recovery wells installed around the facility? _____ Yes No

(5) Are monitoring wells installed around the facility? Yes _____ No

(6) Does a drinking water supply exist within 1,000 feet of the facility? _____ Yes No

IF YES SPECIFY _____ Public Well _____ Private Surface Source
_____ Private Well _____ Public Surface Source
_____ Public Supply _____ Unknown
_____ Water Body (name) _____

(7) Have any leaks or spills occurred at this facility? _____ Yes No
(Please attach report/description of incident)

APPLICATION SUBMITTED BY Owner _____ Operator

OWNER OR DESIGNATED OFFICIAL (Complete Only If Different From Applicant)

APPLICANT NAME Peter Zovata
ADDRESS 485 Valley St
Providence, RI
TELEPHONE NO. 351-6830

OWNER NAME Joseph Realty
ADDRESS 214 Home Ave
Providence RI

Department of Environmental Management
Division of Groundwater and Freshwater Wetlands
291 Promenade Street
Providence, Rhode Island 02908
(401) 277-2234

Please return this form, which applies to underground storage tank information/registration to:

SIGNATURE: Peter Zwick
NAME (PRINT): Peter Zwick
TITLE: owner
TELEPHONE NO.: 401-851-6830
DATE: 12-28-92

I certify under penalty of law that this document and all attachments were prepared under my direction or supervision in accordance with a system designed to assure that qualified personnel properly gather and evaluate the information submitted. Based on my inquiry of the person or persons who manage the system, or those persons directly responsible for gathering the information, the information submitted is, to the best of my knowledge and belief, true, accurate, and complete. I am aware that there are significant penalties for submitting false information, including the possibility of fine and imprisonment for knowing violations.

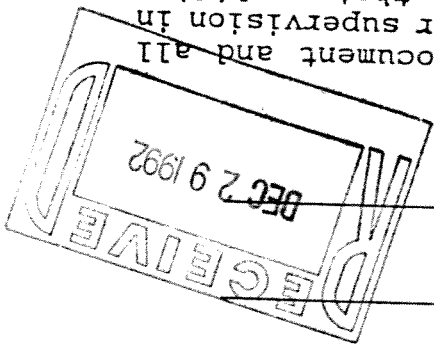

Facility Name: Peter Zwick / Topsoil Facility
Street Address: 485 Valley Street
City/Town: Providence, RI
Registration #: 34464

Notification for Underground Storage Tanks

FORM APPROVED
OMB NO. 2050-0068
APPROVAL EXPIRES 9-30-91

EPA estimate; public reporting burden for this form to average 30 minutes per response, including time for reviewing instructions, gathering and maintaining the data needed, and completing and reviewing the form. Send comments regarding this burden estimate to Chief, Information Policy Branch, PM-223, U.S. Environmental Protection Agency, 401 M St., S.W., Washington, D.C. 20460; and to the Office of Information and Regulatory Affairs, Office of Management and Budget, Washington, D.C. 20503, marked "Attention: Desk Officer for EPA."

I.D. Number

STATE USE ONLY

3464

Date Received

GENERAL INFORMATION

Notification is required by Federal law for all underground tanks that have been used to store regulated substances since January 1, 1974, that are in the ground as of May 8, 1986, or that are brought into use after May 8, 1986. The information requested is required by Section 9002 of the Resource Conservation and Recovery Act, (RCRA), as amended.

The primary purpose of this notification program is to locate and evaluate underground tanks that store or have stored petroleum or hazardous substances. It is expected that the information you provide will be based on reasonably available records, or, in the absence of such records, your knowledge, belief, or recollection.

Who Must Notify? Section 9002 of RCRA, as amended, requires that, unless exempted, owners of underground tanks that store regulated substances must notify designated State or local agencies of the existence of their tanks. Owner means—

(a) in the case of an underground storage tank in use on November 8, 1984, or brought into use after that date, any person who owns an underground storage tank used for the storage, use, or dispensing of regulated substances, and

(b) in the case of any underground storage tank in use before November 8, 1984, but no longer in use on that date, any person who owned such tank immediately before the discontinuation of its use.

What Tanks Are Included? Underground storage tank is defined as any one or combination of tanks that (1) is used to contain an accumulation of "regulated substances," and (2) whose volume (including connected underground piping) is 10% or more beneath the ground. Some examples are underground tanks storing: 1. gasoline, used oil, or diesel fuel, and 2. industrial solvents, pesticides, herbicides or fumigants.

What Tanks Are Excluded? Tanks removed from the ground are not subject to notification. Other tanks excluded from notification are:

1. farm or residential tanks of 1,100 gallons or less capacity used for storing motor fuel for noncommercial purposes;
2. tanks used for storing heating oil for consumptive use on the premises where stored;
3. septic tanks;

4. pipeline facilities (including gathering lines) regulated under the Natural Gas Pipeline Safety Act of 1968, or the Hazardous Liquid Pipeline Safety Act of 1979, or which is an intrastate pipeline facility regulated under State laws;
5. surface impoundments, pits, ponds, or lagoons;
6. storm water or waste water collection systems;
7. flow-through process tanks;
8. liquid traps or associated gathering lines directly related to oil or gas production and gathering operations;
9. storage tanks situated in an underground area (such as a basement, cellar, mineworking, drift, shaft, or tunnel) if the storage tank is situated upon or above the surface of the floor.

What Substances Are Covered? The notification requirements apply to underground storage tanks that contain regulated substances. This includes any substance defined as hazardous in section 101 (14) of the Comprehensive Environmental Response, Compensation and Liability Act of 1980 (CERCLA), with the exception of those substances regulated as hazardous waste under Subtitle C of RCRA. It also includes petroleum, e.g., crude oil or any fraction thereof which is liquid at standard conditions of temperature and pressure (60 degrees Fahrenheit and 14.7 pounds per square inch absolute).

Where To Notify? Completed notification forms should be sent to the address given at the top of this page.

When To Notify? 1. Owners of underground storage tanks in use or that have been taken out of operation after January 1, 1974, but still in the ground, must notify by May 8, 1986. 2. Owners who bring underground storage tanks into use after May 8, 1986, must notify within 30 days of bringing the tanks into use.

Penalties: Any owner who knowingly fails to notify or submits false information shall be subject to a civil penalty not to exceed \$10,000 for each tank for which notification is not given or for which false information is submitted.

INSTRUCTIONS

Please type or print in ink all items except "signature" in Section V. This form must be completed for each location containing underground storage tanks. If more than 5 tanks are owned at this location, photocopy the reverse side, and staple continuation sheets to this form.

Indicate number of continuation sheets attached

I. OWNERSHIP OF TANK(S)

Owner Name (Corporation, Individual, Public Agency, or Other Entity)

JOPELO REALTY

Street Address

214 HOME AVE

County

City

RR001

State

RI

ZIP Code

02908

Area Code

401

Phone Number

351 6830

Type of Owner (Mark all that apply)

Current

State or Local Gov't

Private or Corporate

Former

Federal Gov't (GSA facility I.D. no.)

Ownership uncertain

II. LOCATION OF TANK(S)

(If same as Section I, mark box here)

Facility Name or Company Site Identifier, as applicable

Jojob Realty

Street Address or State Road, as applicable

485 Valley Street

County

Providence

City (nearest)

Providence

State

RI

ZIP Code

02908

Indicate number of tanks at this location

 1

Mark box here if tank(s) are located on land within an Indian reservation or on other Indian trust lands

III. CONTACT PERSON AT TANK LOCATION

Name (If same as Section I, mark box here)

Peter Zawata

Job Title

owner

Area Code

401

Phone Number

351-6830

IV. TYPE OF NOTIFICATION

Mark box here only if this is an amended or subsequent notification for this location.

V. CERTIFICATION (Read and sign after completing Section VI.)

I certify under penalty of law that I have personally examined and am familiar with the information submitted in this and all attached documents, and that based on my inquiry of those individuals immediately responsible for obtaining the information, I believe that the submitted information is true, accurate, and complete.

Name and official title of owner or owner's authorized representative

Peter Zawata owner

Signature

Peter Zawata

Date Signed

12-28-87

CONTINUE ON REVERSE SIDE

VII. CERTIFICATION OF COMPLIANCE (COMPLETE FOR ALL NEW TANKS AT THIS LOCATION)

10. Installation (mark all that apply):

- The installer has been certified by the tank and piping manufacturers.
- The installer has been certified or licensed by the implementing agency.
- The installation has been inspected and certified by a registered professional engineer.
- The installation has been inspected and approved by the implementing agency.
- All work listed on the manufacturer's installation checklists has been completed.
- Another method was used as allowed by the implementing agency. Please specify:

11. Release Detection (mark all that apply):

- Manual tank gauging.
- Tank tightness testing with inventory controls.
- Automatic tank gauging.
- Vapor monitoring.
- Ground-water monitoring.
- Interstitial monitoring within a secondary barrier.
- Interstitial monitoring within secondary containment.
- Automatic line leak detectors.
- Line tightness testing.
- Another method allowed by the implementing agency. Please specify:

12. Corrosion Protection (if applicable)

- As specified for coated steel tanks with cathodic protection.
- As specified for coated steel piping with cathodic protection.
- Another method allowed by the implementing agency. Please specify:

13. I have financial responsibility in accordance with Subpart I. Please specify:

Method: _____
Insurer: _____
Policy Number: _____

14. OATH: I certify that the information concerning installation provided in Item 10 is true to the best of my belief and knowledge.

Installer: *Egelo R. Keith* *12-28-92*
Name Date
vice president
Position
ER Pickett Company, Inc.
Company

UNDERGROUND STORAGE TANK SITE P

EXISTING FACILITY

If a detailed site plan is not available, this space is provided for site plan drawing of all equipment locations for facilities already in existence (See requirements in Section 7.b.2 of regulations).

NEW FACILITY

If a new facility, a set of detailed engineering plans certified by a registered professional engineer and project specifications including operation and maintenance requirements is required with this application (See Section 7.b.1 of regulations). This form cannot be used if a new facility.

See Attached

INDICATE NORTH BY ARROW

FACILITY NAME:

Jepelo Realty

FACILITY ADDRESS:

485 Valley Street

Providence, RI

NOTE: EACH TANK SHO. BE NUMBERED ACCORDING TO T TANK NUMBERS ON THE ATTACHED APPLICATION FORM!!!

VALLEY STREET

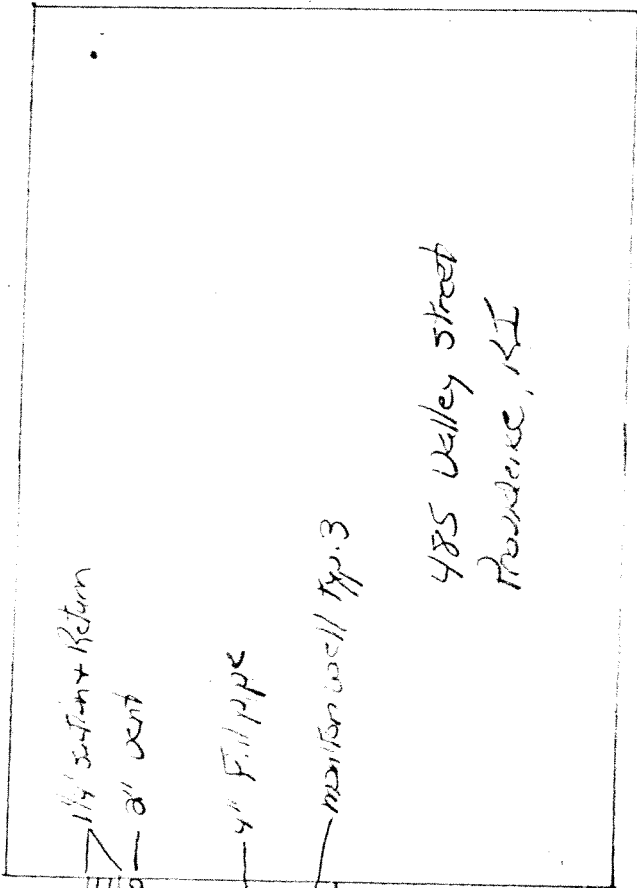

485 Valley Street
Providence, RI

Existing Tank 300 gal

NEW 3000 gal
Double wall
51,0-3 Tank

LOADING DOCK

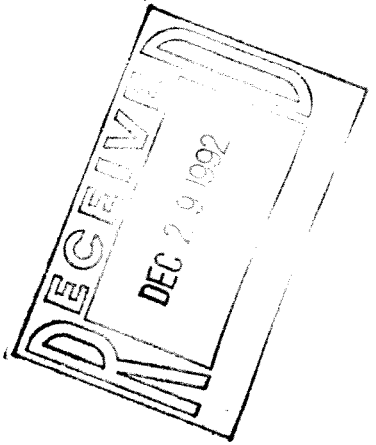

RECEIVED
DEC 29 1992

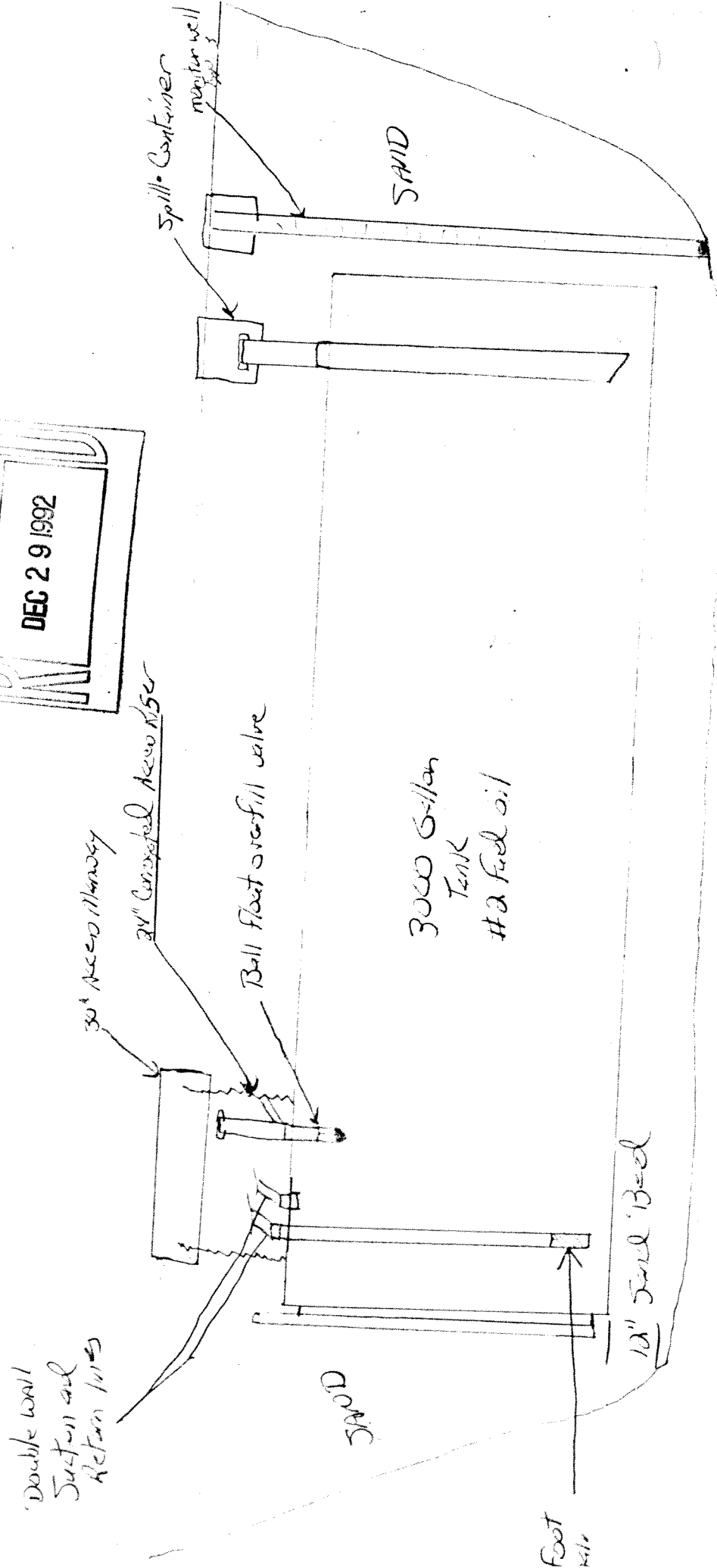

Location:
485 Valley Street
Providence, RI

- Description:
- 3000 gallon Diplo step 3 Tank
 - Fairfield 5M-5 spill container
 - Ball float overflow protection
 - Transpiled Monitor wells

APPROVAL FOR NEW INSTALLATION OF UNDERGROUND STORAGE TANKS

DATE OF REVIEW: December 29, 1992
 FACILITY NAME AND ADDRESS: Peter Zavanu / Jopelo Realty
485 Valley Street
Providence, RI 02908
 (owned by Jopelo Realty)

REVIEWED BY: Gregory Yekbrikian
 FACILITY ID#: 3464

TANK INFORMATION:

Installing one (1) 3000 gal. double-wall sti-P₃ underground storage tank storing #2 fuel oil. Piping is galvanized steel inside of polyethylene Total Containment ~~star~~ pipe jacket.

Note: An existing 3000 gallon tank is adjacent to new tank and will be removed in the summer.

The following circled items have been found acceptable upon review of the subject application:

ITEM	REGULATION REFERENCE	PERTAINING TO	ITEM	REGULATION REFERENCE	PERTAINING TO
		<u>Plans and Specifications</u>			<u>Piping and Pump Systems</u>
		<u>New Facilities:</u>			
1	8.04.a.1	Detailed installation plans and specs, showing required information and stamped by a registered P.E.	①	11.11	Secondary containment.
2	8.04.a.2	Written description, including technical specs., of required information.	2	11.11.a	Double-wall U.L.-listed fiberglass-reinforced plastic pipe.
3	8.04.a.3	Site plan showing required information.	③	11.11.b	Coated and cathodically-protected steel and metal pipe.
		<u>Existing Facilities:</u>	④	10.06.b.3	Single-wall steel or metal piping -- pressure tightness-tested at 1.5 times the normal operating pressure.
1	8.04.b.1	The results of any precision or leak detection tests pertaining to all tanks and associated piping.	5	11.16.a,b, c,d	*Line leak detection system.
2	8.04.b.2	Written description, including technical specs., of required information.	⑥	11.16.e	Suction pumping -- check valve.
③	8.04.b.3	Site plan showing required information.	7	11.12.a.3	Dispensers of motor fuels under pressure from a remote pumping system -- shear valve (impact valve).
		<u>Tanks</u>			<u>Continuous Monitoring</u>
①	11.05.a	Double-walled construction.	1	11.17	*Type specified:
2	11.05.b	Fiberglass-reinforced plastic tank.			<u>Monitoring Wells</u>
3	11.05.c	Steel tank.	①	11.18	Where applicable.
4	11.05.d	Steel-fiberglass composite tank.	②	11.18.a,b, c,d	Construction of and other required information. Type 3, triangulated (observation wells)
⑤	11.05.e	Steel outer jacket tank.			<u>Other</u>
⑥	11.06	*Wear plates.	①	11.10	*Precision testing of system.
⑦	11.07	*Submerged fill tube.	②	Federal regulation	Installer certified by tank and piping manufacturers.
⑧	11.08	Factory-tested at 5 psig.			
⑨	11.09	Properly installed.			
⑩	11.12, 7.52	Spill and overflow equipment.			
11	11.15	*Leak detection.			

Comments:

* Indicates that this requirement does not apply to tank systems being used to store heating oil consumed solely or etc.



STATE OF RHODE ISLAND AND PROVIDENCE PLANTATIONS

Department of Environmental Management
OIL POLLUTION/UNDERGROUND STORAGE TANK PROGRAM
291 Promenade Street
Providence, R.I. 02908 - 5767

December 30, 1992

Mr. Peter Zavota
Jopelo Realty
214 Home Avenue
Providence, RI 02908

RE: Underground Storage Tank
Approval of New Installation - Facility I.D. 3464

Dear Mr. Zavota:

This office has reviewed and approved the plans and specifications for the new installation of one (1) 3,000 gallon underground storage tank, storing #2 fuel oil, at 485 Valley Street, Providence, Rhode Island.

Please note the following requirements:

- a) DEM shall be notified 48 hours prior to the tank installation.
- b) This letter of approval shall be valid for a period of one year from the above date.

If you have any questions, please feel free to contact the undersigned at 277-2234.

Sincerely yours,

Gregory Yekhtikian

Gregory Yekhtikian, Sanitary Engineer
Oil Pollution/Underground Storage Tank Program

GY:lag

cc: Bruce Catterall, UST Program
George E. King, Jr., E.R. Pickett Co., Inc.
April Wolf, Providence Building Official

DEPARTMENT OF ENVIRONMENTAL MANAGEMENT
OIL POLLUTION AND UNDERGROUND STORAGE TANK PROGRAM
291 Promenade Street
Providence, Rhode Island 02908
(401) 277-2234

FACILITY ID 3464
IN BK

CLOSURE CERTIFICATE
FOR UNDERGROUND STORAGE FACILITIES

In compliance with Chapter 46-12 of the Rhode Island General Laws, as amended, and the Regulations for Underground Storage Facilities Used for Petroleum Products and Hazardous Materials,

JOPECO REALTY

owner/operator of an underground storage facility located at

485 VALLEY ST., PROVIDENCE

is issued this Certificate of Closure indicating that the storage tanks described below have been taken out of service permanently, in compliance with the Regulations for Underground Storage Facilities Used for Petroleum Products and Hazardous Materials.

TANK ID	VOLUME	STORED MATERIAL	DATE LAST USED	STATUS OF TANK F=Filled R=Removed
<u>002</u>	<u>4000 GAL</u>	<u>#2 FUEL OIL</u>	<u>1/93</u>	<u>R</u>
_____	_____	_____	_____	_____
_____	_____	_____	_____	_____
_____	_____	_____	_____	_____
_____	_____	_____	_____	_____

Signed this 11 th day of JUNE, 19 93

Approved: Daniel Buocell
Oil Pollution/Underground Storage Tank Program
Department of Environmental Management

NOTE: This is not a document to approve or certify that tanks are/were safe or clean to transport.
Revised Oct. 1992

DEPARTMENT OF ENVIRONMENTAL MANAGEMENT
OIL POLLUTION AND UNDERGROUND STORAGE TANK PROGRAM
291 Promenade Street
Providence, Rhode Island 02908
(401) 277-2234

FACILITY ID 3464
IN BK

CLOSURE INSPECTION REPORT
FOR UNDERGROUND STORAGE FACILITIES

On the 11th of June, 1993 I, DANIEL RUSSELL
(date) (inspector)

witnessed the permanent closure of the following underground storage tanks owned/operated by

JOPELO REALTY
(owner/operator)

and located at

485 VALLEY ST., PROVIDENCE
(address)

TANK ID	VOLUME	STORED MATERIAL	DATE LAST USED	TANK STATUS (F=Filled R=Removed)
<u>1</u>	<u>4000gal.</u>	<u>#2 FUEL OIL</u>	<u>1/93</u>	<u>R</u>
_____	_____	_____	_____	_____
_____	_____	_____	_____	_____
_____	_____	_____	_____	_____
_____	_____	_____	_____	_____

Signature: Daniel Russell

Title: Environmental Scientist
Oil Pollution/Underground Storage Tank Program
Department of Environmental Management

A closure assessment must be submitted to the Division of Oil Pollution Control and Underground Storage Tanks within 30 working days.

NOTE: This is not a document to approve or certify that tanks are safe or clean to transport.

Revised Sept. 1992

Rhode Island Department of Environmental Management
Underground Storage Tank Program
UST CLOSURE INSPECTION REPORT CHECKLIST

UST Facility ID#: 3464

Site/Street: Jopelo Realty, 485 Valley St., Providence

Contractor: E. R. Puckett Inc. Peter Zarota

Consultant: N/A

Contact: Mike Kiley

Condition of Tank/Piping: Moderate corrosion; no holes observed

Condition of Soils: No staining or contamination observed

Other Observations:

Groundwater Present: YES NO Sheen Present: YES NO

Free Product Visible: YES NO Measurement: _____

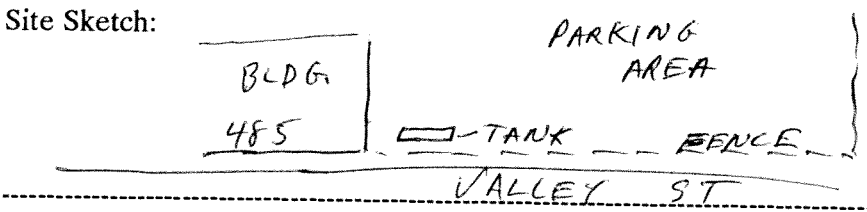

RESULTS OF INSPECTION/ACTION REQUIRED

- Minor Staining, Soils Removed
- Soils Required Excavation, contained, disposed of in accordance with state regulations
- Site Assessment Required w/ groundwater monitoring wells
- Leak/Release Observed, Refer to LUST Program
- Additional Tanks Found/Fees Owed: _____
- Closure Assessment Required
- Leak/release observed, notification to LUST Program

Other No further action req.

Inspector: DANIEL RUSSELL

Signature: Daniel Russell Date: 6/11/93

Dig Safe # 93221278

MS
PS

PERMANENT CLOSURE APPLICATION FOR UNDERGROUND STORAGE FACILITIES

A: Date of application: 5-24-93

B: UST Facility I.D.: 3464

(Note: If the tank(s) listed below are not registered with DEM, a registration fee of \$35.00 per tank must be submitted along with this application.)

C: Proposed date of tank closure: 6-9-93
(Reminder: This date must be confirmed by phone with DEM at least 3 business days in advance of the closure.)

D: Facility Name: Jopelo Realty
Street Address: 485 Valley St
City/Town: Providence, R.I. 02908

E: Tank Owner: Jopelo Realty
Street Address: 214 Home Ave.
City/Town/State: Providence, R.I.
Contact Person: Peter Zavota
Telephone Number: 351-6830

F: Property Owner: Jopelo Realty
Street Address: 214 Home Ave
City/Town/State: Providence, R.I.

FIRM/CONTRACTOR TO PERFORM TANK CLOSURE WORK

Name: E.R. Pickett Co Inc
Address: 836 Eddy Street Providence, R.I.
Contact Person: MIKE Kiley
Phone Number: 781-3455

FIRM/CONSULTANT TO PERFORM TANK CLOSURE ASSESSMENT (check one)

Professional Engineer Certified Professional Geologist

Other; A statement of qualifications must be submitted with this application.

Name: _____
Address: _____
Contact Person: _____
Phone Number: _____

RECEIVED
MAY 27 3 01 PM '93

I: DESCRIPTION OF TANKS TO BE CLOSED

TANK NO.	AGE	DATE LAST USED	VOLUME	CONSTRUCTION MATERIAL	STORED MATERIAL
1	20+	1/93	2500	STEEL	#2 OIL

(If there are more tanks being closed please list on an attachment)

J: FEES:

Closure: NUMBER OF TANKS 1 X \$75.00 PER TANK = 75⁰⁰
 Registration: NUMBER OF TANKS _____ X \$35.00 PER TANK = _____

K. Have these tanks ever held non-petroleum, hazardous materials?

_____ YES NO

If yes, then list materials: _____

L. After the closure(s) have been completed on the aforementioned tanks, will there be any underground storage tanks remaining in existence at this facility? _____ YES _____ NO

Will any new UST(s) be installed on the site? X YES _____ NO

plans submitted 12/62

CLOSURE PROCEDURE (select one):

1. _____ Precision test and fill with inert material (Section 15.12).

Material used for filling tank: _____

NOTE: APPROVED PRECISION TEST METHOD MUST BE CONDUCTED BY A LICENSED TESTER AND RESULTS MUST BE SUBMITTED TO DEM PRIOR TO FILLING THE TANK IN PLACE.

2. Excavate, clean, and dispose (Section 15.11)

a. Specify method of tank cleaning: pump out, scrape, wash, Dry Ice

b. Specify method for disposing of tank sludges or wastes generated by cleaning process. List name of waste hauler. 17-H Drum.
American Waste Oil

c. Specify whether cleaning will take place...
onsite off-site

i. If offsite, indicate location of final tank cleaning:
Firm/Address: _____

ii. Indicate firm which will transport tank(s) to site indicated in c(i) above:
Firm/Address: _____

NOTE: FIRMS TRANSPORTING TANK SLUDGE AND WASTE OR TANKS WHICH REQUIRE FURTHER CLEANING MUST BE PERMITTED BY DEM (DIVISION OF AIR AND HAZARDOUS MATERIALS) AS HAZARDOUS WASTE TRANSPORTERS.

d. Will tank(s) be ...

rendered unfit for use and disposed of or reused ?

NOTE: REUSE OF A TANK IN THE GROUND REQUIRES COMPLIANCE WITH SECTION 12.03 OF STATE UST REGULATIONS.

Location for final tank(s) disposal:

Patrol Metals
New York Ave.
Providence, R.I.

If tank is to be reused, specify:

Proposed use: _____

Name/address of intended user: _____

CERTIFICATION BY TANK OWNER

I certify under penalty of law that this document and all attachments were prepared under my direction or supervision in accordance with a system designed to assure that qualified personnel properly gather and evaluate the information submitted. Based on my inquiry of the person or persons who manage the system, or those persons directly responsible for gathering the information, the information submitted is, to the best of my knowledge and belief, true, accurate, and complete. I am aware that there are significant penalties for submitting false information, including the possibility of fine and imprisonment for knowing violations.

NAME OF OWNER: (please print) Jopelo Realty
SIGNATURE: [Signature]
TITLE: President
ADDRESS: 214 Home Ave. Providence, R.I.
TELEPHONE: 351-6830

NOTIFICATION OF LOCAL FIRE DEPARTMENT

The authorized signature of the local fire department below indicates that the local fire officials have been notified that you are planning to close an underground storage tank at the above location. YOU MUST ALSO NOTIFY THE LOCAL FIRE DEPARTMENT OF THE EXACT CLOSURE DATE AFTER YOU HAVE CONFIRMED THIS DATE WITH DEM.

[Signature]
Authorized Local Fire
Department Representative

MAY 24, 1993
Date

PROVIDENCE FIRE DEPARTMENT
209 FOUNTAIN STREET
PROVIDENCE, R.I.

Name Of Local Fire Department

(401) 421-8290
Telephone Number

This signature does not serve as notice to the town, does not guarantee town approval, and does not relieve you of your obligations to other applicable town officials. Any violation, deficiency or requirement which may have been overlooked is also subject to correction under the provision of any applicable code.

DEM	
DIVISION OF BUSINESS AFFAIRS USE ONLY	
A. NO. OF TANKS	<u>1</u> X 75.00 = <u>75.00</u>
B. NO. OF TANKS	_____ X 35.00 = _____
TOTAL FEE =	_____ (A) + _____ (B) = _____
FULL PAYMENT RECEIVED ON <u>5/24/93</u> (DATE)	

December 28, 1998

Ms. Nancy Stanton
Rhode Island Department of Environmental Management
235 Promenade Street
Providence, RI 02903

RE: Underground Storage Tank Closure Application
Commercial Property
485 Valley Street
Providence, RI

Dear Ms. Stanton:

After having an environmental site assessment completed on the above mentioned property, our consultant discovered the existence of one underground storage tank (UST). Upon this discovery, I immediately contacted Kenyon Environmental Inc. (KEI), in order to assess my options and responsibilities. KEI indicated that the tank should be permanently "closed" in order to comply with existing RI DEM Regulations. Enclosed, please find a copy of the completed *Permanent Closure Application for Underground Storage Tank(s)*, which lists our plans, as well as all other parties to be involved with this project.

Due to certain underlying conditions, as well as time constraints for the completion of other on-Site activities, an expeditious approval of this application would be greatly appreciated. Should you have any questions or comments regarding our request, please do not hesitate to contact either my office, or a representative of KEI. I wish to thank you in advance for your anticipated cooperation in this matter.

Sincerely,

Harvey Swartz
Capital Records Management

Enclosures



RHODE ISLAND
DEPARTMENT OF ENVIRONMENTAL MANAGEMENT

235 Promenade Street, Providence, RI 02908-5767

TELEPHONE 401-881-5505

December 14, 1998

Mr. Harvey Swartz
Capital Records Management
431 Harris Avenue
Providence, RI 02909

RE: Underground Storage Tank Closure
Capital Records Management, 485 Valley St, Providence

Dear Mr. Swartz:

This Office of Waste Management has reviewed the Permanent Closure Application For Underground Storage Tank(s) for the above referenced property. The following UST(s) are approved to be closed on January 14, 1999:

UST ID #	VOLUME	STORED MATERIAL	REMOVED/ FILLED
<u>003</u>	<u>800 gallon</u>	<u>Heating Oil</u>	<u>REMOVED</u>

This letter and a copy of the UST closure application are an approved replacement for the Closure Inspection Sheet ("pink slip"). All USTs are to be removed and handled as described in the closure application. Your contractor is required to contact me on the day of the UST closure for verification. I can be reached at (401) 222-2797 extension 7116.

Sincerely,

Kevin Gillen
Senior Sanitary Engineer
Office of Waste Management

cc: Alise Ramos, RIDEM/ Waste Management



STATE OF RHODE ISLAND
 DIVISION OF WASTE MANAGEMENT
 PERMANENT CLOSURE APPLICATION
 FOR UNDERGROUND STORAGE TANK(S)

DEM. USE ONLY
 Approved: NAJ
 Date Scheduled: _____
 Total \$ Received: 125.00
 Date Received: 12/30/98
 Check Number: 1976
 Received by: Kenyon Environmental

250.00
 rec'd
 1/7/99
 Capital
 Records Management Center

I. FEES 1/8 - left message with Harvey - ready to schedule

Closure:	Number of Tank(s): <u>1</u>	X \$75.00 Per Tank =	<u>75</u>
Registration:	Number of Tank(s): <u>1</u>	X \$50.00 Per Tank =	<u>50</u>

* Payment for all unregistered tank(s) and tank(s) with outstanding registration fees, must accompany this application. 250.00 in back fees

II. FACILITY INFORMATION

Date of Application: <u>December 29, 1998</u>	UST Facility Identification #: <u>3464</u> ✓		
Proposed Date of Tank Closure: <u>AS SOON AS APPROVAL IS OBTAINED</u> ^{N/B 1/15/99}	(This date is subject to change pending availability and confirmation by the UST Section.)		
Facility Name: <u>CAPITAL RECORDS MANAGEMENT</u>			
Facility Address: <u>485 VALLEY STREET</u>			
City: <u>PROVIDENCE</u>	State: <u>RI</u>	Zip: <u>02909</u>	Phone: (401) <u>421-1122</u>
Contact Person: <u>HARVEY SWARTZ</u>	Title: <u>OWNER</u>		

This tank not registered

III. TANK OWNER INFORMATION

Tank Owner Name: <u>CAPITAL RECORDS MANAGEMENT</u>			
Mailing Address: <u>431 HARRIS AVENUE</u>			
City: <u>PROVIDENCE</u>	State: <u>RI</u>	Zip: <u>02909</u>	Phone: (401) <u>421-1122</u>
Contact Person: <u>HARVEY SWARTZ</u>	Title: <u>OWNER</u>		

IV. PROPERTY OWNER INFORMATION

Property Owner Name: <u>S.A.M.S</u>			
Mailing Address: _____			
City: _____	State: _____	Zip: _____	Phone: () _____
Contact Person: _____	Title: _____		

V. FIRM/CONTRACTOR TO PERFORM TANK CLOSURE

Name of Contractor/Firm: <u>L.C. DESORMIER CONSTRUCTION</u>			
Mailing Address: <u>101 HIGGINS AVE</u>			
City: <u>LINCOLN</u>	State: <u>RI</u>	Zip: <u>02865</u>	Phone: (401) <u>725-7280</u>
Contact Person: <u>LARRY DESORMIER, JR</u>	Title: <u>PRESIDENT, L.C.D. CONSTRUCTION</u>		

is a Closure Assessment required for this facility? (See Section 15.00) YES NO

If not, do you choose to obtain one? YES NO

Please check one of the following:

Professional Engineer Certified Professional Geologist
 (* A statement of qualifications must be submitted with this application.)

Other (Equivalent Professional Certification)
 "Subject to DEM Approval"

Name of Consultant/Firm: _____

Mailing Address: _____

City: _____ State: _____ Zip: _____ Phone: () _____

Contact Person: _____ Title: _____

VII. DESCRIPTION OF TANK(S) TO BE CLOSED

Tank No.	Age	Date Last Used	Volume	Construction Materials	Stored Material
1	UNKNOWN	UNKNOWN	800 GALLONS (EST.)	STEEL	#2 HEATING OIL

* If there are more tanks being closed please list on an attachment.

VIII. LOCATION OF TANK(S) (Sketch diagram)

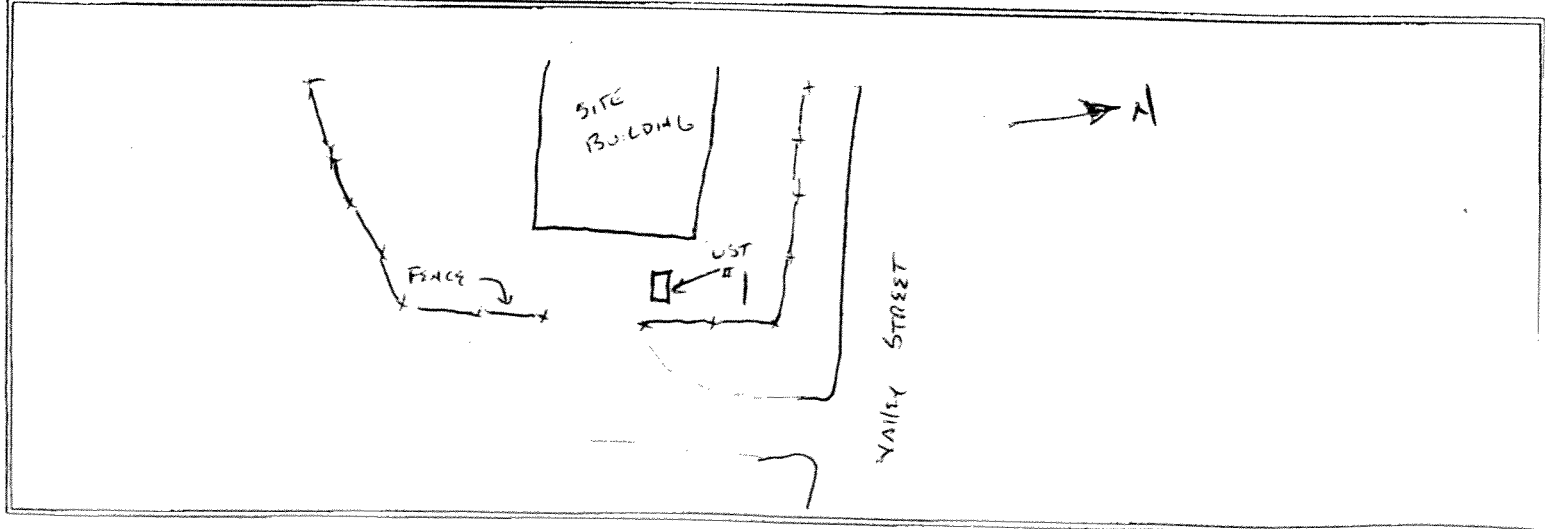

IX. CLOSURE INFORMATION

Will tank(s) be excavated, cleaned and disposed of (Section 15.11)? YES NO
Specify method of tank cleaning: SQUEEGE + SOLVENT PADS or _____

If circumstances exist which inhibit excavation, you may request a UST Closure in Place. *This request is subject to DEM approval.* Are you requesting to close tank(s) in place? YES NO
Owner must submit supporting documentation providing specific details on the necessity to close in place and a detailed diagram must be attached to this application. *Please note: There are additional requirements for determining tank integrity as detailed in the Closure in Place guidelines.*

Specify whether cleaning will take place: ON-SITE OFF-SITE
If OFF-SITE, indicate location of final tank(s) cleaning (Name & Address): _____

Will tank(s) be rendered unfit for use and disposed of? YES NO
If YES, location for final tank(s) disposal: STATE LINE SCRAP ATTLEBORO, MA

Will tank(s) be reused? YES NO
Please note: Reuse of a tank in the ground requires compliance with Section 12.03 of UST Regulations.

If tank(s) is to be reused, specify:
Proposed use: _____
Name & Address of intended user: _____

Describe the method to be used to empty the tank(s) prior to excavation: VAC-TRUCK

Describe the method to be used to remove the tank(s) from excavation: BACK HO

Describe the method(s) to be used to properly and safely vent the tank(s) and properly make openings in the tank(s):
COMPRESSED AIR / VENTURI + DRY ICE

Please note: Appropriate venting must be carried out both before the cutting of any tank and before off-site transport of any tank which has not been completely cleaned per Rule 15.11(c) of the UST Regulations.

Describe the instruments used to verify that the tank(s) have been properly vented: 4 GAS / LEL METER
I WILL NOT CUT TANK ON SITE *NOTE*

Describe how any residues remaining in the tank(s) will be managed: PUMPS BY VAC-TRUCK

Have these tank(s) ever held non-petroleum, hazardous materials? YES NO
If yes, please list materials: _____

Have any of the tank(s) ever contained a product other than that listed in Section VII above? YES NO
If yes, please list tank # and material stored: _____

After the closure(s) have been completed on the aforementioned tank(s), will there be any underground storage tank(s) remaining in existence at this facility? YES NO

Will any new UST(s) be installed on the site? YES NO
If YES, please note: Prior written approval by DEM is required.

X. WASTE HAULER INFORMATION (if applicable)

Firms transporting tank sludge and waste or tank(s) which require further cleaning must be permitted by DEM, Division of Waste Management, RCRA Section as Hazardous Waste Transporters.

Specify method for disposing of tank sludges or wastes generated by the cleaning process: VAC TRUCK TO TRANSPORT MATERIAL TO RECYCLING FACILITY

Name of Waste Hauler: WESTERN OIL CO
 Address: 389 CHURCH ST City: PROVIDENCE State: RI Zip: 02906
 DEM Waste Hauler Permit #: RI 326

XI. NOTIFICATION OF LOCAL FIRE DEPARTMENT

The authorized signature of the local fire department below indicates that the local fire officials have been notified that you are planning to close an underground storage tank(s) at the above location. **You must also notify the local fire department of the exact closure date after you have confirmed this date with DEM.**

Sup Winthrop B. Madden
 Authorized Local Fire Department Representative
 (Original Signature is Required)

December 30, 1998
 Date

Providence Fire Dept
 Name of Local Fire Department

421-8290
 Phone Number

This signature however, does not serve as notice to the city/town, does not guarantee city/town approval, and does not relieve you of your obligations to other applicable city/town officials. Any violation, deficiency or requirement which may have been overlooked is also subject to correction under the provision of any applicable code.

XII. CERTIFICATION BY TANK OWNER (This section MUST be completed by tank owner)

I certify under penalty of law that this document and all attachments were prepared under my direction or supervision in accordance with a system designed to assure that qualified personnel properly gather and evaluate the information submitted. I further certify that records pertaining to the closure will be kept on file by me indicating final destination of residues, etc. Based on my inquiry of the person or persons who manage the system, or those persons directly responsible for gathering the information, the information submitted is, to the best of my knowledge and belief, true, accurate, and complete. I am aware that there are significant penalties for submitting false information, including the possibility of fine and imprisonment for knowing violations.

Name of Owner: (please print) HARVEY SWARTZ Title: OWNER
 Address: 431 HARRIS AVENUE City: PROVIDENCE State: RI Zip: 02909
 Telephone: (401) 421-1122

Signature: [Signature] (Original Signature is Required) Date: 12/29/98

see below and attached files (also confirmed w/Harvey Swartz 1/7/99)

Who should be contacted for questions regarding this application and for scheduling the UST Closure?
Harvey Swartz
 Name: Harvey Swartz Title: owner Telephone: (401) 421-1122



RHODE ISLAND

DEPARTMENT OF ENVIRONMENTAL MANAGEMENT

235 Promenade Street, Providence, RI 02908-5767

TDD 401-222-4462

December 12, 2006

Mr. William Dandreta
28 Wolcott Street
Providence, RI 02908

RE: Wm. Dandreta Co., 28 Wolcott Street, Providence, RI
(RIDEM UST Facility ID No. 4132; LUST No. ST-28275)

Dear Mr. Dandreta:

The Underground Storage Tank (UST) Management Program has reviewed a "UST Closure Assessment" report for the above-referenced facility, which was prepared by FJA Environmental Associates, Inc. ("FJA") and was received by the Department on November 9, 2006. Based on the results of these reports along with the environmental specifics of the site, the UST Management Program is not requiring any further environmental action at this site. The site's status as a Leaking Underground Storage Tank ("LUST") site will be changed from "active" to "inactive" for Department purposes only. The LUST file will remain on-record at the Department and will be available for public review.

Neither the Department's decision to halt further remedial work nor its deactivation of the site's LUST status should be construed as a determination by the Department that the site is "clean" or otherwise free of petroleum or other contaminants. Contaminated soil and/or groundwater may still be present in the or around the area known to have been impacted by the release. Any contaminated soil or groundwater that may be encountered as a result of future excavation, trenching, grading or drilling activities in or near the area impacted by the release must be managed in accordance with RIDEM's *Oil Pollution Control Regulations* and *Solid Waste Regulations*. The Department of Environmental Management reserves the right to require additional investigation and/or remediation if contamination attributable to this site is discovered in the future or if the land use changes.

If you have any questions, please contact the undersigned at (401) 222-2797, extension 7121.

Sincerely,

A handwritten signature in cursive script that reads "Sofia M. Kaczor".

Sofia M. Kaczor, CPG
Senior Environmental Scientist
Office of Waste Management

Cc: Kevin Gillen, RIDEM / OWM
Frank J. Abbatematteo, FJA

FJA ENVIRONMENTAL ASSOCIATES, INC.
Environmental Consultants

UST Fac. 4132
ST-28275

RECEIVED
D.E.H. / O.W.M.

2006 NOV -9 P 12:13

November 6, 2006

Ms. Sofia Kaczor
RIDEM, Office of Waste Management
235 Promenade Street
Providence, Rhode Island 02908-5767

***RE: Underground Storage Tank Closure Assessment
Wm. Dandreta Company
28 Wolcott Street
Providence, Rhode Island 02908***

Dear Ms. Kaczor:

FJA Environmental Associates, Incorporated has completed an *Underground Storage Tank Closure Assessment* at the above referenced site. The results of assessment activities follow in the closure report.

Should you have any questions pertaining to the enclosed report or require additional information, please contact the undersigned.

Respectfully submitted,
FJA Environmental Associates, Inc.

Frank J. Abbatematteo, R.P.G.
President

Enclosed

RECEIVED
D.E.H. / O.W.M.

2005 NOV -9 P 3:14

FJA ENVIRONMENTAL ASSOCIATES, INC.
Environmental Consultants



FJA ENVIRONMENTAL ASSOCIATES, INC.
Environmental Consultants

RECEIVED
D.E.M. / O.W.M.

2005 11-9 P 12:14

November 6, 2006

Mr. Raymond Wilbur, President
Taraco Precision Testing, Incorporated
16 Green Hill Road
Johnston, Rhode Island 02919

***RE: Underground Storage Tank Closure Assessment
Wm. Dandreta Company
28 Wolcott Street
Providence, Rhode Island 02908***

Dear Mr. Wilbur:

FJA Environmental Associates, Incorporated (FJA) has completed an *Underground Storage Tank Closure Assessment* at the above referenced site (referred to hereafter as the "Site" or "Subject Property").

The Underground Storage Tank (UST) Closure Assessment was conducted in accordance with the Rhode Island Department of Environmental Management (RIDEM), "Rules and Regulations For Underground Storage Facilities Used For Petroleum Products and Hazardous Materials" (UST Regulations), last amended June, 2005. The purpose of this investigation was to visually locate one (2,000 gallon #2 fuel oil) steel underground storage tanks located on the Subject Property, and to determined if a release had occurred from the on-site UST. All observations noted in this limited report were made under existing Site conditions and research conducted during the time of investigation.

Our findings, conclusions and recommendations regarding this UST closure assessment are as follows:

- 1.) The Site is located on the westerly side of Wolcott Street, approximately 100 feet north of Valley Street in the Smith Hill section of Providence, Rhode Island. According to city records, the 0.34 acre property is identified on Assessor's Plat Map 66, as being Lot 430. Records also revealed that the Site is presently zoned "R-2" (Residential. In general, the 0.34 acre parcel consists of a 1-story, concrete block commercial building surrounded by asphalt parking and vegetated areas. It was observed that access to the Subject Property is provided by an entrance gate located along Wolcott Street. A "Site Locus Map" (refer to **Appendix A**) depicting the subject area is presented as **Figure 1**.

- 2.) According to Site records and Mr. William Dandreta (the property owner), the Subject Property was utilized as a electronic parts & equipment sales facility from approximately 1953 to the present. The property owner also mentioned that prior to 1953, the Site was utilized as a manufacturing company.
- 3.) According to groundwater maps maintained by the RIDEM, the groundwater at the subject area is classified as "GB". A "GB" classification is defined as groundwater sources that may not be suitable for public or private drinking water without treatment due to known or presumed degradation. Also, there are no community or non-community water system wellhead protection areas within a ½ mile radius of the Subject Property. Records and research conducted by FJA revealed that there are no public or private water supply wells abutting or near the Subject property. The Site is presently serviced by city water and sewer.
- 4.) FJA personnel arrived at the Subject Property on October 13, 2006, and inspected a test pit (TP-1) being excavated (using a JCB 214 backhoe) along the northeast rear section of the building. The excavation was performed by Taraco Precision Testing, Incorporated (Taraco) of Johnston, RI. A 2,000 gallon #2 fuel oil steel tank was observed within TP-1 which measured approximately 16 feet long, 12 feet wide and 11.0 feet in depth. According to Mr. Dandreta, the fuel oil UST was used to heat the commercial building. The property owner stated that the tank was over 50 years in age. Mr. Dandreta also indicated that there were no records of tank tightness tests regarding the subject UST.
- 5.) On October 12, 2006, Taraco pumped 586 gallons of product (#2 fuel oil) which was stored within the tank. A copy of the Bill of Lading regarding the product disposal is attached in **Appendix B**. The UST was removed from the tank grave and placed on-site for inspection. As described in detail in the following sections, FJA identified and analyzed soil samples obtained from within the test pit area to determine if a release had occurred from the removed tank. FJA personnel did observe petroleum staining, saturation and olfactory evidence from the soils within TP-1 from an approximate depth range of 5 to 10.5 feet below grade (bg). Based upon the condition of the UST, as described below, the release was most likely due to the age of the tank. Groundwater was not observed at the bottom of the tank grave which was measured at 11.0 feet bg. No potential environmental receptors (e.g. storm drains, private wells) were identified on the Subject Property. Under the direction of FJA, Taraco excavated 69.19 tons of contaminated soil from TP-1 on October 13, 2006. The contaminated soil was stockpiled on and covered with 6 ml plastic sheeting on the asphalt parking lot located on the southern section of the Site.

The UST was visually inspected by FJA personnel and found to be in poor condition with evidence of corrosion and pitting. In addition, several holes were identified along the bottom of the tank. No groundwater observation wells were observed on the Subject Property. Refer to **Figure 2** ("Site Plan") in regards to

noted site features including the building, contaminated soil stockpile and UST locations. Photographs depicting the removed tank and soil stockpile are also included in **Appendix C**.

- 6.) As depicted in **Appendix D**, a total of twenty seven (27) soil samples were taken in predetermined areas directly above, around and below the area of the UST and associated test pit. The above mentioned samples were field screened utilizing a portable Photo-ionization Detector (PID). It should be noted that a PID meter is an instrument that detects total organic vapors in parts per million (ppm) as benzene which is found in petroleum fuel. Test results from the soil screening with respect to UST and associated tank grave ranged from 0.0 (Sample #1, Top North Side of UST @ 1.0 feet bg) to 54.0 (Sample #7, North Bottom of UST @ 5.0 feet bg) ppm which were above the site specific standard, as established by the RIDEM. It should be noted that the site specific standard is 40 ppm or less in areas where the groundwater has been classified as "GB". For additional information regarding the soils classified (using the "Unified Soil Classification System") and soil screening test results with respect to the UST & associated tank grave, refer to **Appendix D**.

A composite soil sample (Sample #SS-1) was also collected from the top, middle and bottom of the contaminated stockpile on October 13, 2006. According to American Reclamation Corporation (AMREC) of Charlton, MA, the composite sample taken from the soil stockpile must be analyzed for the various analytical parameters shown on (see **Appendix E**) the "Soil Analysis Criteria for Acceptance of Petroleum Contaminated Soils" sheet. Based upon soil screening test results, this is a required procedure for the disposal of contaminated soils unless waived by the RIDEM. A copy of the "Material Shipping Record & Log" regarding the contaminated soil stockpile is also included in **Appendix E**.

On October 13, 2006, a confirmatory composite soil sample (#CS-1) was collected from the side-walls of TP-1 at a depth of 11.0 feet bg. In addition, two (2) confirmatory grab soil samples (Sample #CS-2 & CS-3) were taken from the bottom of test pit at a depth of 11.0 feet bg. As required in the regulations mentioned above, the confirmatory soil samples collected from the bottom of UST grave were analyzed for Total Petroleum Hydrocarbons (TPH). As shown in the attached "Certificate of Analysis" (COA), TPH test results were below the detection limit of <20 ppm. It should be noted the RIDEM, Method 1 GB TPH Leachability Criteria is 2,500 ppm or less. For additional information regarding the analytical test results with respect to the soil stockpile and UST, refer to the attached COA in **Appendix F**.

- 7.) Based upon the soil screening test results, Taraco backfilled the test pit with clean soil on October 13, 2006. On October 24, 2006, Taraco transported the UST to State Line Scrap Company, Inc. of South Attleboro, MA. A copy of the tank disposal receipt is included in **Appendix G**.

Taraco also transported ⁹68.19 tons of contaminated soil to AMREC for disposal on November 2, 2006. A copy of the disposal receipts regarding the contaminated soil are included in **Appendix H**.

Based upon the data reported during the course of this UST assessment, no information suggested or was made available to indicate that further actions are warranted with respect to the Site. A signed "Certification Statement" regarding this report is attached in **Appendix I**.

The accuracy of the conclusions derived from the data is based solely on the accuracy of the data reported and or supplied. Should data be made available concerning the Site which is not included in this report, it should be reported to FJA so that findings, conclusions and/or recommendations can be altered and modified (if necessary). Events occurring on the Subject Property after on-site inspections are beyond the scope of this report.

Should you have any questions pertaining to this report or require additional information, please contact the undersigned. We appreciate the opportunity to have provided our services.

Respectfully submitted,
FJA Environmental Associates, Inc.

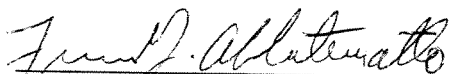

Frank J. Abbatematteo, R.P.G.
President

Cc: William Dandreta, Wm. Dandreta Company
Sofia Kaczor, RIDEM, Office of Waste Management



Quadrangle Map: Providence, R.I. Project Number: 06-138

Scale: 1"=2,000' Prepared By: FJA

Date Prepared: 11-06-06 Revised Date:

UNDERGROUND STORAGE TANK CLOSURE ASSESSMENT

Wm. Dandreta Company
 28 Wolcott Street
 Providence, Rhode Island 02908

SITE LOCUS MAP

FJA ENVIRONMENTAL ASSOCIATES, INC.

Environmental Consultants
 45 Hopkins Avenue, Johnston, RI 02919
 Tel: 401-934-1012 Fax: 401-934-1332

FIGURE 1

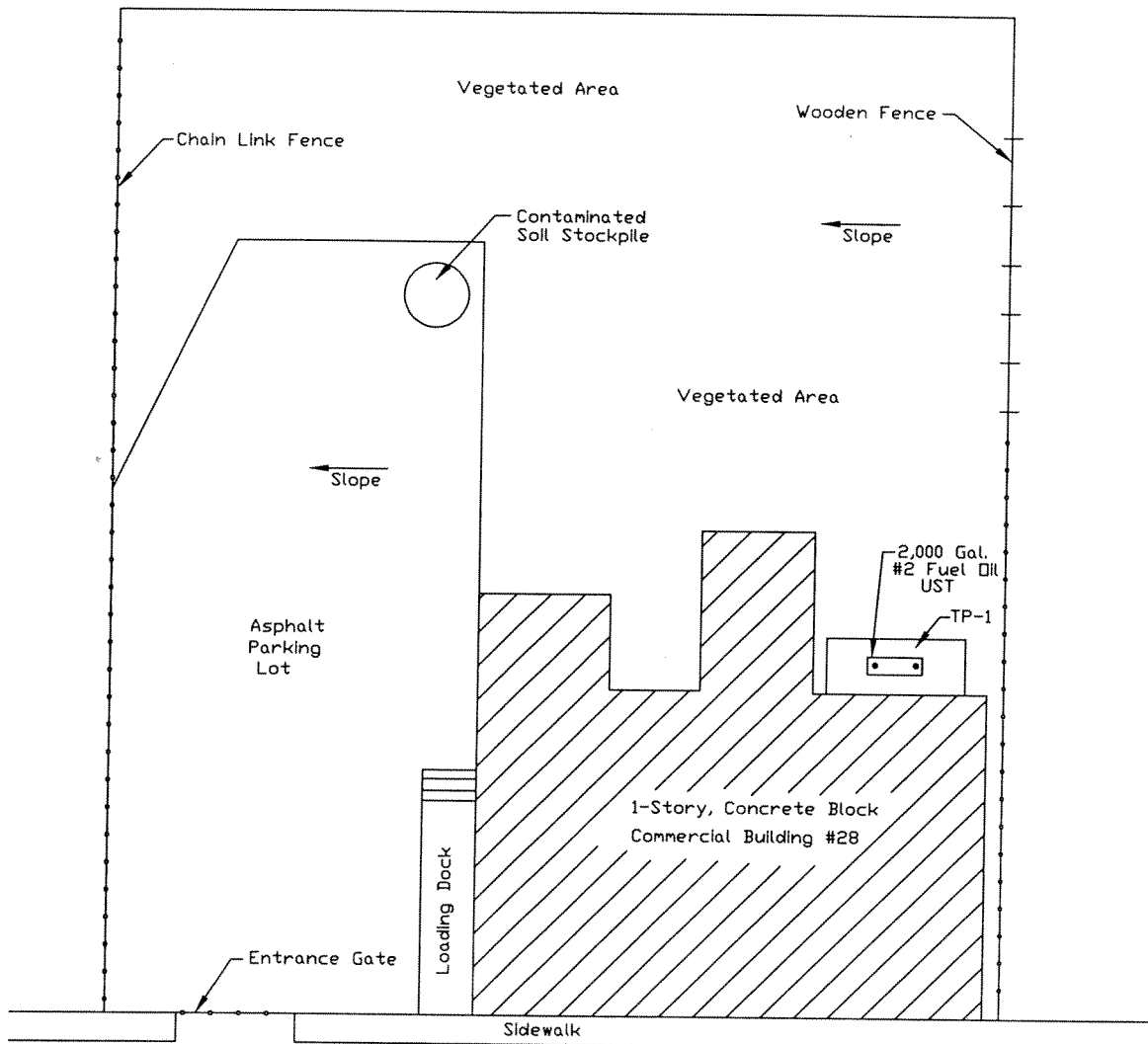
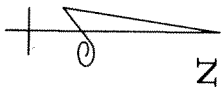

WOLCOTT STREET

Project Number: 06-138	Prepared By: FJA	SITE PLAN
Drawing: Not To Scale	Reviewed By: FJA	
Date Prepared: 11-06-06	Revised Date:	
UNDERGROUND STORAGE TANK CLOSURE ASSESSMENT		FJA ENVIRONMENTAL ASSOCIATES, INC. Environmental Consultants 45 Hopkins Avenue, Johnston, RI 02919 Tel: 401-934-1012 Fax: 401-934-1332
Wm. Dandreta Company 28 Wolcott Street Providence, Rhode Island 02908		
FIGURE 2		

ALTERNATE STRAIGHT BILL OF LADING - SHORT FORM - MEMORANDUM COPY

Name of Carrier: **TARACO** Shipper's No. _____
 TO Consignee: **JOHNSTON RI** Date: **10-12-60**
 Street: _____
 Destination: _____ Zip Code: _____
 Route: _____

Carrier's No. _____
 FROM Shipper:
28 Wolcott St
Providence, R.I.

No. Shipping Units	HM	Kind of Package, Description of Articles, Special Marks and Exceptions	* Weight (Sub. to Carr.)	RATE	CHARGES	Vehicle No.	Emergency Response Phone No.
		2 HEATING OIL	586 Gal.				

REMIT C.O.D. TO ADDRESS: _____

C.O.D. AMT: _____

C.O.D. FEE: \$ _____

PREPAID COLLECT

TOTAL CHARGES: \$ _____

FREIGHT CHARGES: _____

Check Appropriate Box: Freight prepaid Collect

NOTE: Where the rate is dependent on value, shippers are required to state specifically in writing the agreed or declared value of the property. This agreed or declared value of the property is hereby specifically agreed by the shipper to be not exceeding \$ _____ per _____.

RECEIVED, subject to the classifications and lawfully filed tariffs in effect on the date of the issue of the receipt by the carrier of the property described in the Original Bill of Lading, the said carrier (this word carrier being understood throughout this contract as including any person or corporation in possession of the property under the contract) agrees to carry to its usual place of delivery at said destination, if on its route, otherwise to deliver to another carrier on the route to said destination. It is mutually agreed as to each carrier of all or any of said property over all or any portion of said route to destination, and as to each party at any time interested in all or any of said property, that every service to be performed hereunder shall be subject to all the terms and conditions of the Uniform Freight Motor Carrier Classification or (2) in the applicable motor carrier classification in effect on the date hereof, if this is a rail or water shipment, or (3) in the applicable motor carrier classification in effect on the date hereof, if this is a motor carrier shipment. Shipper hereby certifies that he is familiar with all the terms and conditions of the said bill of lading, set forth in the classification or tariff which governs the transportation of this shipment, and the said terms and conditions are hereby agreed to by the shipper and accepted for himself and his assignors. This is to certify that the above named materials are properly classified, described, packaged, marked and labeled, and are in proper condition for transportation, according to the applicable regulations of the Department of Transportation.

Permanently post office address of shipper: **William J. Sanders** Agent, Per **William J. Sanders** Agent, Per _____

Material as defined in Title 49 of Federal Regulations. For further details on TRANSPORTING HAZARDOUS MATERIALS see Federal Regulations 49 CFR Part 172



Photograph 1. Looking in a westerly direction at Lot 430. A view along the bottom of the 2,000 gallon #2 fuel oil UST.

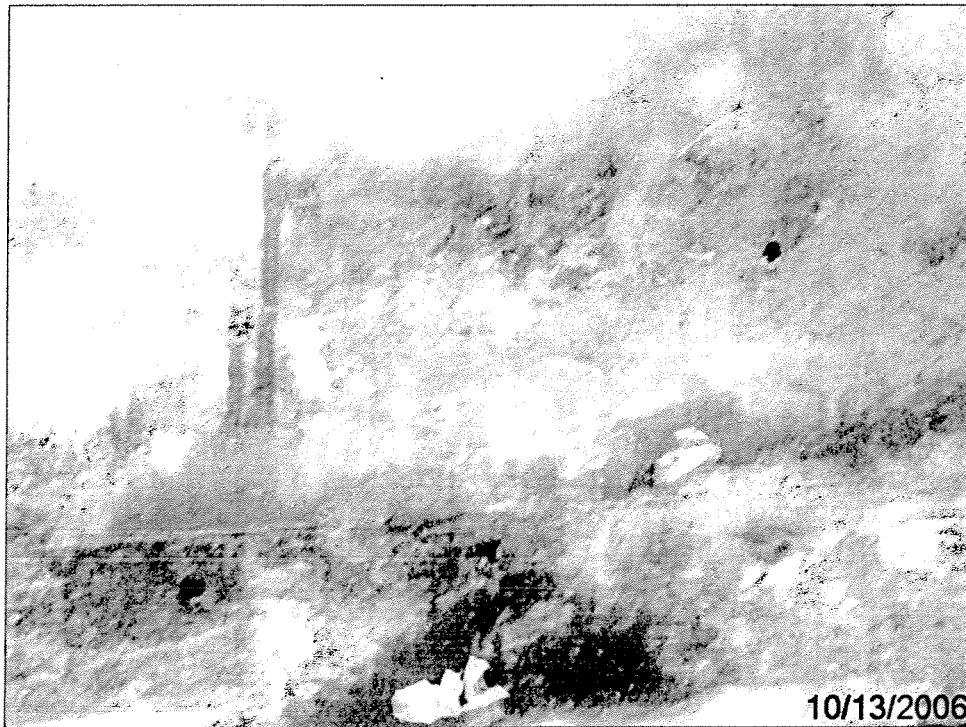

Photograph 2. Looking in a westerly direction at Lot 430. A view of a few holes observed along the bottom of the 2,000 gallon #2 fuel oil tank.



Photograph 3. Looking in a northerly direction at Lot 430. A view of the contaminated soil being stockpiled on the asphalt parking lot located on the southern section of the Site.

FJA ENVIRONMENTAL ASSOCIATES, INC.

TEST PIT LOG

Hnu/PID Reading ppm (v/v)

Project #: 06-138

Project Location: Wm. Dandreta Company
28 Wolcott Street, Providence, RI

Staff: Frank J. Abbatematteo, R.P.G.

Date: 10-13-2006

TP-1

SAMPLE # & DEPTH	SOIL DESCRIPTION	LOCATION	Hnu/PID READING (PPM)
1 (1.0')	TOPSOIL: <u>SILTY SAND</u> , widely graded, medium-fine sand, some nonplastic silt, tr/roots, loose, dry, dark brown (SM)	Top North Side of UST	0.0
2 (1.0')	Same As Above	Top South Side of UST	0.0
3 (3.0')	<u>SAND</u> , uniform, course-fine sand, little course-fine gravel, tr/nonplastic silt, tr/cobbles, loose, dry, light gray (SP)	North Side-Wall of TP-1	0.2
4 (3.0')	Same As Above	South Side-Wall of TP-1	0.0
5 (3.0')	Same As Above	West Side-Wall of TP-1	1.2
6 (3.0')	Same As Above	East Side-Wall of TP-1	0.4
7 (5.0')	Same As Above	North Bottom of UST	54.0
8 (5.0')	Same As Above	South Bottom of UST	51.8

FJA ENVIRONMENTAL ASSOCIATES, INC.

TEST PIT LOG

Hnu/PID Reading ppm (v/v)

Project #: 06-138

Project Location: Wm. Dandreta Company
28 Wolcott Street, Providence, RI

Staff: Frank J. Abbatematteo, R.P.G.

Date: 10-13-2006

TP-1

SAMPLE # & DEPTH	SOIL DESCRIPTION	LOCATION	Hnu/PID READING (PPM)
9 (7.0')	<u>SAND</u> , uniform, medium-fine sand, tr/course-fine gravel, tr/nonplastic silt, loose, dry, light gray (SP)	North Side-Wall of TP-1	34.4
10 (7.0')	Same As Above	South Side-Wall of TP-1	20.2
11 (7.0')	Same As Above	West Side-Wall of TP-1	36.1
12 (7.0')	Same As Above	East Side-Wall of TP-1	28.2
13 (7.0')	Same As Above	North Bottom of TP-1	24.4
14 (7.0')	Same As Above	South Bottom of TP-1	26.1
15 (9.0')	Same As Above	North Side-Wall of TP-1	9.4
16 (9.0')	Same As Above	South Side-Wall of TP-1	6.2
17 (9.0')	Same As Sample #18	West Side-Wall of TP-1	3.1
18 (9.0')	Same As Above	East Side-Wall of TP-1	2.8

FJA ENVIRONMENTAL ASSOCIATES, INC.

TEST PIT LOG

Hnu/PID Reading ppm (v/v)

Project #: 06-138

Project Location: Wm. Dandreta Company
28 Wolcott Street, Providence, RI

Staff: Frank J. Abbatematteo, R.P.G.

Date: 10-13-2006

TP-1

SAMPLE # & DEPTH	SOIL DESCRIPTION	LOCATION	Hnu/PID READING (PPM)
19 (9.0')	Same As Sample #18	North Bottom of TP-1	17.0
20 (9.0')	Same As Above	South Bottom of TP-1	15.6
21 (11.0')	Same As Above	North Side-Wall of TP-1	0.2
22 (11.0')	Same As Above	South Side-Wall of TP-1	0.0
23 (11.0')	Same As Above	West Side-Wall of TP-1	0.8
24 (11.0')	Same As Above	East Side-Wall of TP-1	0.0
25 (11.0')	Same As Above	North Bottom of TP-1	0.8
26 (11.0')	Same As Above	Center Bottom of TP-1	0.2
27 (11.0')	Same As Above	South Bottom of TP-1	0.0

FJA ENVIRONMENTAL ASSOCIATES, INC.

TEST PIT LOG

Hnu/PID Reading ppm (v/v)

Project #: 06-138

Project Location: Wm. Dandreta Company
28 Wolcott Street, Providence, RI

Staff: Frank J. Abbatematteo, R.P.G.

Date: 10-13-2006

TP-1

SAMPLE # & DEPTH	SOIL DESCRIPTION	LOCATION	Hnu/PID READING (PPM)
CS-1 (11.0')	Same As Above	Side-Walls of TP-1	Laboratory Sample
CS-2 (11.0')	Same As Above	North Bottom of TP-1	Laboratory Sample
CS-3 (11.0')	Same As Above	South Bottom of TP-1	Laboratory Sample

Bottom of TP-1 @ 11.0'

Groundwater Not Encountered @ 11.0'

tr = Trace



Massachusetts Department of Environmental Protection
Bureau of Waste Prevention

Material Shipping Record & Log

For the shipment of contaminated soil, urban fill, and dredge materials not subject to management under section 310 CMR 40.0035 nor manifesting under 310 CMR 30.000

Tracking Number _____

A. Location Information

Important:

When filling out forms on the computer, use only the tab key to move your cursor - do not use the return key.

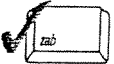

1. Provide the following information on the location where the waste was generated:

Wm. Dandretta Co.

Release name (optional)

28 Wolcott St.

Street

Providence

City/Town

Location aid

RJ

State

Zip code

2. Date/Period of generation: _____ From _____ To _____
3. U.S. EPA ID number: _____
4. 21E release: Yes No
5. List additional tracking documents associated with this document:
- _____
- _____

B. Generator Information

Important:

This form is not to be used for the shipment of remediation wastes subject to management under section 310 CMR 40.0035 of the Massachusetts Contingency Plan nor is it to be used in lieu of a hazardous waste manifest for hazardous waste or recyclable materials subject to the Massachusetts Hazardous Waste Regulations 310 CMR 30.000.

1. Provide the following generator information:

Wm. Dandretta Co.

Name of organization

William Dandretta

Contact name

28 Wolcott St.

Street address

RJ

State

Zip code

Title

Providence

City/Town

258-9517

Telephone number(including extension)

C. Owner and/or Operator Information

1. If the owner and/or operator is different from the generator as indicated in Section B, provide the following information:

Check applicable: owner operator

Same as above

Name of organization

Contact name

Title

Street address

City/Town

State

Zip code

Telephone number

Ext.

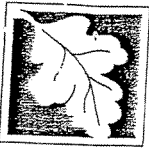

Massachusetts Department of Environmental Protection
Bureau of Waste Prevention

Material Shipping Record & Log

For the shipment of contaminated soil, urban fill, and dredge materials not subject to management under section 310 CMR 40.0035 nor manifesting under 310 CMR 30.000

Tracking Number _____

D. Transporter/Common Carrier Information

1. Provide the following information:

Taraco Precision Testing, Inc.

Transporter/Common carrier name

Hazardous waste license number (if applicable)

R.E. Wilbur

Licensing state (if applicable)

President

Contact person

16 Green Hill Rd.

Title

Street

Johnston

RI

02919

City/Town

(401) 944-0300

State

Zip code

Telephone number

Ext.

E. Receiving Facility Information

1. Provide the following information on the receiving facility:

American Reclamation Corporation

Operator/Facility name

Toby Tyler

General Mgr.

Contact person

Title

130 Sturbridge Rd

Street

Charlton

MA

01507

City/Town

508-248-3777

State

Zip code

Telephone number

Ext.

2. Type of facility:

- asphalt batch/cold mix
- asphalt batch/hot mix
- landfill/disposal
- landfill/ daily cover
- thermal processing
- landfill/structural fill
- other(specify): _____

3. Permit number: 21003731

CERTIFICATION STATEMENT

An Underground Storage Tank Closure Assessment Report (USTCAR) was prepared by FJA Environmental Associates, Inc. for the property located at 28 Wolcott Street, Providence, RI and in accordance with the RIDEM, "Rules and Regulations For Underground Storage Facilities Used For Petroleum Products and Hazardous Materials", Section 13.11, last amended June, 2005. Based upon the data reported and or supplied, FJA certifies the accuracy of the information contained within the USTCAR.

Name: Frank J. Abbatematteo

Title: R.P.G.

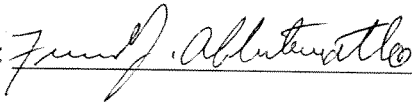
Signature: 

Date: November 6, 2006

The property (Wm. Dandreta Company) located at 28 Wolcott Street, Providence, RI as the site/facility owner/operator certifies that the USTCAR is complete and an accurate representation which includes all known facts about the subject site and underground fuel oil tank(s) in pursuant to the above mentioned regulations.

Facility Owner/Operator: WILLIAM J. DANDRETA Title: OWNER

Signature:  Date: 11-7-06

Appendix I

Responses to User Questionnaire



PHASE I USER QUESTIONNAIRE
PAGE 1 of 2

SITE NAME: Capital Records Management
SITE ADDRESS: 1775-485 Valley Street
Providence, RI 02908

Completed By: Barnaby Evans Date: 11/26/2012
(Please Print)

Signature: [Handwritten Signature]

Representing: WaterFire Providence Phone No: 401 641-2470

ASTM Questions to Address User Responsibilities:

In order to qualify for one of the *Landowner Liability Protections (LLPs)* offered by the Small Business Liability Relief and Brownfield's Revitalization Act of 2001 (the "*Brownfields Amendments*") the *user* should provide the following information (if available) to the *environmental professional*. Failure to provide this information could result in a determination that "*all appropriate inquiry*" is not complete.

1) Environmental cleanup liens that are filed or recorded against the site (40 CFR 312.25).
Based on the results of a **chain of title and title restriction** review, are there any environmental cleanup liens against the *property* that are filed or recorded under federal, tribal, state or local law?

None that I know of.

2) Activity and land use limitation (AUL) that are in place on the site or that have been filed or recorded in a registry (40 CFR 312.26). Based on the results of a **chain of title and title restriction review**, are there any activity and land use limitations, such as *engineering controls, land use restrictions* or *institutional controls* that are in place at the site and/or have been filed or recorded in a registry under federal, tribal, state or local law? If yes, explain:

None that I know of.

3) Specialized knowledge or experience of the person seeking to qualify for the LLP (40 CFR 312.28). As the *user* of this *ESA* do you have any specialized knowledge or experience related to the *property* or nearby properties? For example, are you involved in the same line of business as the current or former *occupants* of the *property* or an adjoining *property* so that you would have specialized knowledge of the chemicals and processes used by this type of business? If yes, please explain:

No

4) The relationship of the purchase price to the fair market value of the property if it were not contaminated (40 CFR 312.29). Does the purchase price being paid for this *property* reasonably reflect the fair market value of the *property*? If you conclude that there is a difference, have you considered whether the lower purchase price is because contamination is known or believed to be present at the *property*?

Unknown

5) Commonly known or reasonably ascertainable information about the property (40 CFR 312.30).
Are you aware of commonly known or *reasonably ascertainable* information about the *property* that would help the *environmental professional* to identify conditions indicative of releases or threatened releases?

If yes, please answer the following questions:

- a) What were the past uses of the *property*?
- b) What chemicals are present or once were present at the *property*?
- c) What spills or other chemical releases that have taken place at the *property*?
- d) Explain any environmental cleanups that have taken place at the *property*.

previously gave this information
} None that I know.

PHASE I USER QUESTIONNAIRE
PAGE 2 of 2

6) The degree of obviousness or the presence or likely presence of contamination at the property, and the ability to detect the contamination by appropriate investigation (40 CFR 312.31). As the user of this *ESA*, based on your knowledge and experience related to the *property* are there any *obvious* indicators that point to the presence or likely presence of contamination at the *property*?

No

Other Questions:

ASTM Practice 1527-05 also requires that the *user* answer the following questions:

7) As the user of this *ESA*, are you aware of any pending, threatened, or past litigation relevant to hazardous substances or petroleum products in, on, or from the property? If so, explain:

None, that I know of.

8) As the user of this *ESA*, are you aware of any pending, threatened, or past administrative proceedings relevant to hazardous substances or petroleum products in, on, or from the property? If yes, explain:

None, that I know of.

9) As the user of this *ESA*, are you aware of any notices from any governmental entity regarding any possible violation of environmental laws or possible liability related to hazardous substances or petroleum products? If yes, explain:

None, that I know of.

10) We are required to ask you as the user if you have any of the following reports in your possession. Please place an "X" next to each report that is available:

- Environmental site assessment reports
- Environmental compliance audit reports
- Environmental permits
- Underground storage tank notification forms
- Registrations for underground injection systems
- Material safety data sheets
- Community right to know plans
- Safety plans, preparedness and prevention plans, spill prevention, countermeasure and control plans
- Reports regarding hydrogeologic conditions on the property or surrounding area
- Notices or other correspondence from any governmental agency relating to past or current violations of environmental laws
- Hazardous waste generator notices or reports
- Geotechnical studies
- Risk assessments
- Activity and use restrictions

Please provide Fuss & O'Neill with copies of each report or make these reports available for inspection.

Appendix J

Site Photographs





Photograph 1: Site building looking west



Photograph 2: Possible concrete-sealed floor drains (Photograph taken Sept. 2011)



Photograph 3: Open floor trench filled with debris



Photograph 4: Crane system (Photograph taken Sept. 2011)



Photograph 5: Boiler room (Photograph taken Sept. 2011)



Photograph 6: Suspected PCB-containing electrical transformers



Photograph 7: Two transformers in electric area



Photograph 8: West side of the site building



Photograph 9: Site grounds, looking west from the roof of the subject-site building.



Photograph 10: UST area



Photograph 11: Former transformer area (center)



Photograph 12: Fenced-in AST area